



# Regional Hazardous Materials Emergency Preparedness Plan

Mid-America Hazardous Materials Emergency  
Preparedness Alliance

Scott Casey

Overland Park, Kansas Fire Department

Chair, Kansas Mid-America Local Emergency Planning Committee

Jason Bonney

Central Jackson County Fire Protection District

Chair, Missouri Region A Urban Local Emergency Planning District

**July 2023**

# REGIONAL HAZARDOUS MATERIALS EMERGENCY PREPAREDNESS PLAN

Updated July 2023

This plan serves the Kansas Counties of Johnson, Leavenworth and Wyandotte, and the incorporated cities within these counties that comprise the Kansas Mid-America Local Emergency Planning Committee (LEPC).

This plan serves the Missouri Counties of Cass, Clay, Jackson, Platte, Ray, and the incorporated cities within these counties that comprise the Missouri Region A Urban Local Emergency Planning District (LEPD).



Prepared for:

The Regional Hazardous Materials and Emergency Preparedness Alliance  
600 Broadway, Suite 200 Kansas City, MO 64105-1659  
Voice/TDD: (816) 701-8320 | Fax: (816) 421-7758 | E-mail: [mcheney@marc.org](mailto:mcheney@marc.org)

# Foreword and Letter of Promulgation

---

To: All Agencies and Readers

The purpose of this Regional Hazardous Materials Emergency Preparedness Plan (RHMEPP) is to coordinate planning and response actions among stakeholders within the Kansas Mid-America Local Emergency Planning Committee (LEPC) and the Missouri Region A Urban Local Emergency Planning District (LEPD). In a collaborative effort, these organizations established the Mid-America Hazardous Materials (Hazmat) Emergency Preparedness Alliance (HEPA) to ensure ongoing cooperation in hazmat planning and response activities.

The RHMEPP provides an administrative framework for hazmat planning and response in the jurisdictions served by the Kansas Mid-America LEPC and the Missouri Region A Urban LEPD. Through Mid-America HEPA, the LEPC and LEPD strive to implement a Whole Community approach as promoted by the National Preparedness Goal, by working with private industry and the public safety community on behalf of our citizens, businesses, and visitors. Member organizations of Mid-America HEPA coordinate with federal agencies, as well as state, county, and local governments in both Kansas and Missouri. Toward these ends, this plan has three primary audiences: (1) emergency response agencies with roles in preparedness and response to a hazmat incident; (2) local industries that manufacture, use, store, and/or transport hazmat; and (3) the public.

The RHMEPP is not intended to be an operational document although some portions of the plan convey information valuable for development of operational plans. Rather, it provides an administrative framework and guidance to assist emergency response agencies, local governments, and the private sector in understanding concepts underlying the Emergency Planning and Community Right-to-Know Act of 1986 (EPCRA) as authorized by Title III of the Superfund Amendment Reauthorization Act (SARA) and provisions for planning for hazmat emergencies. The document serves as an emergency planning tool to facilitate effective, coordinated, multi-jurisdictional response by all personnel during a hazmat emergency. The plan also describes the roles of government and private industry to inform citizens of the inherent risks posed by hazmat present in their communities, as well as proactive steps they can take that may protect themselves, their families, and their communities.

The RHMEPP outlines actions to be taken by private industry, local governments, and other participating organizations that will: (1) identify and communicate risks to communities of a hazardous substance release, (2) coordinate response efforts of local jurisdictions, (3) describe response capabilities, and (4) maximize the effectiveness of response organizations comprising the Missouri Region A Urban LEPD and Kansas Mid-America LEPC. Local emergency operation plans should be updated to reflect LEPC/LEPD administrative functions and planning guidance resources. Additionally, local jurisdictions should identify roles and responsibilities of the LEPC/LEPD within their respective local emergency operations plans (LEOP).

While this plan focuses on hazmat emergencies, it may be useful in other all-hazards emergency preparedness activities. Hazmat is present in every jurisdiction within the Mid-America HEPA Region—on our highways and rail lines, in our airports and shipping ports, in businesses and industry, and in our homes. Consequently, incidents involving floods, fires, or tornadoes are also likely to include hazmat. Additionally, while this document is not intended to address acts of terrorism involving weapons of mass

destruction, information contained herein may be useful to support preparedness, prevention, and protection efforts regarding these types of incidents.

Local jurisdictions are required to maintain a LEOP that includes a hazmat annex. This plan is regional in scope and offers guidance on planning and response to hazmat incidents in the eight-county area served by Mid-America HEPA. However, the RHMEPP can support development of LEOPs and response procedures as a resource to facilitate the planning process. The plan informs emergency response agencies, local governments, and the private sector about hazmat planning efforts regarding mitigation, preparedness, response, and recovery activities. Local jurisdictions may elect to adopt this plan, in whole or part, to augment LEOPs. The RHMEPP embraces the concepts of the National Preparedness System and the National Incident Management System (NIMS).

Authorities for this document are set forth by the Kansas Administrative Regulations (KAR) 28.65.1 to 28.65.4, Kansas Statutes Annotated (KSA) Chapter 48, Article 9, Executive Reorganization Order No. 29, and KSA Sections 65.5703-5705 and 057-0021-K and in Missouri by SARA Title III; Division 40, Chapter 4, *Missouri Code of State Regulations, Revised Statutes of Missouri*, Sections 292.600 to 292.625.

This plan will undergo annual review and update as warranted by Mid-America HEPA. This document supersedes all previous versions issued by the Mid-America LEPC. Mid-America HEPA welcomes your comments for improving this plan. Please direct comments and suggestions to Mid-America HEPA care of MARC Emergency Services, 600 Broadway, Suite 200, Kansas City, Missouri 64105-1554, or via e-mail to [mcheney@marc.org](mailto:mcheney@marc.org)

Sincerely,



**Scott Casey**  
Chair, KS Mid-America LEPC



**Jason Bonney**  
Chair, MO Region A LEPC

# Table of Contents

---

<b>FOREWORD AND LETTER OF PROMULGATION .....</b>	<b>iv</b>
<b>RECORD OF AMENDMENTS .....</b>	<b>ix</b>
<b>DISTRIBUTION LIST.....</b>	<b>x</b>
<b>1. INTRODUCTION .....</b>	<b>1</b>
1.1 PURPOSE.....	1
1.2 OBJECTIVES .....	1
1.3 DATA ASSUMPTIONS AND DISCLAIMER.....	1
1.4 SCOPE .....	1
1.5 PLAN ORGANIZATION .....	3
1.6 INTEGRATION WITH OTHER PLANS.....	4
1.7 LEGAL AUTHORITIES.....	4
<b>2. SITUATION .....</b>	<b>5</b>
2.1 HAZARDOUS MATERIAL RELEASE INCIDENTS .....	5
2.2 REGIONAL HAZMAT FACILITIES.....	6
2.3 VULNERABLE POPULATIONS .....	30
2.4 PLANNING ASSUMPTIONS .....	34
<b>3. EMERGENCY PLANNING AND COMMUNITY RIGHT TO KNOW ACT (EPCRA) .....</b>	<b>36</b>
3.1 GENERAL.....	36
3.2 PUBLIC MEETINGS .....	37
3.3 COMMUNITY RIGHT-TO-KNOW INFORMATION .....	38
3.4 PROCESS TO REQUEST COMMUNITY RIGHT TO KNOW INFORMATION .....	39
3.5 HAZMAT INFORMATION AVAILABLE FROM OTHER AGENCIES .....	40
3.6 AVAILABILITY OF EMERGENCY PLANS .....	40
3.7 REQUIREMENTS AND GUIDANCE FOR FACILITIES .....	41
<b>4. ORGANIZATION AND RESPONSIBILITIES .....</b>	<b>46</b>
4.1 IN PREPAREDNESS .....	46
4.2 IN RESPONSE .....	47
<b>5. CONCEPT OF OPERATIONS .....</b>	<b>50</b>
5.1 INCIDENT MANAGEMENT.....	50
5.2 RELEASE IDENTIFICATION .....	53
5.3 NOTIFICATION.....	53
5.4 EMERGENCY RESPONSE .....	54
5.5 CONTROL AND DECON.....	57
5.6 HAZARD MITIGATION.....	61
5.7 PLAN MAINTENANCE .....	61
<b>6. RESOURCE MANAGEMENT.....</b>	<b>62</b>
6.1 GENERAL RESOURCE REQUEST PROCESS.....	62
<b>7. PUBLIC INFORMATION.....</b>	<b>63</b>
7.1 REGIONAL ASSOCIATION OF PUBLIC INFORMATION OFFICERS .....	63

7.2 MEDIA ACCESS.....	64
<b>8. TRAINING AND EXERCISE .....</b>	<b>65</b>
8.1 TRAINING .....	65
8.2 EXERCISE .....	65
<b>9. PLAN MAINTENANCE .....</b>	<b>ERROR! BOOKMARK NOT DEFINED.</b>

## List of Figures

---

FIGURE 1: MID-AMERICA HEPA ORGANIZATION .....	XII
FIGURE 2: JURISDICTIONS SERVED BY MID-AMERICA HEPA.....	2
FIGURE 3: TIER II EHS FACILITIES IN MID-AMERICA HEPA’S PLANNING AREA .....	14
FIGURE 4: RMP FACILITIES IN MID-AMERICA HEPA’S PLANNING AREA .....	16
FIGURE 5: LIQUID PETROLEUM PIPELINES .....	20
FIGURE 6: NATURAL GAS PIPELINES .....	21
FIGURE 7: FREIGHT RAILROADS AND INTERMODAL FACILITIES .....	22
FIGURE 8: AIRCRAFT LANDING LOCATIONS.....	25
FIGURE 9: REGIONAL ROADWAYS .....	28
FIGURE 10: POPULATION VULNERABILITY, REGIONAL .....	32
FIGURE 11: TIER II EHS FACILITIES AND POPULATION VULNERABILITY, REGIONAL .....	33
FIGURE 12: EPCRA MAJOR INFORMATION FLOW/REQUIREMENTS FOR HAZMAT FACILITIES .....	41
FIGURE 13: CERCLA AND EPCRA RELEASE REPORTING CHART .....	43
FIGURE 14: HAZARDOUS MATERIAL RESPONSE ICS POSITIONS .....	51
FIGURE 15: HAZMAT RESPONSE OPERATIONAL TIMELINE .....	52
FIGURE C-16: TIER II EHS FACILITIES AND POPULATION VULNERABILITY, CASS COUNTY.....	C-1
FIGURE C-17: TIER II EHS FACILITIES AND POPULATION VULNERABILITY, CLAY COUNTY.....	C-2
FIGURE C-18: TIER II EHS FACILITIES AND POPULATION VULNERABILITY, JACKSON COUNTY .....	C-3
FIGURE C-19: TIER II EHS FACILITIES AND POPULATION VULNERABILITY, PLATTE COUNTY.....	C-4
FIGURE C-20: TIER II EHS FACILITIES AND POPULATION VULNERABILITY, RAY COUNTY .....	C-5
FIGURE C-21: TIER II EHS FACILITIES AND POPULATION VULNERABILITY, JOHNSON COUNTY .....	C-6
FIGURE C-22: TIER II EHS FACILITIES AND POPULATION VULNERABILITY, LEAVENWORTH COUNTY.....	C-7
FIGURE C-23: TIER II EHS FACILITIES AND POPULATION VULNERABILITY, WYANDOTTE COUNTY.....	C-8
FIGURE D-24: SAMPLE KANSAS TIER II FORM, PAGE 1 .....	D-10
FIGURE D-25: SAMPLE KANSAS TIER II FORM, PAGE 2 .....	D-10
FIGURE D-26: SAMPLE KANSAS TIER II FORM, PAGE 3 .....	D-11
FIGURE G-27: SAMPLE KANSAS NOTIFICATION OF RELEASE FORM, PAGE 1.....	G-1
FIGURE G-28: SAMPLE KANSAS NOTIFICATION OF RELEASE FORM, PAGE 2.....	G-2
FIGURE G-29: MISSOURI NOTIFICATION OF RELEASE FORM.....	G-3

# List of Tables

---

TABLE 1: NUMBER OF INCIDENTS BY COUNTY (2018-2023) .....	5
TABLE 2: NUMBER OF HAZMAT FACILITIES BY COUNTY .....	7
TABLE 3: MO REGION A URBAN LEPC FACILITIES REPORTING MAXIMUM DAILY EHS OVER 5,000 POUNDS .....	8
TABLE 4: KANSAS MID-AMERICA LEPC FACILITIES REPORTING MAXIMUM DAILY EHS OVER 5,000 POUNDS .....	11
TABLE 5: RMP FACILITY CHEMICALS, COUNTY TOTALS .....	15
TABLE 6: TREND IN VALUE AND WEIGHT OF HAZMAT SHIPMENTS BY MODE (U.S.) .....	17
TABLE 7: TOP-RANKED STATES FOR INBOUND HAZMAT SHIPMENTS – 2017 (U.S.) .....	17
TABLE 8: TOP-RANKED STATES FOR OUTBOUND HAZMAT SHIPMENTS – 2017 (U.S.) .....	18
TABLE 9: TREND IN HAZMAT SHIPMENTS BY HAZARD CLASS (U.S.) .....	18
TABLE 10: HAZMAT INCIDENT SUMMARY BY RESULT – 2022 (U.S., MO, AND KS) .....	19
TABLE 11: TOP-10 COMMODITIES TRANSPORTED BY RAIL (2021/2022) .....	23
TABLE 12: CLASS I RAILROAD INTERMODAL FACILITIES .....	24
TABLE 13: AIRPORTS STORING AVIATION FUEL .....	25
TABLE 14: MISSOURI RIVER HAZMAT TRANSPORTS AND TRENDS, OMAHA TO KANSAS CITY .....	26
TABLE 15: MISSOURI RIVER HAZMAT TRANSPORTS AND TRENDS, KANSAS CITY TO ST. LOUIS .....	26
TABLE 16: 2023 REGIONAL ROAD CLASSES BY MILE .....	27
TABLE 17: TOP-20 HAZMATs SHIPPED BY TRUCK, 2017 .....	29
TABLE 18: VULNERABLE POPULATIONS (INDIVIDUAL CHARACTERISTICS) .....	30
TABLE 19: VULNERABLE POPULATIONS (HOUSEHOLD CHARACTERISTICS) .....	30
TABLE 20: EVACUATION TRIGGERS, CONSIDERATIONS, AND RISKS .....	55
TABLE 21: SHELTER-IN-PLACE TRIGGERS, CONSIDERATIONS, AND RISKS .....	57
TABLE A-22: KANSAS NON-EHS TIER II FACILITY EMERGENCY CONTACTS (2022) .....	A-1
TABLE A-23: MISSOURI NON-EHS TIER II FACILITY EMERGENCY CONTACTS (2022) .....	A-12
TABLE A-24: KANSAS EHS TIER II FACILITY EMERGENCY CONTACTS, JOHNSON COUNTY (2022) .....	A-45
TABLE A-25: KANSAS EHS TIER II FACILITY EMERGENCY CONTACTS, LEAVENWORTH COUNTY (2022) .....	A-51
TABLE A-26: KANSAS EHS TIER II FACILITY EMERGENCY CONTACTS, WYANDOTTE COUNTY (2022) .....	A-52
TABLE A-27: MISSOURI EHS TIER II FACILITY EMERGENCY CONTACTS, CASS COUNTY (2022) .....	A-58
TABLE A-28: MISSOURI EHS TIER II FACILITY EMERGENCY CONTACTS, CLAY COUNTY (2022) .....	A-59
TABLE A-29: MISSOURI EHS TIER II FACILITY EMERGENCY CONTACTS, JACKSON COUNTY (2022) .....	A-61
TABLE A-30: MISSOURI EHS TIER II FACILITY EMERGENCY CONTACTS, PLATTE COUNTY (2022) .....	A-67
TABLE A-31: MISSOURI EHS TIER II FACILITY EMERGENCY CONTACTS, RAY COUNTY (2022) .....	A-68
TABLE A-32: PETROLEUM GAS PIPELINES EMERGENCY CONTACTS (2023) .....	A-68
TABLE A-33: PETROLEUM LIQUID PIPELINES EMERGENCY CONTACTS (2023) .....	A-69
TABLE A-34: RAIL OPERATOR EMERGENCY CONTACTS (2023) .....	A-69
TABLE A-35: CLASS I RAILROAD INTERMODAL FACILITY EMERGENCY CONTACTS (2023) .....	A-69
TABLE A-36: AVIATION FACILITY EMERGENCY CONTACTS (2023) .....	A-70
TABLE A-37: STATE ENVIRONMENTAL RESPONSE AGENCIES (2023) .....	A-70
TABLE A-38: FREQUENTLY CALLED NUMBERS – INFORMATION & SUPPORT SERVICES (2023) .....	A-71
TABLE A-39: FIRE DEPARTMENT AND AMBULANCE SERVICE PROVIDER CONTACTS .....	A-76
TABLE A-40: LAW ENFORCEMENT CONTACTS .....	A-80

TABLE A-41: EMERGENCY MANAGEMENT CONTACTS.....	A-84
TABLE A-42: HEALTHCARE FACILITY CONTACTS .....	A-86
TABLE A-43: PUBLIC HEALTH DEPARTMENT CONTACTS .....	A-87
TABLE G-44: REPORTING CHEMICAL SPILLS IN MISSOURI .....	G-4
TABLE G-45: REPORTING OIL SPILLS IN MISSOURI.....	G-5
TABLE G-46: REPORTING CHEMICAL SPILLS IN KANSAS .....	G-6
TABLE G-47: REPORTING OIL SPILLS IN KANSAS .....	G-7
TABLE H-48: EPCRA FACILITY HAZARDOUS MATERIAL RESOURCES.....	H-1
TABLE H-49: LOCAL EMERGENCY SERVICE HAZMAT RESOURCES .....	H-2
TABLE H-50: PRIVATE SECTOR HAZMAT RESOURCES .....	H-6
TABLE J-51: REGIONAL HAZMAT RESOURCES .....	J-1

## List of Appendices

---

APPENDIX A: STAKEHOLDER CONTACT INFORMATION LIST.....	A-1
APPENDIX B: LEGAL AUTHORITIES.....	B-1
APPENDIX C: POPULATION VULNERABILITY, COUNTY .....	C-1
APPENDIX D: TIER II REPORTING PROCESS .....	D-9
APPENDIX E: HAZARDOUS MATERIALS INCIDENT LEVELS .....	E-1
APPENDIX F: PROTECTIVE ACTION CHECKLIST .....	F-1
APPENDIX G: NOTIFICATION OF RELEASE FORM .....	G-1
APPENDIX H: HAZARDOUS MATERIALS RESOURCES .....	H-1
APPENDIX I: PRE-SCRIPTED MESSAGING .....	I-1
APPENDIX J: HAZMAT RESPONSE RESOURCE GUIDE.....	J-1
APPENDIX K: ACRONYMS LIST .....	K-1

# Record of Amendments

Change Number	Change Description	Section Number	Change Date
1	Replaced Mid-America Local Emergency Planning Committee (LEPC) with Missouri Region A Urban Local Emergency Planning District (LEPD) and Kansas Mid-America LEPC	Global	September 2021
2	Updated LEPC and LEPD leadership	Cover, pg. v	September 2021
3	Linked Table of Contents to document headings, tables, and figures	Pgs. vi-ix	September 2021
4	Updated Record of Amendments	Pg. x	September 2021
5	Added subsection describing organizational structure of Mid-America Hazmat Emergency Preparedness Alliance (HEPA)	Pg. xi	September 2021
6	Updated all figures/maps and data in existing tables	Global	September 2021
7	Updated tables listing hazardous materials (hazmat) incidents and chemical facilities; removed Toxic Release Inventory (TRI) tables and figure; added new tables of extremely hazardous substances (EHS) facilities; and added section describing Trends in Hazmat Transportation	Sections 2.1 and 2.2	September 2021
8	Added table of airports storing bulk quantities of aviation fuel and tables of hazmat transported via waterway	Sections 2.2.6 and 2.2.7	September 2021
9	Added regional and county statistics for vulnerable populations and associated figures/maps	Section 2.3 and Appendix C	September 2021
10	Updated spill reporting flowchart to include transportation incidents	Section 3.7.2	September 2021
11	Added links to MARC's Tier II web map application	Sections 2.2., 4.1.1, 5.4.2, and Appendix B	September 2021
12	Updated list of hospitals with decontamination capabilities and specialized burn patient care/units	Section 5.5.1	September 2021
13	Added 2021 Kansas hazmat/oil spill statute	Section 5.5.3	September 2021
14	Updated references to county-level hazard mitigation plans	Section 5.6	September 2021
15	Updated Stakeholder Contact Information Lists; added links to pipeline operator profiles; and added list of Frequently Called Numbers for local, state, and federal agencies	Appendix A	September 2021
16	Updated county maps of vulnerable populations/locations	Appendix C	September 2021
17	Updated Kansas Tier II Reporting Forms and process	Appendix D	September 2021
18	Updated Spill Notification Forms; tables of spill reporting processes; and contact information for reporting chemical and petroleum spills in Kansas and Missouri	Appendix G	September 2021
19	Added Acronyms List	Appendix J	September 2021

Change Number	Change Description	Section Number	Change Date
20	Updated LEPC/LEPD Chairs	Cover & Figure 1	July 2023
21	Added Melinda Cheney as MARC Emergency Services contact	Pgs. iii, v, 5, 50, and D-5	July 2023
22	Updated Record of Amendments	Pg. x	July 2023
23	Added <i>Kansas Statutes Annotated</i> (KSA) 65-171(v) regarding State's authorities	Section 1.7	July 2023
24	Updated footnotes	Global	July 2023
25	Updated all tables except Tables 6, 7, 8, 9, and 17 (national hazmat transport statistics); Table 16 (road classes by mile); and Tables 18 and 19 (vulnerable populations) because more current data were not available (Tables 39 -43 not updated)	Global	July 2023
26	Updated all figures/maps depicting hazmat sources (i.e., pipelines, facilities, railroads) and/or vulnerable populations	Global	July 2023
27	Updated hyperlinks throughout plan	Global	July 2023
28	Added language describing decrease in hazmat spills/releases during pandemic	Section 2.1	July 2023
29	Updated Risk Management Plan (RMP) language based on changes outlined in RMP Reconsideration Rule	Section 2.2.1.4	July 2023
30	Update Class I railroad criteria and added merger of railroads to form Canadian Pacific Kansas City Limited Railway	Section 2.2.4	July 2023
31	Update count of intermodal and transloading facilities in Kansas and Missouri; and changed name of "Neff Yard" to "Kansas City Intermodal Facility"	Section 2.2.5.3, Table 12	July 2023
32	Added information about pending expansion of the Port of Kansas City	Section 2.2.7	July 2023
33	Updated MARC's Custodian of Records	Section 3.4	July 2023
34	Changed acronym for Missouri Department of Natural Resources (MoDNR)	Global	July 2023
35	Updated points of contact (not included in tables) for numerous agencies	Global	July 2023
36	Expanded list of private sector hazmat/oil resources and updated capability descriptions of contractors	Appendix H, Table H-50	July 2023
37	Revised second (additional) Appendix H (Hazmat Response Resource Guide) and moved to Appendix J	Appendix J	July 2023
38	Updated Acronyms List	Appendix K	July 2023

# Distribution List

This plan is made available to the following organizations within eight Kansas and Missouri counties served by the Mid-America Hazmat Emergency Preparedness Alliance (HEPA):

- Law Enforcement Agencies
- Fire Departments and Districts
- Emergency Management Agencies
- Emergency Medical and Healthcare Agencies
- Local, State, and Federal Government Entities
- Human Services and other Voluntary Agencies
- Tier II and Risk Management Program Facilities.

See **Appendix A** for a full list of all the agencies and regulated facilities.

## Mid-America HEPA Organization

Development of the Regional Hazardous Materials Emergency Preparedness Plan (RHMEPP) is coordinate among stakeholders within the Missouri Region A Urban Local Emergency Planning District (LEPD) and Kansas Mid-America Local Emergency Planning Committee (LEPC). In a collaborative effort, these organizations established Mid-America HEPA to ensure ongoing cooperation in hazmat planning and response activities. Figure 1 below depicts the organization of Mid-America HEPA and lists key leadership positions.

**Figure 1: Mid-America HEPA Organization**

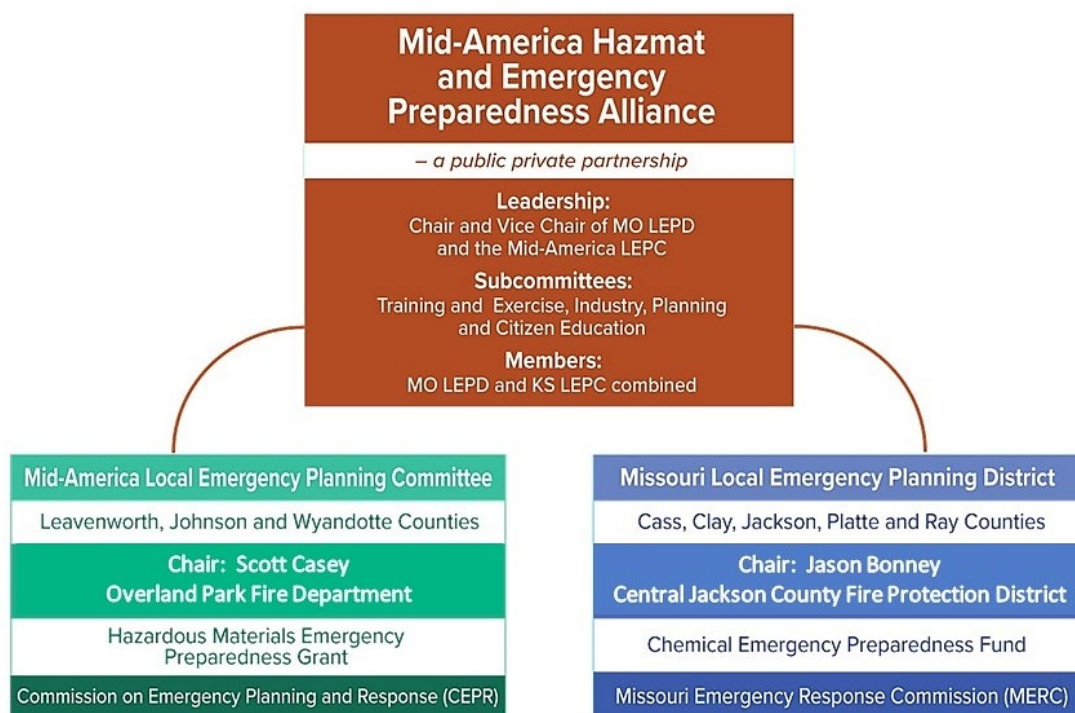

# BASE PLAN

## 1. Introduction

---

### 1.1 PURPOSE

The purpose of this plan is to identify the policies and procedures for select stakeholders served by Mid-America Hazmat Emergency Preparedness Alliance (HEPA) for management of hazardous materials (hazmat) incidents. This plan is intended to prepare local governments, private industry, and public safety agencies operating within the Mid-America HEPA's area to respond to and minimize negative impacts of a hazmat release on human health and the environment. In this plan, references of Mid-America HEPA area and Mid-America Regional Council (MARC) planning area are used interchangeably.

### 1.2 OBJECTIVES

This plan achieves the following objectives:

- Meets federal and state requirements for establishment of policies and procedures regarding local hazmat incident notification, response, coordination, and other elements.
- Provides information about hazmat to various audiences to promote understanding of risk and reduce impacts of hazmat incidents within Mid-America HEPA's planning area.
- Identifies key stakeholders and interagency relationships necessary to achieve a coordinated response to a hazmat incident within Mid-America HEPA's planning area.
- Provides guidance for public access to community right-to-know information in accord with the Emergency Planning and Community Right-To-Know Act of 1986 (EPCRA).
- Helps local jurisdictions meet requirements for emergency hazmat planning pursuant to state and federal laws. Local jurisdictions are encouraged to build upon planning information conveyed herein to better prepare their respective communities.

### 1.3 DATA ASSUMPTIONS AND DISCLAIMER

Timely and accurate submission of large quantities of data is critical to ongoing maintenance of this plan. All information furnished by state and federal agencies was accepted as factual, and the limited confirmation activities that ensued did not refute this assumption. Similarly, information provided by representatives of local agencies and organizations was assumed accurate and current to the date designated by representatives for this information. Thus, Mid-America Regional Council (MARC) makes no representations or warranties regarding the accuracy of data or maps. MARC shall not be liable under any circumstances for any direct, special, incidental, or consequential damages with respect to claims by any user or third party on account of or arising from use of data or maps.

### 1.4 SCOPE

Authorized by Title III of the Superfund Amendments and Reauthorization Act (SARA), EPCRA requires each state to administer a State Emergency Response Commission (SERC). The Missouri Emergency

Response Commission (MERC) and Kansas Commission on Emergency Planning and Response (CEPR) serve as the SERC in each state, respectively.

A regional local emergency planning area also exists that includes local jurisdictions within both Missouri and Kansas to maximize planning resources and address hazmat threats and incidents affecting the entire Mid-America HEPA planning region. Mid-America HEPA consists of the Missouri Region A Urban Local Emergency Planning District (LEPD) and Kansas Mid-America Local Emergency Planning Committee (LEPC). The Missouri Region A Urban LEPC includes representatives from Cass, Clay, Jackson, Platte, and Ray Counties. The Kansas Mid-America includes representatives from Johnson, Leavenworth, and Wyandotte Counties. Figure 2 below shows the jurisdictions served by Mid-America HEPA.

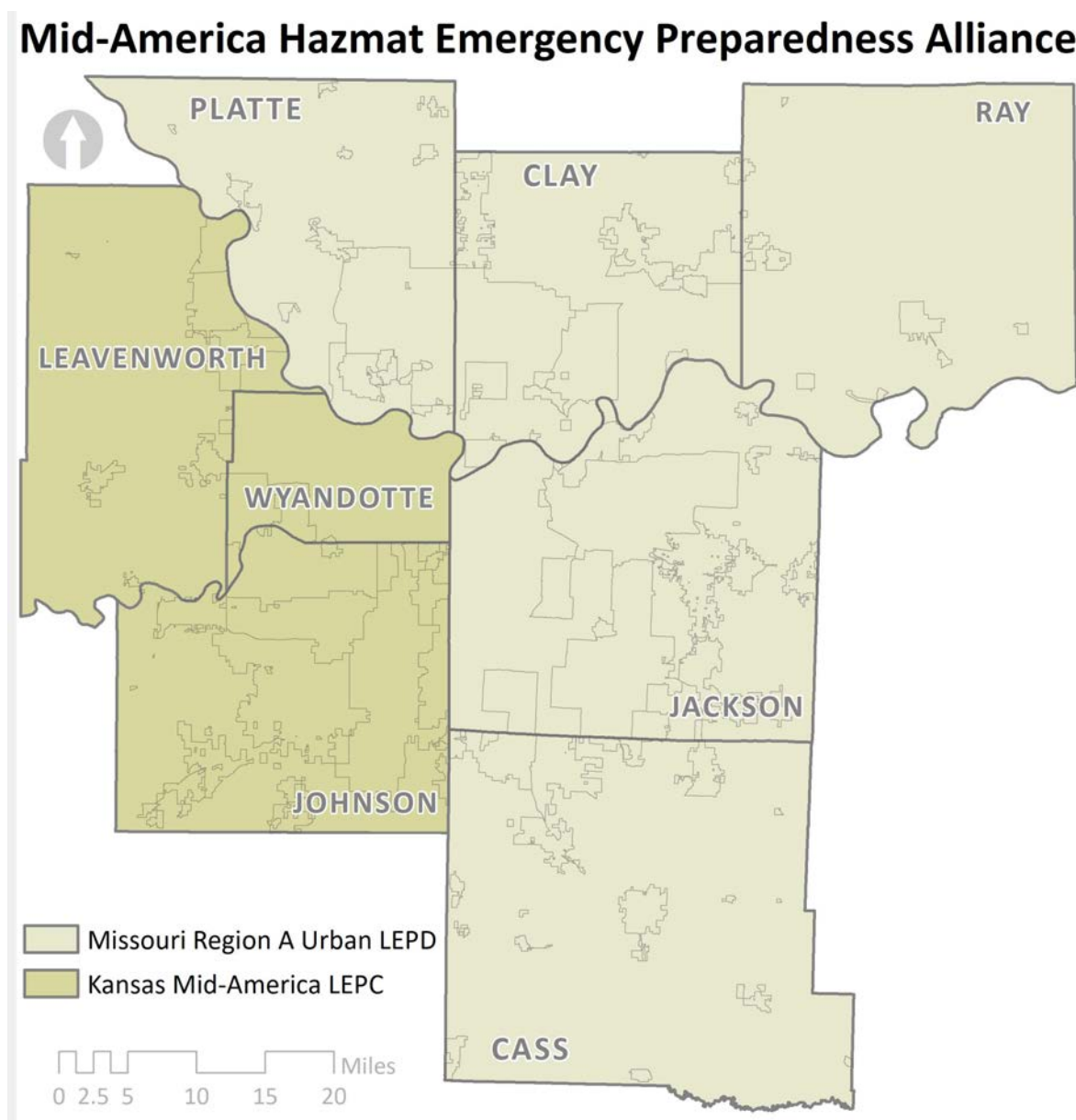

**Figure 2: Jurisdictions Served by Mid-America HEPA**

EPCRA requires that Mid-America HEPA jurisdictions submit a plan that meets requirements of *United States Code* (USC) Title 42 Chapter 116 Subchapter 1 – Emergency Planning and Notification § 11003 (a)-(g). As per § 11003 (c), the plan shall include:

- (1) Identification of facilities subject to the requirements of this subchapter that are within the emergency planning district, identification of routes likely to be used for transport of substances on the list of extremely hazardous substances (EHS), and identification of additional facilities contributing or subjected to additional risk due to their proximity to facilities subject to the requirements of this subchapter, such as hospitals or natural gas facilities.
- (2) Methods and procedures to be followed by facility owners and operators, as well as local emergency and medical personnel, to respond to any release of such substances.
- (3) Designation of a community emergency coordinator and facility emergency coordinators, who shall make determinations necessary to implement the plan.
- (4) Procedures for facility emergency coordinators and the community emergency coordinator to provide reliable, effective, and timely notification of a release to persons designated in the emergency plan, and to the public.
- (5) Methods for determining occurrence of a release, and the area or population likely to be affected by the release.
- (6) A description of emergency equipment and facilities in the community and at each facility in the community subject to the requirements of this subchapter, and identification of persons responsible for such equipment and facilities.
- (7) Evacuation plans, including provisions for a precautionary evacuation and alternative traffic routes.
- (8) Training programs, including schedules for training of local emergency response and medical personnel.
- (9) Methods and schedules for exercising the emergency plan.

EPCRA also stipulates operational, membership, governance, and reporting requirements for LEPCs.<sup>1</sup>

## 1.5 PLAN ORGANIZATION

This plan consists of a Base Plan and multiple Appendices. The intended Base Plan audience consists of government officials, emergency response agency leadership and personnel, and critical industry partners. The plan describes the hazmat present in the LEPC and LEPD planning areas, and contains supporting documents that explain how the LEPC/LEPD developed guidance and how that guidance should be integrated into local plans, including:

- Overall guide for hazmat emergency management activities for jurisdictions within the Mid-America LEPC.
- Policies and regulations that govern hazmat releases and responsibilities for emergency response functions.
- Capacities of local hazmat response teams and processes to coordinate them.
- Supporting documentation.

---

<sup>1</sup> U.S. Government Publishing Office (Ed.). (2011). *United States Code* (USC) Title 42, Chapter 116 Emergency Planning and Community Right to Know. Retrieved June 21, 2023, from <https://www.govinfo.gov/content/pkg/USCODE-2011-title42/html/USCODE-2011-title42-chap116.htm>

The plan's Appendices provide additional details regarding components of the plan. Metadata for the associated graphics in this plan are accessible to readers via MARC's Geographic Information Systems (GIS) SharePoint site. For access, contact MARC at 816-701-8320 or [mcheney@marc.org](mailto:mcheney@marc.org).

## 1.6 INTEGRATION WITH OTHER PLANS

### 1.6.1 Regional Coordination Guide

The Kansas City Metropolitan Area Regional Coordination Guide (RCG) is an all-hazards, capabilities-based guide designed to address hazards potentially affecting the Kansas City metropolitan area. The RCG provides tools such as initial response checklists that may be helpful during an emergency. RHMEPP content has been cross referenced with the RCG to ensure accuracy of complementary information.

The RCG includes an Emergency Support Function (ESF) #10 Oil and Hazardous Materials Annex to the RCG that addresses local and regional hazmat plans, regionally available hazmat resources and specially trained personnel, state and federal specialized resources and personnel, and regional coordination and information sharing activities to be accomplished in a hazmat incident. The RCG and ESF #10 Annex furnish coordination guidance to stakeholders and are not designed as full operational plans.

### 1.6.2 Local Emergency Plans

Underlying all hazmat emergency response activities in the Mid-America HEPA planning area are the emergency operations plans developed by each local jurisdiction and emergency services agency.

The RHMEPP does not supersede other emergency plans but provides guidance from a regional perspective to stakeholder organizations that can be used during emergency planning efforts. This plan does not replace or substitute local emergency operations plans (LEOP). Operational guidance for incident response appears primarily in LEOPs.

## 1.7 LEGAL AUTHORITIES

This plan accords with the following relevant federal, state, and local regulations:

- *Kansas Administrative Regulations (KAR)* 28.65.1-28.65.4
- Kansas Executive Reorganization Order No. 29
- *Kansas Statutes Annotated (KSA)* Chapter 48, Article 9
- KSA Sections 65.5703-5705, 65-171(v), and 057-0021-K
- *Missouri Code of State Regulations*, Division 40, Chapter 4
- *Missouri Revised Statutes*, Sections 292.600-292.625
- SARA Title III of 1986 – EPCRA, Title 42 Chapter 116 Subchapter 1 – Emergency Planning and Notification § 11003 (a-g).

A comprehensive and detailed listing of legal authorities is available for reference in **Appendix B**.

## 2. Situation

### 2.1 HAZARDOUS MATERIAL RELEASE INCIDENTS

#### 2.1.1 National Response Center

The National Response Center (NRC) is the federal point of contact designated for reporting all oil, chemical, radiological, biological, and etiological discharges into the environment, anywhere in the United States and its territories. It serves as an emergency call center that fields initial reports for pollution and forwards that information to appropriate state and federal agencies for response. The NRC accepts and documents reported releases of hazardous substances and petroleum discharges regardless of the quantity reported. Consequently, some NRC incident reports involve releases/discharges in quantities below the threshold reporting requirement for a particular hazmat.

Table 1 below lists all hazmat incidents reported to the NRC from January 1, 2018, through May 19, 2023—including incidents involving spills/releases that may be below threshold reporting requirements.

**Table 1: Number of Incidents by County (2018-2023)**

Incident Type	Kansas			Missouri				
	Johnson	Leavenworth	Wyandotte	Cass	Clay	Jackson	Platte	Ray
Fixed Facility	41	5	19	6	27	43	7	1
Mobile	25	1	10	2	2	13	2	1
Aircraft	1	-	-	-	-	-	3	-
Pipeline	2	2	-	1	1	8	2	-
Railroad	1	3	19	2	23	17	-	-
Railroad Non-Accident Release	18	1	20	2	9	38	8	4
Storage Tank	6	-	6	1	6	14	-	1
Vessel	-	-	-	-	1	1	-	-
Unknown Sheen	2	-	1	-	1	4	1	-
Totals	183 Incidents			252 Incidents				

Note: National Response Center data retrieved on May 24, 2023, from <https://nrc.uscg.mil/>.

Of the 435 incidents listed in Table 1, 321 incidents (74 percent) reported to NRC involved U.S. Department of Transportation (USDOT) Hazard Class 3 materials (flammable/combustible liquids) including transformer oil, lubricants, crude oil, jet fuel, gasoline, and diesel fuel. About 6 percent involved sulfuric acid and other Hazard Class 8 corrosive materials. Non-flammable and non-toxic gases also comprised 8 percent of incidents occurring during the reporting period. The remaining 12 percent of reported spills/releases involved a variety of hazmats including Hazard Class 5 (oxidizers) and Hazard Class 9 (miscellaneous) materials. Notably, 11 hazmat incidents reported to NRC involved releases of Hazard Class 2.3 (toxic gases) materials. Designated EHSs under EPCRA and toxic inhalation hazards (TIH) by USDOT, the following Hazard Class 2.3 releases occurred over the reporting period: anhydrous ammonia (5), ethylene oxide (2), sulfur dioxide (1), and chlorine (3).

Of the 435 known hazmat incidents in MARC's planning area during the reporting period, 252 occurred in Missouri counties and 183 were reported in Kansas. In terms of incident type, the largest proportion of incidents in the combined planning area occurred at fixed facilities, with 149 incidents (34.3 percent) reported spills/releases. Non-accident railroad releases (NARR) ranked second with 100 incidents (23.0 percent). This type of incident includes any spill/release occurring while a hazmat is in a railroad's possession and not caused by a derailment or other rail-related accident. Typically, NARRs occur during loading/unloading activities. Rail and over-the-road (OTR) transport incidents accounted for 14.9 and 12.9 percent of spills/releases in the region, respectfully. Notably, most hazmat incidents reported by railroads involved small oil/fuel releases in/near rail yards from machinery and OTR vehicles. Storage tank incidents, although occurring at facilities and tracked separately by the

NRC, accounted for 7.8 percent (34 spills) of incidents in the planning area. A significant but lesser number of pipeline incidents (16 spills) accounted for 3.7 percent of hazmat incidents. Notably, 50 percent of all reported pipeline releases in the region occurred in Jackson County. With a combined six incidents reported, aircraft and vessel-related spills/releases accounted for less than 1.5 percent of all incidents reported to the NRC over the reporting period.

Comparing hazmat incidents across two overlapping reporting periods—2016 to 2021 and 2018 to 2023—total numbers of incidents and incident locations were extremely consistent between these timeframes. However, significant variations were observed in 2020 and 2021 when much of the U.S. economy had slowed due to the Coronavirus pandemic. Review of NRC data indicate a combined 33 percent reduction in hazmat/oil releases in Leavenworth County, Kansas and Cass, Clay, and Jackson Counties in Missouri in these years, when compared to the preceding two-year period (2018-2019). Numbers of reported hazmat incidents remained constant in other counties within the planning area during the height of the pandemic.

## 2.2 REGIONAL HAZMAT FACILITIES

For planning purposes, regional hazmat facilities addressed by the RHEMPP include certain regulated facilities that use/store hazmat, including EHSs. An interactive web map application showing locations of hazmat facilities (i.e., Non-EHS Tier II, EHS-Tier II) is available on the [MARC website](#). Contact information pertaining to these facilities is in **Appendix A**.

### 2.2.1 Facilities

The Mid-America HEPA planning area is home to a variety of facilities housing numerous chemicals. Based on the type of chemical and quantity, facilities using/storing hazmat are subject to different federal reporting requirements which are summarized as follows:

#### 2.2.1.1 Tier II Hazardous Chemicals Facilities

Any substance for which a facility must keep a Safety Data Sheet (SDS) under the Occupational Safety and Health Administration's (OSHA) Hazard Communication Standard is classified as a "hazardous chemical." Facilities that use/store one or more "hazardous chemicals" must submit a Tier II reporting form. A partial list of hazardous chemicals is accessible at various EPA websites.<sup>2</sup>

#### 2.2.1.2 Tier II Extremely Hazardous Substances Facilities

Within the consolidated list of hazardous chemicals, U.S. Environmental Protection Agency (EPA) designates certain chemicals as EHSs with threshold planning quantities (TPQ) and reportable quantities (RQ) assigned for each substance. The Consolidated List of Chemicals Subject to EPCRA and Section 112(r) of the Clean Air Act (CAA) (also known as the List of Lists) was prepared to help facility representatives determine EPCRA reporting requirements for specific chemicals and what reports to submit. EPA's "List of Lists" should be used as a reference tool, not as a definitive source of compliance information. Compliance information for EPCRA is published in the *Code of Federal Regulations* (CFR), 40 CFR Parts 302, 355, and 372.

#### 2.2.1.3 Risk Management Program Facilities

Section 112 (r) of the CAA established Risk Management Plan (RMP) requirements for facilities processing or manufacturing one or more of 140 acutely toxic substances, flammable gases, and volatile liquids at certain threshold quantities. Under these requirements, industry must prevent accidents, operate safely, and manage hazardous chemicals in a safe and responsible way through hazard assessments, prevention programs, and

---

<sup>2</sup> EPA, Consolidated List of Lists under EPCRA/CERCLA/CAA §112(r) December 2022). Retrieved June 20, 2023, from [https://www.epa.gov/system/files/documents/2022-12/List\\_of\\_Lists\\_Compiled\\_December%2022.pdf](https://www.epa.gov/system/files/documents/2022-12/List_of_Lists_Compiled_December%2022.pdf).

emergency response programs. These programs are summarized in the facility's RMP, to be submitted to EPA for review on a five-year schedule.

#### 2.2.1.4 Final RMP Reconsideration Rule (2019)

On December 19, 2019, the EPA Administrator signed the RMP Reconsideration final rule, which modifies the existing rule to remove amendments while maintaining appropriate protections and ensuring first responders have access to all the necessary safety information. While regulated facilities are required to coordinate with local emergency response agencies to determine how hazmat sources are addressed in local emergency response plans, the RMP Reconsideration final rule implements the following changes:

- Rescinds all major accident prevention program provisions of the RMP Amendments rule (i.e., third party audits, safer technology and alternatives analyses, incident investigation root cause analysis), and most other minor changes to the prevention program.
- Rescinds the public information availability provisions of the RMP Amendments rule.
- Modifies the emergency coordination provisions to address security concerns with the Amendments rule coordination provisions.
- Modifies the exercise provisions to give more flexibility to regulated facilities and local emergency responders in complying with these provisions.
- Modifies some compliance dates to provide necessary time for program changes.

#### 2.2.1.5 Regional Hazmat Risk Summary

For this plan update, Tier II and RMP data were obtained and reviewed to characterize the types and quantities of hazmat used/stored at various facilities throughout the region. Tier II facility data for the 2022 reporting period were obtained from Kansas Department of Health and Environment (KDHE) and Missouri Emergency Response Commission (MERC) in 2023. The number of EHS facilities in Kansas increased by 76, while the number of EHS facilities in Missouri decreased by three. Non-EHS facilities in Missouri increased by 157, while the number of non-EHS facilities decreased in Kansas by 56. RMP facility data were accessed via EPA's Facility Registry System (FRS) on May 18, 2023, and describe chemical facility inventories to this date. Table 2 below lists Tier II facilities that use/store one or more EHSs, Tier II facilities housing no EHS (Non-EHS facilities), and RMP chemical facilities.

**Table 2: Number of Hazmat Facilities by County**

County	EHS Tier II Facilities (2022)	Non-EHS Tier II Facilities (2022)	RMP Facilities (2023)
Cass (MO)	23	94	6
Clay (MO)	61	159	3
Jackson (MO)	185	420	16
Platte (MO)	29	79	4
Ray (MO)	6	37	4
<b>Missouri Totals</b>	<b>304</b>	<b>789</b>	<b>33</b>
Johnson (KS)	118	274	15
Leavenworth (KS)	12	72	3
Wyandotte (KS)	76	121	10
<b>Kansas Totals</b>	<b>206</b>	<b>467</b>	<b>28</b>
<b>Regional Totals</b>	<b>510</b>	<b>1,256</b>	<b>61</b>

Notes: EHS    Extremely hazardous substance                      RMP    Risk Management Plan

See **Appendix C** for additional hazard information and population vulnerability maps. Tables 3 and 4 on the following pages list Tier II EHS facilities within Mid-America HEPA's planning area that reported maximum daily amounts of EHS exceeding 5,000 pounds during the 2022 reporting period.

EPCRA mandates that facilities report EHS used/stored in the previous year leading up to the annual reporting deadline. Based on Tier II data provided to MERC by facility representatives up to May 26, 2023, facilities in the Missouri Region A Urban LEPD collectively possess 45 unique EHSs. Of the 304 Tier II EHS facilities in the LEPD, 266 facilities reported use/storage of EHS only as electrolyte in lead-acid batteries. Based on limited risks posed by use and storage of lead-acid batteries, Table 3 below lists 38 Tier II EHS facilities that reported maximum daily amounts of EHS—other than lead-acid batteries—exceeding 5,000 pounds during the 2022 reporting period.

Table 3: MO Region A Urban LEPD Facilities Reporting Maximum Daily EHS Over 5,000 Pounds					Physical State					Primary Hazards					
Facility Name	City/Town	EHS Name	Max. Daily Amount (lb)	Avg. Daily Amount (lb)	Solid	Liquid	Gas	Pure	Mixture	Explosive	Flammable	Oxidizer	Corrosive	Acute Toxin	Carcinogen
Cass County															
Safe-Fleet	Belton	Sulfuric Acid	74,999	50,000		X			X				X	X	X
MoKan Seed & Chemical LLC	Harrisonville	Anhydrous Ammonia	499,999	100,000		X	X			X	X			X	
MoKan Seed & Chemical LLC	Harrisonville	Paraquat Dichloride	9,999	5,000		X			X				X	X	
Wal-Mart Grocery	Harrisonville	Anhydrous Ammonia	74,999	50,000		X	X			X	X			X	
West Central Agri-Services	Harrisonville	Anhydrous Ammonia	9,999,999	500,000		X	X			X	X			X	
Dogwood Energy Facility	Pleasant Hill	Anhydrous Ammonia	74,999	25,000		X	X			X	X			X	
Clay County															
Ford Motor Company	Claycomo	Formaldehyde	999,999	100,000		X			X		X			X	X
Ford Motor Company	Claycomo	Nitric Acid	99,998	35,000		X			X		X	X	X	X	
Ford Motor Company	Claycomo	Sulfuric Acid	999,998	200,000		X			X				X	X	X
Kansas City Grease	Kansas City	Sulfuric Acid	24,999	10,000		X			X				X	X	X
KCMO Water Treatment Plant	Kansas City	Chlorine	1,049,997	210,000			X	X				X		X	
Liberty	Liberty	Aluminum Phosphide	499,999	100,000	X				X		X			X	
Ingredion Inc.	North Kansas City	Hydrogen peroxide	99,999	25,000		X		X			X			X	
Ingredion Inc.	North Kansas City	Phosphorus Oxychloride	9,999	1,000		X		X					X	X	X
Ingredion Inc.	North Kansas City	Propylene Oxide	9,999,999	1,000,000		X	X	X			X			X	X
Ingredion Inc.	North Kansas City	Sulfuric Acid	499,999	75,000		X		X					X	X	X
USG Corporation	North Kansas City	Sodium Hydroxide	24,999	5,000		X			X				X		
USG Corporation	North Kansas City	Sulfuric Acid	9,999	5,000		X		X					X	X	X
Veseris	North Kansas City	Bromadiolone	40,996	7,100	X				X						
Veseris	North Kansas City	Phosphine	24,999	10,000			X		X				X	X	

**Table 3: MO Region A Urban LEPD Facilities Reporting Maximum Daily EHS Over 5,000 Pounds**

Table 3: MO Region A Urban LEPD Facilities Reporting Maximum Daily EHS Over 5,000 Pounds					Physical State					Primary Hazards					
Facility Name	City/Town	EHS Name	Max. Daily Amount (lb)	Avg. Daily Amount (lb)	Solid	Liquid	Gas	Pure	Mixture	Explosive	Flammable	Oxidizer	Corrosive	Acute Toxin	Carcinogen
Jackson County															
BCS-Independence	Independence	Coumaphos	99,998	30,000	X			X						X	
Lake City Ammunition Plant	Independence	Nitric Acid	49,998	15,000		X			X				X	X	X
Lake City Ammunition Plant	Independence	Sulfuric Acid	150,996	61,500		X			X				X	X	X
SAM'S CLUB #8293	Independence	Sulfuric Acid	24,999	10,000		X			X				X	X	X
Smart Warehousing LLC	Independence	Anhydrous ammonia	49,999	25,000		X	X			X	X			X	
BCS-Hawthorn	Kansas City	Acetone cyanohydrin	74,999	25,000		X		X					X	X	X
BCS-Hawthorn	Kansas City	Anhydrous ammonia	24,999	10,000		X	X			X	X			X	
BCS-Hawthorn	Kansas City	Carbon Disulfide	999,999	500,000		X		X							
BCS-Hawthorn	Kansas City	Chlorine	9,999,999	1,000,000			X	X				X		X	
BCS-Hawthorn	Kansas City	Coumaphos	99,998	15,000	X			X						X	
BCS-Hawthorn	Kansas City	Dimethyl sulfate	999,999	100,000		X		X							
BCS-Hawthorn	Kansas City	Formaldehyde	499,999	100,000		X			X		X			X	X
BCS-Hawthorn	Kansas City	Hydrazine	9,999,999	500,000		X		X		X	X			X	
BCS-Hawthorn	Kansas City	Hydrogen chloride	99,999	25,000		X		X					X		
BCS-Hawthorn	Kansas City	Methyl Bromide	9,999,999	500,000			X	X			X		X	X	
BCS-Hawthorn	Kansas City	Potassium cyanide	499,999	100,000		X			X					X	
BCS-Hawthorn	Kansas City	Sulfuric acid	999,999	500,000		X		X					X	X	X
BCS-Hawthorn	Kansas City	Vinyl acetate	24,999	1,000		X		X			X			X	
Brenntag Mid-South, Inc	Kansas City	Ammonia	9,999	1,000		X	X			X	X			X	
Brenntag Mid-South, Inc	Kansas City	Chlorine	9,999,999	500,000			X	X				X		X	
Brenntag Mid-South, Inc	Kansas City	Hydrogen peroxide	174,997	45,000		X		X			X			X	
Brenntag Mid-South, Inc	Kansas City	Nitric Acid	49,999	10,000		X			X		X	X	X	X	
Brenntag Mid-South, Inc	Kansas City	Sulfuric Acid	49,999	10,000		X			X				X	X	X
General Mills, Inc.	Kansas City	Chlorine	24,999	10,000			X	X				X		X	
Hawthorn	Kansas City	Anhydrous ammonia	499,999	100,000		X	X			X	X			X	
IodiTech, Inc.	Kansas City	Ethylenediamine	24,999	10,000		X			X						
IodiTech, Inc.	Kansas City	Sodium Selenite	49,999	10,000	X				X					X	
KCNSC Botts	Kansas City	Sulfuric Acid	24,999	10,000		X		X					X	X	X

**Table 3: MO Region A Urban LEPD Facilities Reporting Maximum Daily EHS Over 5,000 Pounds**

Facility Name	City/Town	EHS Name	Max. Daily Amount (lb)	Avg. Daily Amount (lb)	Physical State					Primary Hazards					
					Solid	Liquid	Gas	Pure	Mixture	Explosive	Flammable	Oxidizer	Corrosive	Acute Toxin	Carcinogen
Missouri PPP	Kansas City	Sulfuric Acid	24,999	5,000		X			X				X	X	X
Niagara Bottling LLC-Kansas City	Kansas City	Sulfuric Acid	9,999	5,000		X			X				X	X	X
Paulo Products Company	Kansas City	Anhydrous ammonia	9,999	5,000		X	X			X	X			X	
Smithfield Packaged Meats Corp.	Kansas City	Anhydrous ammonia	49,999	25,000		X	X			X	X			X	
Sun Chemical	Kansas City	Anhydrous ammonia	24,999	10,000		X	X			X	X			X	
Valicor Environmental Svcs - KC	Kansas City	Sulfuric Acid	49,998	25,000		X			X				X	X	X
MFA Bulk Plant - Levasy	Levasy	Anhydrous ammonia	499,999	75,000		X	X			X	X			X	
CK Enterprises, Inc.	Lone Jack	Hydrofluoric Acid	49,999	10,000		X			X						
Phillips 66	Raytown	Ethanol	9,999	5,000		X			X						
Platte County															
Roberts Ag - Dearborn, MO	Dearborn	Anhydrous Ammonia	499,999	100,000		X			X	X	X			X	
Niagara Bottling LLC-Kansas City 2	Kansas City	Sulfuric Acid	9,999	5,000		X			X				X	X	X
Woodbridge Corporation	Riverside	Toluene Diisocyanate	499,999	75,000		X			X		X		X	X	
Iatan	Weston	Anhydrous Ammonia	499,999	100,000		X			X	X	X			X	
Iatan	Weston	Sulfuric Acid	549,998	125,000		X			X				X	X	X
Ray County															
MFA Agri-Service	Orrick	Anhydrous Ammonia	999,999	75,000		X		X		X	X			X	
Arnette Polymers, LLC	Richmond	Epichlorohydrin	499,999	100,000		X		X			X			X	X
Richmond Facility	Richmond	Vinyl Acetate	24,999	5,000		X		X			X			X	

Notes:

Collectively, facilities reported sulfuric acid electrolyte in batteries at a daily average amount of 2,939,600 lbs., and maximum amount of 4,873,703 lbs. Facilities reporting only this EHS are included in **Appendix A**.

EHS      Extremely hazardous substance  
lb        Pounds  
LEPD    Local Emergency Planning District  
MO      Missouri

Tier II data provided to KDHE by facility representatives up to May 26, 2023, indicate that facilities in the Kansas Mid-America LEPC collectively possess 12 unique EHS chemicals. Of the 268 Tier II EHS facilities in the LEPC, 105 facilities reported use/storage of EHS only as electrolyte in lead-acid batteries. Based on limited risks posed by use and storage of lead-acid batteries, this plan focuses on facilities that possess other types of EHS. Consequently, Table 4 below lists 53 Tier II EHS facilities that reported maximum daily amounts of EHS—other than lead-acid batteries—exceeding 5,000 pounds during the 2022 reporting period.

Table 4: Kansas Mid-America LEPC Facilities Reporting Maximum Daily EHS Over 5,000 Pounds				Physical State					Primary Hazards					
Facility Name	City/Town	EHS Name	Max. Daily Amount (lb)	Solid	Liquid	Gas	Pure	Mixture	Explosive	Flammable	Oxidizer	Corrosive	Acute Toxin	Carcinogen
Johnson County														
Intervet Dba Merck Animal Health	Desoto	Formaldehyde	9,982		X			X		X			X	X
Coldpoint Logistics Warehouse	Edgerton	Anhydrous Ammonia	72,758		X	X				X		X	X	
Edgerton Coop	Edgerton	Anhydrous Ammonia	378,000		X	X				X		X	X	
Smart Warehousing LLC	Edgerton	Sulfuric Acid	9,000		X			X			X	X		
Crown Lift Trucks	Lenexa	Sulfuric Acid	15,539		X			X			X	X		
Deluxe Customer Care & Mfg	Lenexa	Sulfuric Acid	5,800		X			X			X	X		
Deluxe Distribution Center	Lenexa	Sulfuric Acid	9,448		X			X			X	X		
Gear For Sports/Hanesbrands-Lackman	Lenexa	Sulfuric Acid	9,674		X			X			X	X		
Heartland Coca Cola Lenexa Dc	Lenexa	Sulfuric Acid	40,385		X			X			X	X		
Heartland Coca Cola PC	Lenexa	Anhydrous Ammonia	8,900		X	X				X		X	X	
Kocher & Beck USA LP	Lenexa	Chlorine	16,000		X	X	X				X	X	X	
Williams Foods Inc - Santa Fe	Lenexa	Sulfuric Acid	6,000		X			X			X	X		
Sauer Brands Inc	New Century	Anhydrous Ammonia	30,000		X	X				X		X	X	
Aldi Inc	Olathe	Anhydrous Ammonia	9,450		X	X				X		X	X	
Bottling Group LLC	Olathe	Sulfuric Acid	5,826		X			X			X	X		
ExxonMobil Olathe Grease Plant	Olathe	Aniline	14,000											
Foodbrands Supply Chain Services	Olathe	Anhydrous Ammonia	96,461		X	X				X		X	X	
Lineage Logistics	Olathe	Anhydrous Ammonia	16,000		X	X				X		X	X	
Sysco Kansas City Inc	Olathe	Anhydrous Ammonia	17,050		X	X				X		X	X	
US Bank	Olathe	Sulfuric Acid	47,491		X			X			X	X		
McLane Foodservice	Shawnee	Anhydrous Ammonia	9,895		X	X				X		X	X	
TRIRX Shawnee LLC	Shawnee	Sulfuric Acid	30,910		X			X			X	X		
Legacy Technologies LLC	Shawnee Mission	Anhydrous Ammonia	6,000		X	X				X		X	X	

**Table 4: Kansas Mid-America LEPC Facilities Reporting Maximum Daily EHS Over 5,000 Pounds**

Facility Name	City/Town	EHS Name	Max. Daily Amount (lb)	Physical State					Primary Hazards					
				Solid	Liquid	Gas	Pure	Mixture	Explosive	Flammable	Oxidizer	Corrosive	Acute Toxin	Carcinogen
Cardinal FG	Spring Hill	Anhydrous Ammonia	9,300		X	X				X		X	X	
Leavenworth County														
National Cold Storage Inc	Bonner Springs	Anhydrous Ammonia	8,502		X	X				X		X	X	
Drexel Chemical Company	Leavenworth	Dimethoate 4EC	13,118											
McGraw Fertilizer Service Inc	Tonganoxie	Anhydrous Ammonia	315,000		X	X				X		X	X	
Wyandotte County														
Rise Baking Co LLC	Bonner Springs	Anhydrous Ammonia	7,444		X	X				X		X	X	
Inx International Ink Co	Edwardsville	Sulfuric Acid	8,100		X			X			X	X		
Lineage Logistics	Edwardsville	Anhydrous Ammonia	134,914		X	X				X		X	X	
Standard Motor Products Inc	Edwardsville	Sulfuric Acid	17,910		X			X			X	X		
SunOpta	Edwardsville	Anhydrous Ammonia	8,000		X	X				X		X	X	
Veritiv Operating - Edwardsville Ks014	Edwardsville	Sulfuric Acid	6,616		X			X			X	X		
Airgas Specialty Products	Kansas City	Anhydrous Ammonia	245,250		X	X				X		X	X	
Associated Wholesale Grocers	Kansas City	Anhydrous Ammonia	35,000		X	X				X		X	X	
Baldinger Bakeries LLC	Kansas City	Anhydrous Ammonia	9,000		X	X				X		X	X	
Bpu-Nearman Water Processing	Kansas City	Chlorine	64,000		X	X	X				X	X	X	
Certainteed LLC	Kansas City	Electrostatic Precipitator Dust	731,642	X				X	X					
Ecovyst Catalyst Technologies LLC	Kansas City	Nitric Acid	250,888		X			X			X	X		
GNB KCK LLC	Kansas City	Ferric Sulfate	14,741											
GNB KCK LLC - Dist Center	Kansas City	Sulfuric Acid	359,496		X			X			X	X		
Harcros Chemicals Inc	Kansas City	Birko Rend-R-Aid	27,750											
Hillshire Brands Co	Kansas City	Anhydrous Ammonia	54,685		X	X				X		X	X	
Kansas City Steak - Direct to Consumer	Kansas City	Anhydrous Ammonia	8,500		X	X				X		X	X	
Kansas City Steak Co LLC	Kansas City	Anhydrous Ammonia	15,000		X	X				X		X	X	
Liquid Environmental Solutions	Kansas City	Sodium Hydroxide 30%	12,800		X			X			X	X		
Napa Distribution Center	Kansas City	Sulfuric Acid	13,785		X			X			X	X		
Nordic Foods Co Inc	Kansas City	Anhydrous Ammonia	9,198		X	X				X		X	X	
Pick-N-Pull	Kansas City	Sulfuric Acid	7,560		X			X			X	X		

**Table 4: Kansas Mid-America LEPC Facilities Reporting Maximum Daily EHS Over 5,000 Pounds**

Facility Name	City/Town	EHS Name	Max. Daily Amount (lb)	Physical State					Primary Hazards					
				Solid	Liquid	Gas	Pure	Mixture	Explosive	Flammable	Oxidizer	Corrosive	Acute Toxin	Carcinogen
PPG Kansas City	Kansas City	Isophorone Diisocyanate	5,397		X							X	X	X
Univar Solutions-Kc Speaker Road	Kansas City	Benzamine	31,959		X			X		X		X	X	X
Water Dist 1 of Jo Co-Hansen Plant	Kansas City	Chlorine	64,000		X	X	X				X	X	X	
Water Dist 1 of Jo Co-Kansas River	Kansas City	Sulfuric Acid	58,905		X			X			X	X		
Water Dist 1 of Jo Co-Missouri	Kansas City	Sulfuric Acid	116,280		X			X			X	X		

Notes:

Not included in the table above are facilities that collectively reported sulfuric acid electrolyte in batteries at a maximum daily amount of 1,567, 591 lb.

Facilities reporting only this EHS are included in **Appendix A**.

DBA     Doing business as  
EHS     Extremely hazardous substance  
Jo Co    Johnson County  
lb       Pounds  
LEPD    Local Emergency Planning District  
LLC      Limited Liability Corporation

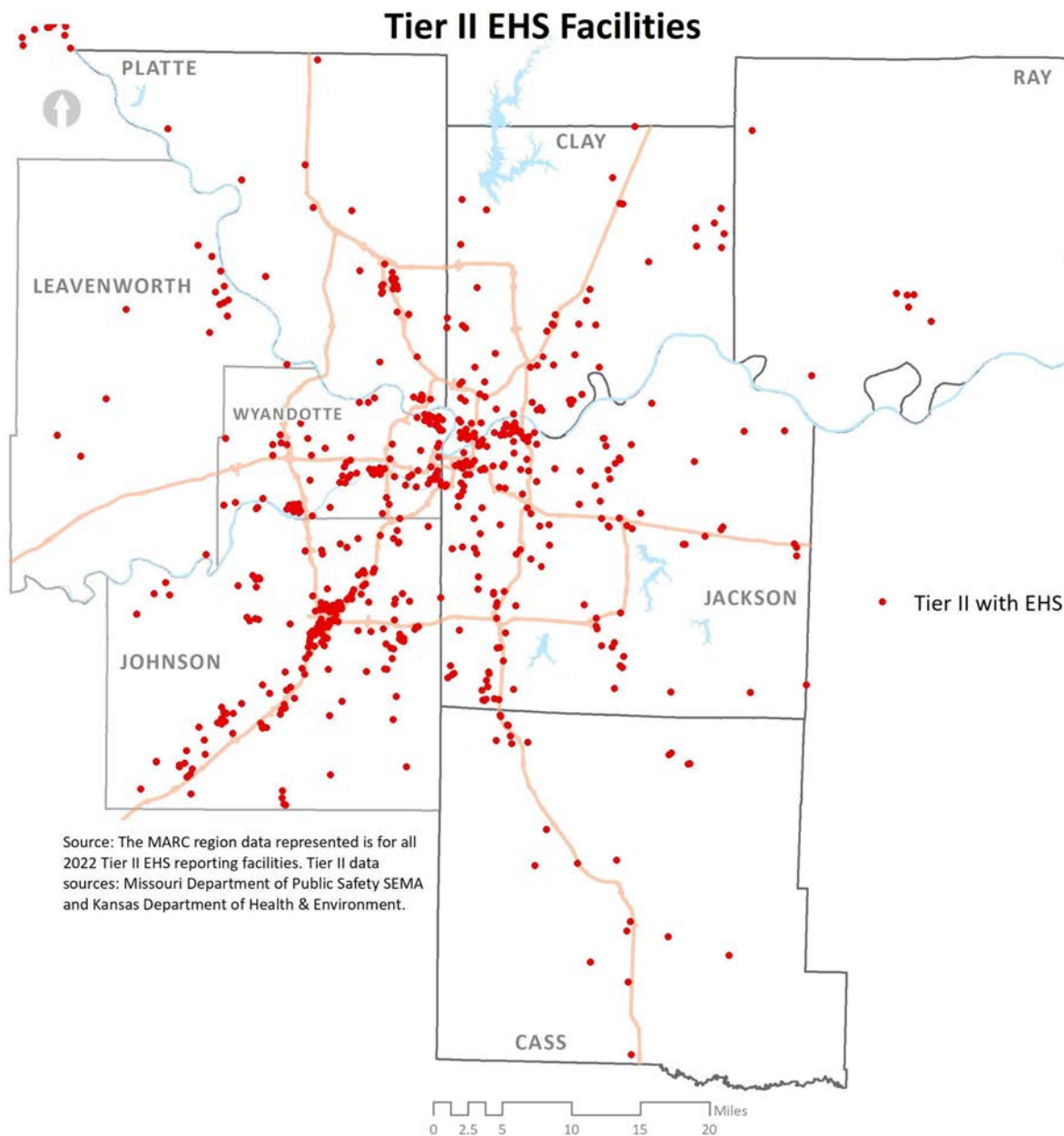

**Figure 3: Tier II EHS Facilities in Mid-America HEPA’s Planning Area**

Figure 3 below illustrates locations of Tier II EHS facilities within the Mid-America HEPA planning area, including facilities such as cell tower sites and retail stores that reported use/storage of EHS only as lead-acid batteries. Listings of these locations with facility contact information are in Appendix A.

Table 5 lists the most prevalent chemicals used/stored among 52 RMP facilities operating in the Mid-America HEPA planning area in 2023.

**Table 5: RMP Facility Chemicals, County Totals**

County	Chemical Reported	Quantity (US Tons)
<b>Cass (MO)</b>	Ammonia (anhydrous)	316
	Flammable mixtures	250
<b>Clay (MO)</b>	Propane	445
	Propylene oxide [Oxirane, methyl-]	300
	Chlorine	141
	Ammonia (anhydrous)	28
	Phosphorus oxychloride	6
<b>Jackson (MO)</b>	Chlorine	2149
	Carbon disulfide	850
	Hydrazine	800
	Ammonia (anhydrous)	326
	Flammable mixtures	60
	Formaldehyde (solution)	47
	Hydrogen chloride (anhydrous) [Hydrochloric acid]	46
<b>Platte (MO)</b>	Ammonia (anhydrous)	303
	Toluene diisocyanate	215
<b>Ray (MO)</b>	Ammonia (anhydrous)	1805
	Epichlorohydrin [Oxirane, (chloromethyl)-]	130
	Chlorine	3
<b>Johnson (KS)</b>	Ammonia (anhydrous)	405
	Toluene diisocyanate	37
	Propane	33
	Butane	13
	Cyclohexylamine	8
	Chlorine	4
<b>Leavenworth (KS)</b>	Ammonia (anhydrous)	158
	Chlorine	8
<b>Wyandotte (KS)</b>	Ethylene oxide [Oxirane]	685
	Propylene oxide [Oxirane, methyl-]	280
	Ammonia (anhydrous)	267
	Chlorine	77

Comparing RMP reporting periods for facilities operating in the planning area, 50 facilities met RMP reporting requirements for the program in 2021. In 2023, 53 facilities were required to file RMPs with Region 7 EPA. While the number of RMP facilities increased by three in the planning area during this period, the number of reportable chemicals remained level at 15 hazmats. Notably, the overall quantity of hazmat in RMP inventories increased from 8,479 tons to 10,194 tons—a 17 percent increase over the 2021 total quantity. A complete listing of RMP facilities with contact information is in **Appendix A**. Figure 4 below illustrates locations of 53 RMP facilities operating within the Mid-America HEPA

**Figure 4: RMP Facilities in Mid-America HEPA's Planning Area**

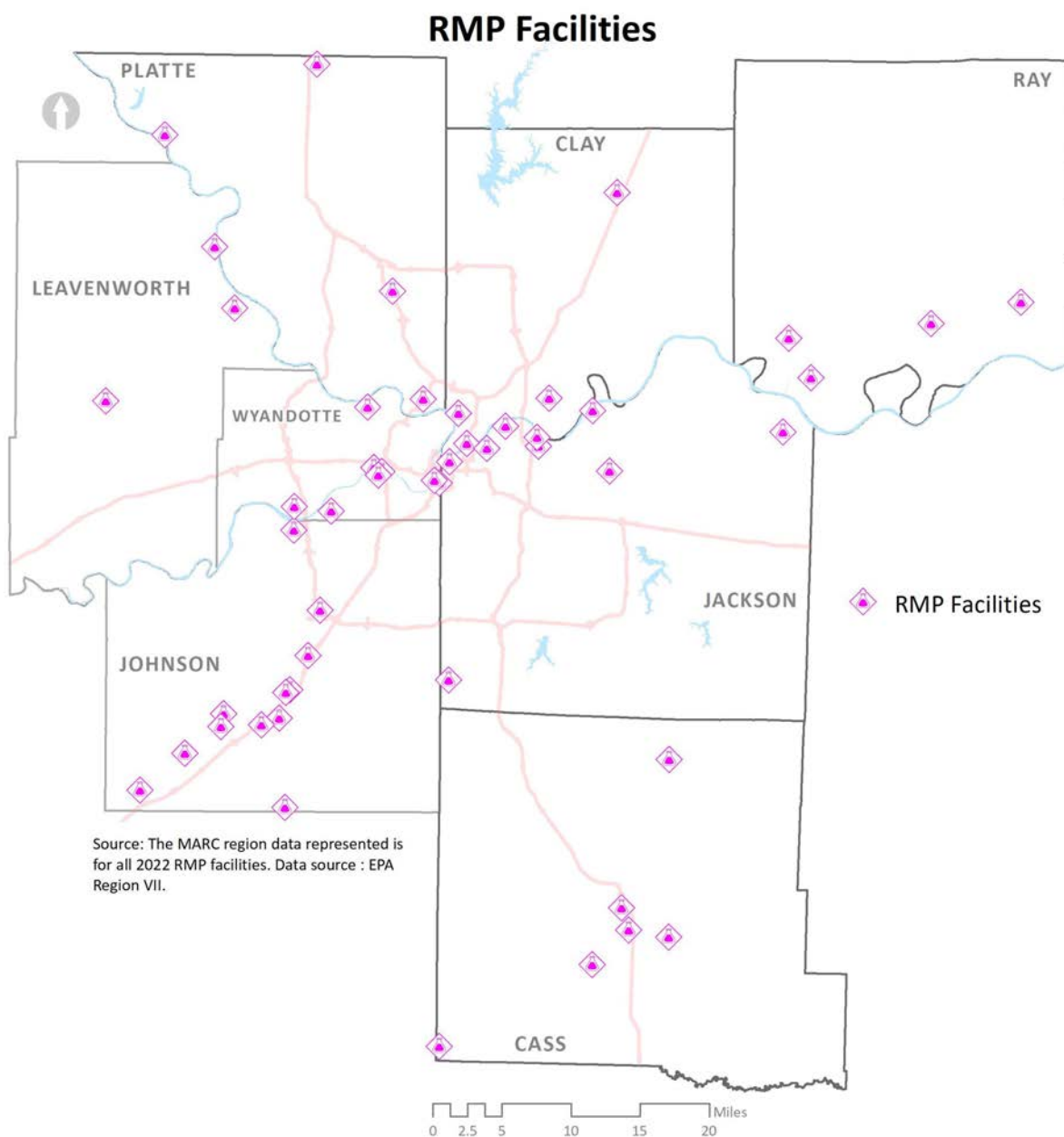

planning area.

An interactive web map application showing locations of hazmat facilities (Non-EHS Tier II, EHS-Tier II, and RMP) is available on the [MARC website](https://www.arcgis.com/home/webmap/viewer.html?webmap=539d6f901bd64cadb783a7be4517c314&extent=-95.4266,38.4258,-93.3982,39.5043).<sup>3</sup> This application provides additional information about each hazmat facility, as well as fire districts that depict the primary fire department designated to respond to each hazmat facility.

<sup>3</sup> Fire District and Tier II Hazards ArcGIS Map, MARC:  
<https://www.arcgis.com/home/webmap/viewer.html?webmap=539d6f901bd64cadb783a7be4517c314&extent=-95.4266,38.4258,-93.3982,39.5043>

## 2.2.2 Trends in Hazmat Transportation

Every 5 years, USDOT's Bureau of Transportation Statistics (BTS) publishes a comprehensive collection of national and state-level transport data regarding domestic freight shipments. In July 2020, USDOT published results of the national 2017 U.S. Hazardous Materials Commodity Flow Survey. Results of the national survey examining 2017 data indicate that the quantity of hazmats shipped in the United States via various modes had increased by 15 percent since 2012. Conversely, BTS data indicate that the value of transported hazmats had decreased by 28 percent over the same period. The decrease was due to transports of low-value, high-weight commodities growing at a faster rate than high-value, low-weight hazmat commodities during the 5-year period. The report also notes a significant increase in OTR hazmat shipments (18.5 percent) and dramatic growth in multi-mode transports (187.5 percent). Table 6 below lists values and quantities of hazmat shipments by mode of transport in the United States during 2012 and 2017.

**Table 6: Trend in Value and Weight of Hazmat Shipments by Mode (U.S.)**

Mode of Transport	Value (millions of dollars)			Tons (thousands)		
	2017	2012	Percent Change	2017	2012	Percent Change
Truck	1,091,250	1,466,021	-25.6	1,814,848	1,531,405	18.5
Rail	39,040	79,222	-50.7	90,387	110,988	-18.6
Water	137,109	217,816	-37.1	304,189	283,561	7.3
Air and Truck	4,817	4,380	10.0	251	261	-3.9
Pipeline	339,912	537,304	-36.7	679,846	626,652	8.5
Multiple modes	68,101	29,682	129.4	78,444	27,285	187.5
<b>Total</b>	<b>1,680,231</b>	<b>2,334,425</b>	<b>-28.0</b>	<b>2,967,965</b>	<b>2,580,153</b>	<b>15.0</b>

Source: U.S. Department of Transportation, Bureau of Transportation Statistics, U.S. Department of Commerce, Census Bureau, 2017 Commodity Flow Survey (Published July 2020)

3 billion tons of hazmat was shipped in 2017 across all modes of transport. According to related data published by USDOT in 2020, Kansas ranked 16th in the United States for inbound hazmat commodities among all states and across all modes of transport. Hazmat shipments inbound to/through Kansas accounted for about 1.7 percent of all hazmat traffic in the United States. In Missouri, hazmat comprised about 1.4 percent (by weight) of all commodity transports. States with multiple ports and harbors—Texas, Louisiana, and California—led the nation in hazmat transportation with 35, 7, and 6 percent of shipments in 2017, respectively. Table 7 below lists hazmat commodity flows in-bound to Kansas and Missouri in 2017.

**Table 7: Top-Ranked States for Inbound Hazmat Shipments – 2017 (U.S.)**

State Ranking	Value (\$ millions)	Tons (thousands)	Ton-miles (millions)	Average Miles per Shipment
1. Texas	507,345	971,103	93,514	83
2. Louisiana	125,535	199,253	22,581	397
3. California	99,759	210,037	22,975	189
4. Illinois	92,671	153,013	14,181	101
<b>16. Kansas</b>	<b>29,877</b>	<b>49,910</b>	<b>5,599</b>	<b>S</b>
<b>23. Missouri</b>	<b>20,562</b>	<b>31,105</b>	<b>3,560</b>	<b>167</b>
<b>U.S. Totals</b>	<b>1,680,231</b>	<b>2,967,965</b>	<b>382,472</b>	<b>189</b>

Notes: S Withheld because estimate did not meet publication standards.

Ton-miles estimates are based on estimated distances traveled along a modeled transportation network.

Source: U.S. Department of Transportation, Bureau of Transportation Statistics, U.S. Department of Commerce, Census Bureau, 2017 Commodity Flow Survey (Published July 2020)

In 2017, Kansas ranked 15<sup>th</sup> in the United States for outbound hazmat shipments originating from within the State. That year, outbound hazmat shipments from Kansas to other states included 25.4 million tons of chemicals and 5.3 million tons of petroleum-based fuels. Missouri ranked 25<sup>th</sup> for outbound shipments of similar hazmats. Table 8 below lists state rankings for outbound hazmat shipments across all modes of transport.

**Table 8: Top-Ranked States for Outbound Hazmat Shipments – 2017 (U.S.)**

State Ranking	Value (\$ millions)	Tons (thousands)	Ton-miles (millions)	Average Miles per Shipment
1. Texas	522,044	991,307	116,635	85
2. Louisiana	132,292	272,493	63,022	124
3. California	124,115	195,201	13,752	301
4. Illinois	106,163	177,294	17,676	96
<b>15. Kansas</b>	29,748	47,313	2,683	S
<b>25. Missouri</b>	17,172	20,768	1,519	112
<b>U.S. Totals</b>	<b>1,680,231</b>	<b>2,967,965</b>	<b>382,472</b>	<b>189</b>

Notes:

Ton-miles estimates are based on estimated distances traveled along a modeled transportation network.

S Withheld because estimate did not meet publication standards.

In terms of intra-state transports, the top hazmats shipped within Kansas in 2017 were gasoline (12.4 million tons) and fuel oils (11.0 million tons). Within Missouri, top shipments also involved various Hazard Class 3 materials, including gasoline (11.5 million tons) and fuel oils (9.2 million tons). Nationally, Hazard Class 3 (flammable and combustible liquids) materials such as these accounted for over 83 percent (by weight) of hazmat shipments in 2017. Table 9 below (and continued on the next page) list types of hazmats shipped throughout the nation in 2017 by USDOT hazard class with relative values and weights.

**Table 9: Trend in Hazmat Shipments by Hazard Class (U.S.)**

Hazard Class and Description	Percent of Total Value		Percent of Total Tonnage		Ton-miles <sup>1</sup>	
	2017	2012	2017	2012	2017	2012
Class 1, Explosives	0.9	0.8	0.1	0.2	0.3	0.3
Class 2, Compressed Gases	6.8	5.4	7.7	6.4	7.6	10.8
Class 3, Flammable and combustible liquids	81.8	86.4	83.1	85.4	70.5	66.5
Class 4, Flammable solids; spontaneously combustible; and dangerous when wet materials	0.3	0.2	1.0	0.4	2.0	1.9
Class 5, Oxidizers and organic peroxides	0.6	0.3	0.5	0.5	1.5	1.8
Class 6, Toxic materials and infectious substances	0.8	0.7	0.2	0.3	1.0	1.2
Class 7, Radioactive material	0.4	0.5	Z	S	Z	Z
Class 8, Corrosive material	4.7	3.2	5.1	4.9	11.9	12.3
Class 9, Miscellaneous hazardous materials	3.7	2.5	2.3	2.0	5.2	5.2
<b>Totals</b>	<b>100.0</b>	<b>100.0</b>	<b>100.0</b>	<b>100.0</b>	<b>100.0</b>	<b>100.0</b>

Continuing a 20-year trend, Pipeline and Hazardous Materials Safety Administration (PHMSA) data indicate that Hazard Class 2 and 3 materials accounted for more than 90 percent of the value of all hazmats transported in the United States in 2017, a slight increase over 2012 levels. Notably, estimates of

number of miles traveled per ton of Class 3 materials decreased 16 percent, a notable change due to spikes in domestic oil production that began in 2011 but then dropped in 2017.

**Hazmat Transport Risk.** The U.S. hazmat transport system is multi-faceted and complex. Most hazmat shipments involve a chain of events and multiple players (e.g., shippers, carriers, packaging manufacturers, distributors, freight forwarders, consignees [receivers of shipment], government regulators, etc.) having distinct roles in the process of moving hazmats from origins to destinations. Multiple handoffs of a material from one party to another often occur during transport. The various parties range from individuals to small firms to the largest of multinational organizations. Moreover, many materials pose a variety of hazards, such as flammability, corrosiveness, reactivity, and toxicity.

To assess and manage risk associated with the nation’s hazmat transport system, PHMSA’s Office of Hazardous Material Safety collects and publishes spill and accident data. Table 10 below summarizes negative impacts of hazmat incidents documented by PHMSA in 2022. Because a single incident often results in multiple impacts, incident totals are not additive.

**Table 10: Hazmat Incident Summary by Result – 2022 (U.S., MO, and KS)**

Result of Incident	Incidents	Hospitalized	Non-Hospitalized	Fatalities	Damages
Environmental Damage	20	0	1	0	\$3,794,577
Explosion	5	0	0	2	\$139,525
Fire Involved	44	1	2	1	\$734,760
Entry to Waterway/Sewer	13	0	1	0	\$10,488,058
None	1,060	0	4	0	\$1,238,860
Other	9	0	0	0	\$20,528
Spillage	24,027	5	14	1	\$42,617,695
Vapor (Gas) Dispersion	145	2	4	0	\$2,019,968
<b>U.S. Totals</b>	<b>25,323</b>	<b>8</b>	<b>26</b>	<b>4</b>	<b>61,053,971</b>
<b>Missouri Total (All Counties)</b>	<b>697</b>	<b>0</b>	<b>0</b>	<b>0</b>	<b>\$433,292</b>
<b>Kansas Total (All Counties)</b>	<b>511</b>	<b>0</b>	<b>3</b>	<b>0</b>	<b>\$270,577</b>

Source: Data retrieved from PHMSA Portal on May 26, 2023 (<https://portal.phmsa.dot.gov/analytics/saw.dll?portalpages>)

## 2.2.3 Pipeline

Eight companies operate refined petroleum product pipelines within the MARC planning area. Additionally, all pipeline sub-systems in the region are part of larger interstate pipeline systems serving multiple states. Commodities transported include crude oil, liquified petroleum gas (LPG), natural gas liquid (NGL), and product (PRD). PRD pipelines are most prevalent in the region, with four companies operating 15 sub-system lines. PRD encompasses several subcategories of petroleum products; therefore, these lines may be used to transport a variety of petroleum commodities, including but not limited to ethanol-blended gasoline, gasoline, fuel oil, diesel, kerosene, jet fuel, and biofuels. LPG, also known as bottled gas and tank gas, is a mixture of propane, normal butane, and isobutane. Similar to LPG, NGL contains all the components of LPG plus some fraction of longer-chain hydrocarbons (e.g., pentane and hexane). Using PHMSA naming conventions, “Empty liquid” pipelines are inactive liquid petroleum lines that have not been abandoned or formally decommissioned by their owner. No other hazmats (i.e., anhydrous ammonia) are transported via pipeline through/within the planning area

Review of regional sub-systems indicate that pipeline diameters range between 8 inches (Sinclair PRD line running east/west in Johnson and Jackson Counties) to 36 inches for Enbridge’s crude oil pipeline passing through the southeast portion of Cass County. Figure 5 on the next page depicts locations of

liquid petroleum pipelines in the planning area. Notably, four pipeline rights-of-way (ROW) shown on Figure 5 as a single line are shared ROWs that contain two or more liquid petroleum pipelines.

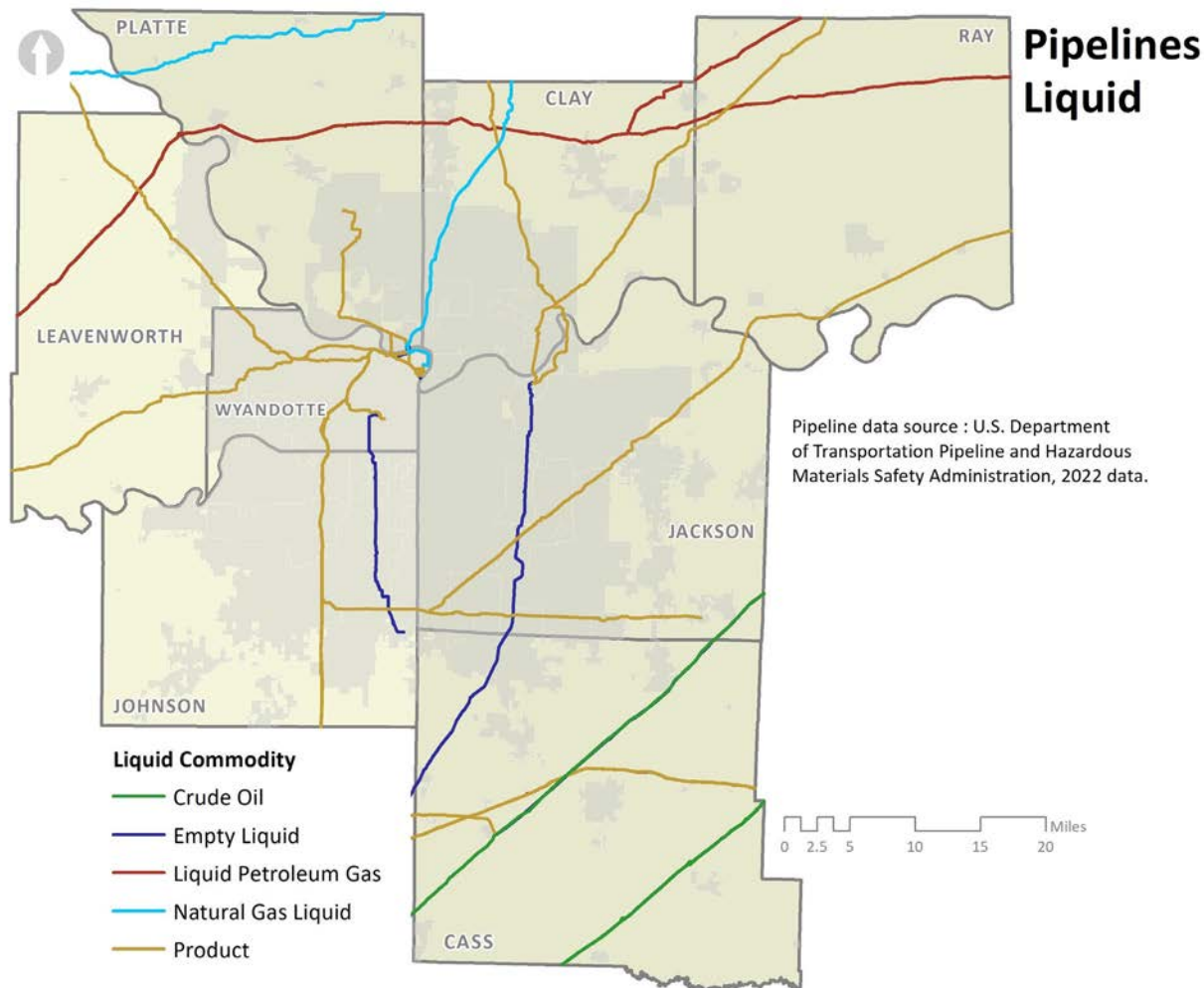

**Figure 5: Liquid Petroleum Pipelines**

Note: Pipeline contact information and operator profiles are accessible in **Appendix A**.

Twelve pipeline operators transport natural gas (NG) through/within the Mid-America HEPA planning area. NG systems throughout the region consist of large-diameter (24-inch) transmission lines that span multiple states, and smaller (6-inch) distribution lines that often lie entirely within one county. Southern Star Central Gas Pipeline Company and Spire (formerly Missouri Gas Energy) are the primary transporters of NG in the region, serving residential and business customers in each county within the planning area.

KPC Pipeline operates a 1,000-mile interstate NG pipeline that transports natural gas from Oklahoma and Kansas to metropolitan Kansas City and various interconnecting markets, including Platte, Johnson, and Wyandotte Counties. The Panhandle Eastern Pipeline Company operates an NG transmission line running from the panhandle region of Oklahoma east through Cass County and onto to Indiana and Ohio where it supplies large markets. Several local systems within Johnson County are owned/operated by City of Gardner, private facilities (i.e., Danisco USA, Inc.), and solid waste landfill that produces NG for sale into the interstate system. Notably, two small-diameter lines originating from NG production wells

in eastern Jefferson County feed Southern Star's Tonganoxie Station in Leavenworth County. Figure 6 below depicts locations of NG transmission lines and distribution lines throughout the Mid-America HEPA planning area.

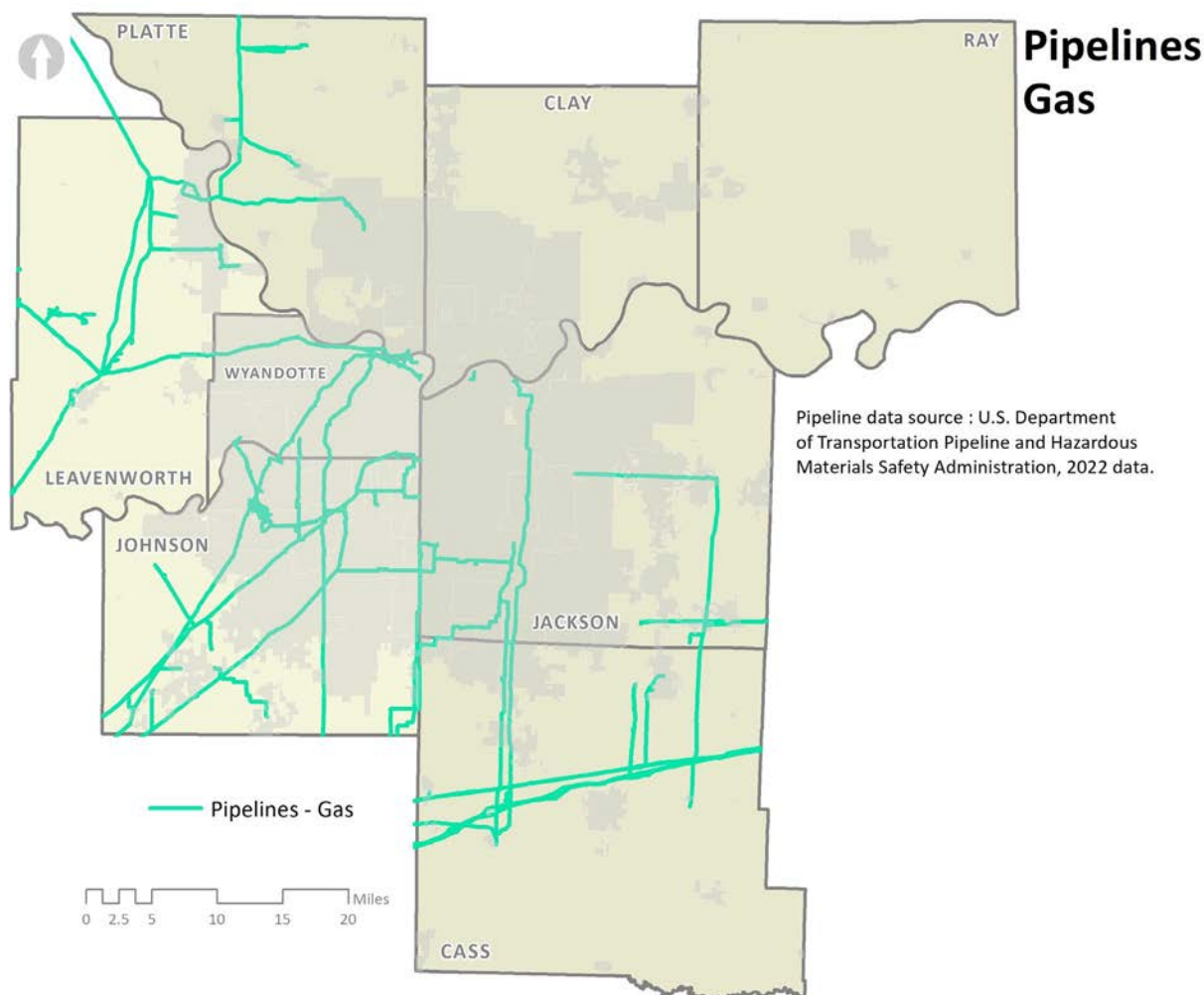
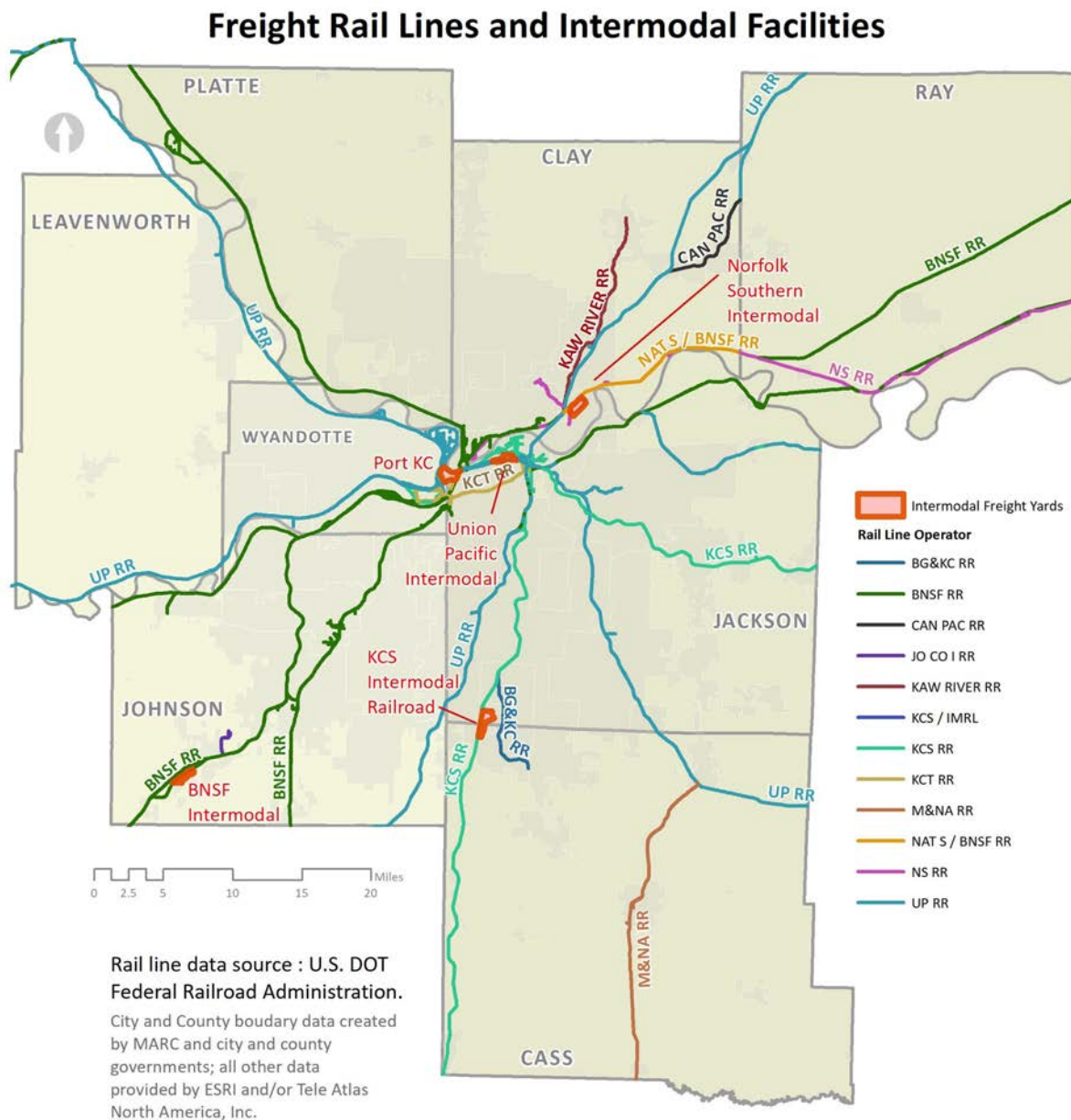

**Figure 6: Natural Gas Pipelines**

Note: Pipeline contact information and operator profiles are accessible in **Appendix A**.

## 2.2.4 Rail

The Association of American Railroads (AAR) cites Kansas City as the second largest rail center in the nation in terms of freight tonnage transported through/within the metropolitan area. Four of the nation's six Class I railroads operate freight lines within the Mid-America HEPA planning area: Burlington Northern / Santa Fe Railway (BNSF), Union Pacific Railroad (UP), Norfolk Southern Railway (NS), and Canadian Pacific Kansas City Limited Railway (CPKC) resulting from the merger of two Class I railroads operating in the region. As of 2021, AAR defined Class I railroads as those with operating revenues at or exceeding \$900 million annually. Measured in tons hauled per mile, Class I carriers were responsible for an estimated 95 percent of all chemical and petroleum products shipped via rail in the United States in 2022. Figure 7 on the next page shows freight railroads and intermodal facilities operating in the MARC planning area.



**Figure 7: Freight Railroads and Intermodal Facilities**

Note: Contact information for rail operators and intermodal facilities is in **Appendix A**.

Two regional railroads also operate in the planning area: Missouri & Northern Arkansas Railroad (M&NA) and Kaw River Railroad. AAR defines regional railroads as non-Class I railroads with 2021 annual revenues of at least \$40 million, or that operate at least 350 miles of track. Additionally, the metropolitan area is home to freight terminal railroad operators such as Kansas City Terminal Railway (KCT) that perform switching services for the larger operators. Several short line rail companies, sometimes called Class III railroads, also operate throughout the area. As the name suggests, these operators move freight shorter distances on track owned by other operators.

BNSF's Transcontinental Route and UP's East-West Coal Route are the two most significant rail routes for hazmat transports through/within the MARC planning area. BNSF's transcontinental route connects

ports in California with rail yards and intermodal terminals in/around Chicago, Illinois. The route runs southwest-northeast through the region. Also extending from California to Illinois, UP's east-west route passes through Leavenworth, Johnson, and Wyandotte Counties, as well as Jackson and Cass Counties in Missouri. Both transcontinental routes include multiple lines, known as subdivisions, that support 80-90 trains per day.

National-level data indicate that hazmat transports via rail decreased 18.6 percent (by weight) from 2012 to 2017. However, the 2017 Missouri State Freight Plan forecasts an 11.2 percent overall increase in rail shipments by 2030. Data presented in the 2022 Kansas Rail Plan indicate that the share of total goods moved by rail is projected to decrease in coming years, although the absolute volume of rail transports in Kansas is projected to increase by 1.6 percent and the value of rail transports will increase by 49 percent during this time. Rail forecasts specific to hazmat shipments are not published by either state; however, USDOT annually lists historical data describing general commodity shipments via rail. Table 11 below lists the top-10 commodities shipped within/through Kansas in 2022 and Missouri in 2021.

**Table 11: Top-10 Commodities Transported by Rail (2021/2022)**

Missouri (2021)			Kansas (2022)		
Commodity	Tons (thousands)	Percent of Total	Commodity	Tons (thousands)	Percent of Total
Gravel	76,108	20.7%	Coal	122,876	35.44%
Cereal grains	43,877	11.9%	Mixed freight	54,634	15.76%
Logs	35,367	9.6%	Cereal grains	32,067	9.25%
Nonmetal min. prods.	29,927	8.1%	Waste and Scrap	31,944	9.21%
Coal	22,208	6.0%	Other chemical products	28,568	8.24%
Other ag prods.	16,161	4.4%	Gravel / Crushed Stone	27,922	8.07%
Other foodstuffs	15,570	4.2%	Fertilizers	25,100	7.24%
Natural sands	15,020	4.1%	Transport equipment	18,233	5.26%
Animal feed	13,643	3.7%	Milled grains	17,919	5.17%
Mixed freight	11,704	3.2%	Animal feed	15,394	4.44%

Notes:

Source: U.S. Department of Transportation, Bureau of Transportation Statistics, Freight Facts and Figures (2022) (<https://www.bts.gov/browse-statistical-products-and-data/state-transportation-statistics/freight-flows-state>)

Commodity weight in tons is inclusive of in-bound and out-bound shipments in each state.

## 2.2.5 Intermodal Facilities

Intermodal transportation refers to shipping containers that are transferred between two or more modes of transportation. For example, a container may be moved from a truck to rail, then back to a truck, without any handling of the freight itself.

### 2.2.5.1 Intermodal/Intermediate Bulk Containers

Intermediate bulk containers (IBC) and ton containers are cylindrical in shape with rounded heads welded to the cylinder. They range in liquid capacity from 180 to 320 gallons. Tank test pressures range from 500 to 1,000 pounds per square inch gauge (psig). When shipped by rail, ton containers are carried on special flat cars, boxcars, and in gondola cars. Fittings are at the head of the IBC, including fusible plugs and/or spring-loaded safety relief valves. Safety relief devices are prohibited on IBCs carrying

certain toxic and corrosive materials. Ton containers are used to transport a variety hazmats, including Hazard Class 2.3 (toxic gases) materials such as chlorine.

### 2.2.5.2 Intermodal Tank Containers

Intermodal tank containers (IM) consist of a single metal tank mounted inside a sturdy metal supporting frame. This unique frame structure enables use of the container in two or more modes of transport such as rail, OTR, and water vessel. Most IMs are built as a cylinder enclosed at each end by a head. Tank capacities are less than 6,340 gallons (about 24,000 liters). Other tank shapes and configurations exist but are rare, as are tanks with multiple compartments. Over 90 percent of IMs in service in the United States are low-pressure tanks. Less common high-pressure IMs, known as SPEC 51 and SPEC 51L, are designed to withstand pressures ranging from 100 to 500 psig. These tanks transport gases liquefied under pressure, including LPG and anhydrous ammonia.

### 2.2.5.3 Bulk Containers at Fixed Sites

Most of the intermodal facilities (about 70 percent) in Kansas and Missouri accommodate transfers of commodities between rail and trucks. In 2022, USDOT's BTS identified 42 intermodal and transloading facilities in Missouri and 18 in Kansas where products are transferred between rail and other modes. Most, if not all, intermodal facilities are associated with private companies and offered as a service to customers. Table 12 below lists intermodal terminals operating within the Mid-America HEPA planning area. Each is operated by a Class I railroad.

**Table 12: Class I Railroad Intermodal Facilities**

Intermodal Railroad Terminals	Street	City	State	Zip
<b>Burlington Northern / Santa Fe Railway – Kansas City Logistics Park</b>	34500 W 199th St	Edgerton	KS	66021
<b>CSX Transportation – Kansas City</b>	3001 East 150 Hwy	Kansas City	MO	64147
<b>Canadian Pacific Kansas City Limited Railway</b>	3301 East 147th St	Kansas City	MO	64147
<b>Norfolk Southern Railway – Voltz Yard</b>	4800 N. Kimball Dr	Kansas City	MO	64161
<b>Union Pacific Railroad – Kansas City</b>	4801 Gardner Ave	Kansas City	MO	64120

Note: Contact information for intermodal facilities is in **Appendix A**.

## 2.2.6 Air

In Kansas and Missouri, numerous airports support diverse types of air cargo operations, including scheduled operations that integrate multiple carriers and ad-hoc charter operations that transport small volume of air cargo. Kansas City International Airport (MCI) represents the planning area's largest market and highest-volume shipper of air cargo. While no bulk shipments of hazmat—as defined by USDOT—by air cargo carriers are known to occur at the region's airports, many airports store significant quantities of aviation fuel in aboveground and belowground tanks. Figure 8 on the next page illustrates aircraft landing facilities in the MARC planning area. Companion Table 13 lists airports reporting on-site bulk storage of aviation fuel.

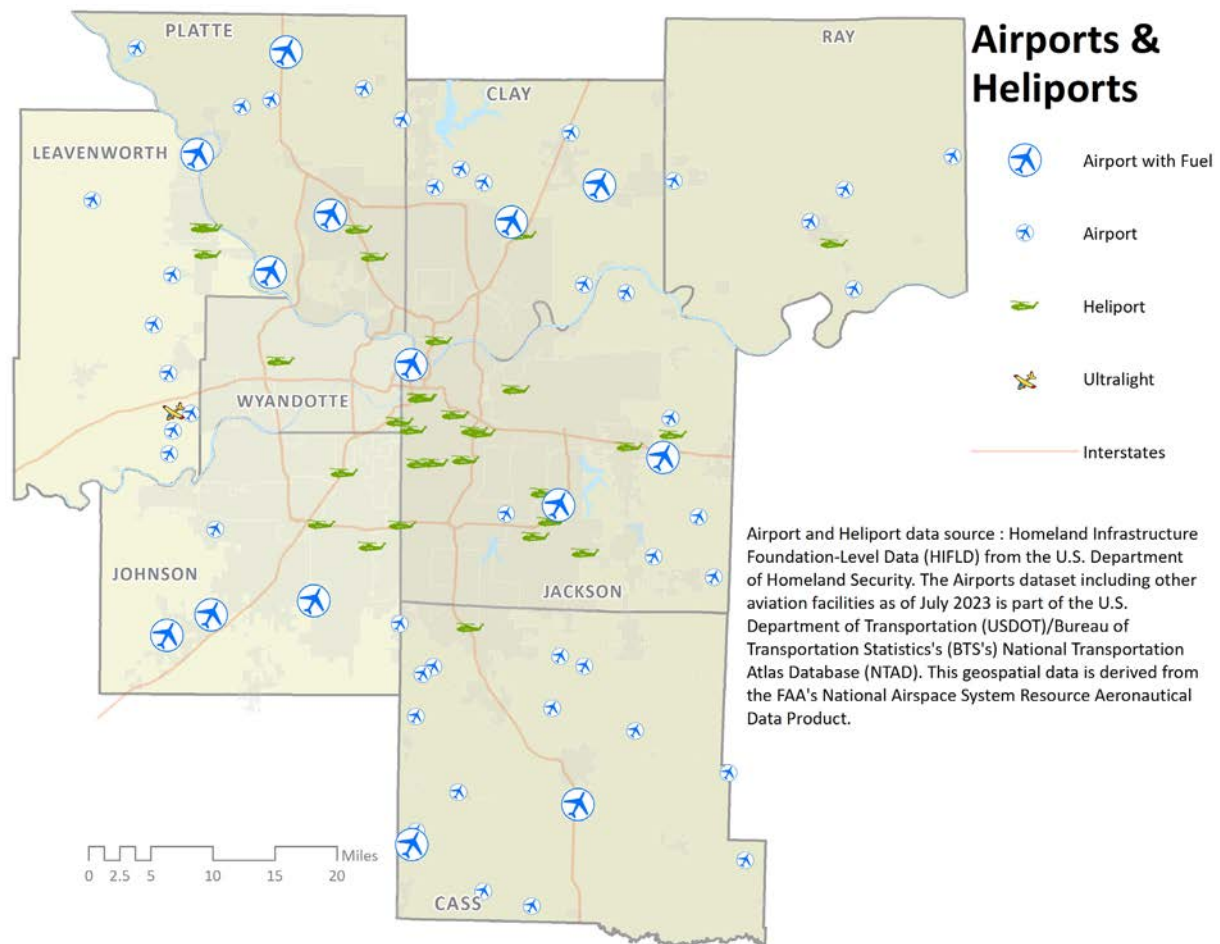

**Figure 8: Aircraft Landing Locations**

Note: A complete listing of aircraft landing facilities, with and without aviation fuel, is in **Appendix A**.

**Table 13: Airports Storing Aviation Fuel**

Airport Name	Airport ID	County / City	Type
Clay Center Municipal Airport	CYW	Johnson / Clay Center	Public
Sherman Army Air Force Base	FLV	Johnson / Fort Leavenworth	Public/Military
Gardner Municipal Airport	K34	Johnson / Gardner	Public
New Century Air Center	IXD	Leavenworth / Olathe	Public
Johnson County Executive Airport	OJC	Leavenworth / Olathe	Public
East Kansas City	3GV	Cass / Grain Valley	Public
Lawrence Smith Memorial	LRV	Cass / Harrisonville	Public
Charles B Wheeler Downtown	MKC	Cass / Kansas City	Public
Lee's Summit Municipal Airport	LXT	Clay / Lee's Summit	Public
Roosterville	ONO	Clay / Liberty	Public
Midwest National Air Center	GPH	Jackson / Mosby	Public
Kansas City International Airport	MCI	Platte / Kansas City	Public
Skyhaven Airport	RCM	Jackson / Warrensburg	Public

Source: U.S. Department of Homeland Security, Homeland Infrastructure Foundation Level Database (2023).

Note: No heliports within the planning area reported storage of bulk quantities of aviation fuel.

## 2.2.7 Waterway

Located at the confluence of the Missouri and Kansas Rivers at Missouri River Mile 367.1, the Port of Kansas City is part of an urban complex that includes Kansas City, Kansas, and Kansas City, Missouri, as well as several smaller municipalities in the surrounding area. The Port of Kansas City encompasses 145 acres available for industrial or retail development, serving as one of the largest storage and distribution centers on the Missouri River. The Port of Kansas City is a true intermodal facility, where commodities are transferred between barge, truck, and rail with UP providing rail terminal services. Commodities most frequently passing through the port include fertilizer, grain, corn, meal, bark, salt, rolled and coiled steel, and petroleum coke. Using \$9.88 million in USDOT grant funds and additional private financing, construction to expand the port is scheduled to commence in Fall 2023.

While information regarding types and numbers of hazmat shipments directly managed by Port of Kansas City is not available, U.S. Army Corps of Engineers (USACE) Institute for Water Resources provides information annually regarding bulk commodity shipments on inland waterways. Tables 14 and 15 below list hazmat transports, and mixed-commodity transports containing hazmat, along the Missouri River leading to/from the Port of Kansas City:

**Table 14: Missouri River Hazmat Transports and Trends, Omaha to Kansas City**

Omaha to Kansas City Missouri River Segment	2015 Shipments (Thousand US tons)	2020 Shipments (Thousand US tons)	Percent Change
Crude Petroleum	6,388	0	—
Nitrogenous Fertilizer	11,756	9,175	-22%
Fertilizer and Mixes N.E.C.	1,435	4,557	318%
<b>Total Hazmat Transported</b>	<b>19,579</b>	<b>13,732</b>	<b>-30%</b>
<b>All Other Commodities</b>	<b>593,380</b>	<b>450,939</b>	<b>-24%</b>

Notes:

Source: U.S. Army Corps of Engineers Waterborne Commerce Statistics Center ([WCSC - U.S. Army Corps of Engineers](#))

N.E.C. Not elsewhere classified

**Table 15: Missouri River Hazmat Transports and Trends, Kansas City to St. Louis**

Kansas City to St. Louis Missouri River Segment	2015 Shipments (Thousand US tons)	2020 Shipments (Thousand US tons)	Percent Change
Crude Petroleum	6,388	0	—
Asphalt, Tar, and Pitch	0	131,053	—
Nitrogenous Fertilizer	25,145	53,737	214%
Fertilizer and Mixes N.E.C.	29,478	61,387	208%
<b>Total Hazmat Transported</b>	<b>61,011</b>	<b>246,177</b>	<b>403%</b>
<b>All Other Commodities</b>	<b>4,175,945</b>	<b>5,438,386</b>	<b>130%</b>

Notes:

Source: U.S. Army Corps of Engineers Waterborne Commerce Statistics Center ([WCSC - U.S. Army Corps of Engineers](#))

N.E.C. Not elsewhere classified

Due to changing market demands and growing transports via pipeline (i.e., TC Energy and Dakota Access Pipelines), numbers of crude oil shipments along the Missouri River and other inland waterways have greatly decreased. No such shipments occurred from 2018 through 2020. While shipments of fertilizers increased significantly, other hazmat and commodity transported downriver to Kansas City dropped by significantly from 2015 levels. Conversely, commodity transports increased by 30 percent from 2015

levels on the river segment between Kansas City and St. Louis. Examining 2020 data, about 3 percent (by weight) of all freight shipped along these Missouri river segments involved some type of hazmat.

## 2.2.8 Roadways

The Kansas City area's system of roadways is among the most extensive in the nation. According to 2020 Federal Highway Administration statistics, the Kansas City region maintains more miles of highway per capita than all other urbanized areas with populations over 500,000. Residents of the Kansas City metropolitan area rank ninth highest in daily vehicle miles traveled per person, primarily along the interstate highways (I). Kansas City's roadway infrastructure includes the following:

- Four interstates (I-70, I-49, I-35, and I-29)
- Four interstate linkages (I-435, I-635, I-470, and I-670)
- Nine U.S. highways.

Table 16 below lists miles of roadways of various classifications in each county, and collectively within the larger MARC planning area. Companion Figure 9 on the following page illustrates roadway locations.

**Table 16: 2023 Regional Road Classes by Mile**

Roadway Type / County	Interstate	Freeway / Expressway	Principal Arterial	Minor Arterial	Major Collector	Minor Collector	All Other Roads	Total
Cass	78	38	13	99	241	45	1,569	2,083
Clay	133	127	61	150	198	10	1,565	2,244
Jackson	274	188	164	515	322	5	3,501	4,969
Platte	135	33	34	90	160	8	913	1,373
Ray	NA	NA	NA	NA	NA	NA	NA	NA
Kansas City, MO*	287	191	88	424	186	1	2,322	3,499
Johnson	153	134	37	305	375	57	2,774	3,835
Leavenworth	36	6	45	121	236	81	866	1,391
Wyandotte	225	73	50	174	147	0	809	1,478
MARC Planning Area**	1,321	790	492	1,878	1,865	207	14,319	20,872

Notes:

\* Kansas City, Missouri miles were counted separately and are included in the appropriate county totals.

\*\* Mileage calculations were estimated based on current regional road data that is in transition. Consequently, some road segment mileages may be duplicated.

MARC does not maintain functional classifications for roadways in Ray County.

MARC Mid-America Regional Council

NA Data not available.

## Regional Roadways

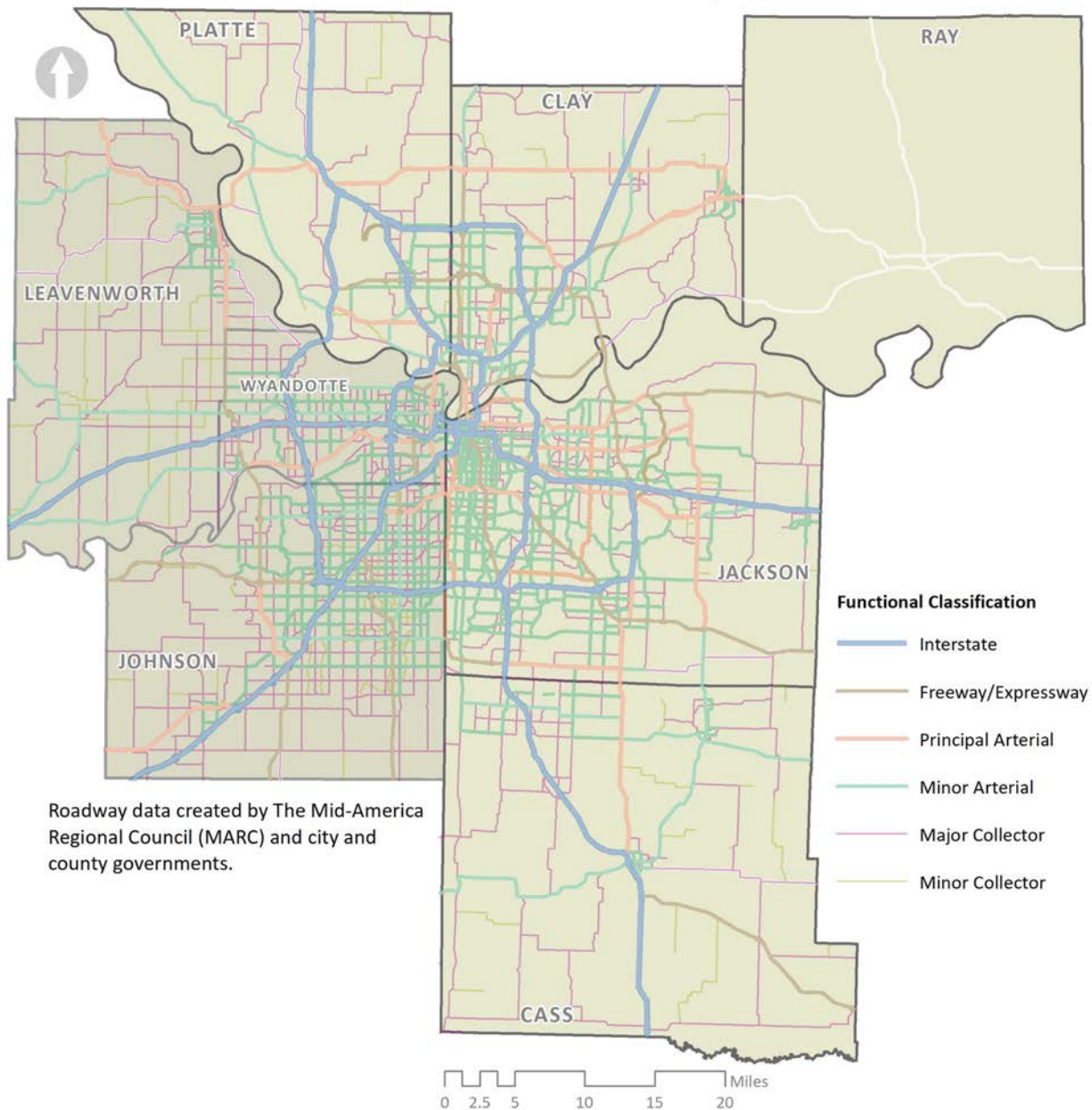

**Figure 9: Regional Roadways**

Based on statistics presented in USDOT's 2017 Commodity Flow Survey, OTR transports accounted for 61 percent (by weight) of all hazmat shipments by truck in 2017. Of these OTR shipments, 75.8 percent involved Hazard Class 3 (flammable and combustible liquids) materials such as gasoline and diesel fuel. In terms of tons shipped, ranked next were Hazard Class 2 Materials (gases) that accounted for 7.6 percent of hazmat shipments via truck. Hazard Class 8 (corrosives) and Hazard Class 9 (miscellaneous) materials made up just 4.3 percent and 2.0 percent of shipments by weight, respectively.

Across all modes of transport, trucks carried the largest share of freight shipments moving less than 500 miles from point of origin. Average distance traveled per hazmat shipment via truck in 2017 was 30 miles.

Table 17 on the next page lists the top-20 hazmats shipped by truck in the United States in 2017. Included below are relative percentages of each hazmat transported within and across state boundaries.

**Table 17: Top-20 Hazmats Shipped by Truck, 2017**

UN/NA ID	Hazmat Name	Tons (thousands)	Intrastate (percent)	Interstate (percent)
1203	Gasoline, includes gasoline with alcohol	794,208	93.2	6.8
1993	Flammable liquids, n.o.s	437,436	94.1	5.9
1202	Diesel fuel, including heating oil	144,861	92.2	7.8
1075	Liquefied petroleum gas	43,238	67.1	32.9
1999	Tars, liquid, including road oils and asphalt	41,600	71.0	29.0
3257	Elevated temperature liquid, n.o.s.,	30,606	67.9	32.1
1863	Fuel, aviation	21,587	94.0	6.0
1977	Nitrogen, refrigerated liquid, cryogenic	25,938	72.3	27.7
1830	Sulfuric acid (>51 percent acid)	15,262	69.3	30.7
1170	Ethanol or ethyl alcohol	13,429	78.5	21.5
1005	Ammonia, anhydrous	14,195	73.3	26.7
1789	Hydrochloric acid	11,211	74.7	25.3
1987	Alcohols, n.o.s.	12,540	64.0	36.0
1073	Oxygen, refrigerated liquid (cryogenic)	10,477	69.5	30.5
1824	Sodium hydroxide solution	12,073	59.6	40.4
1791	Hypochlorite solutions	10,187	69.0	31.0
1268	Petroleum distillates, n.o.s.	6,759	84.5	15.5
1072	Oxygen, compressed	6,158	77.4	22.6
2187	Carbon dioxide, refrigerated liquid	7,375	58.4	41.6
2448	Sulfur, molten	5,743	73.0	27.0
<b>Total</b>		<b>1,664,883</b>		

Notes:

n.o.s. Not otherwise specified

UN/NA ID United Nations / North America Identification

In total, over 1.81 billion tons of hazmat were shipped OTR in the United States in 2017. The top-20 hazmats listed above accounted for 1.66 billion tons, 92 percent of all hazmat transports via truck.

National statistics and local traffic data cited above led to insights regarding the number of OTR hazmat shipments through/within the MARC planning area in 2017. USDOT national-level data indicate that about 7 percent of all truck transports involved hazmat shipments requiring USDOT placarding. Applying average annual daily truck traffic (AADTT) counts obtained from Missouri Department of Transportation (MODOT) and Kansas Department of Transportation (KDOT) allowed identification of the highest-frequency roadways for hazmat transports in the Kansas Mid-America LEPC and Missouri Region A Urban LEPC. Based on these data, about 20,900 trucks passed along east and westbound segments of I-70 at Little Blue Parkway in Jackson County, indicating 1,463 hazmat shipments per day. In Kansas, the highest AADTT was identified along I-35 at Old East 56 Highway in Johnson County, where about 14,010 trucks passed north and south, indicating 981 OTR hazmat shipments per day.

Notably, shipments of USDOT Table 2 materials exceeding 1,001 pounds must be placarded. In addition, hazmats transported in bulk containers and smaller quantities of certain dangerous substances—described in 49 CFR 172.5 (USDOT Table 1)—must also be identified by United Nations / North America Identification (UN/NA ID) numbers. The UN/NA ID is a 4-digit code assigned to an individual chemical or to a hazardous substance category.

## 2.3 VULNERABLE POPULATIONS

2,400 facilities throughout the Mid-America HEPA planning area use/store significant quantities of hazmat. Several chemical facilities are near densely populated areas and/or vulnerable populations/locations. These areas and vulnerable populations are at greater risk of exposure during a hazmat incident and more likely to require evacuation and/or shelter in-place during a hazmat release.

Most small hazmat incidents are contained at the facility level before damaging property or threatening lives. However, releases of EHS or large quantities of other chemicals may result in significant negative impacts to persons, environment, and infrastructure. Potential impacts may involve multiple injuries/deaths, shutdown of key services, contamination of large communal areas, and permanent abandonment of public and private properties.

While proximity of vulnerable populations to a chemical facility is a crucial factor during a hazmat release, several other factors play important roles in determining community outcomes. Age of impacted homes, health challenges, disabilities, language barriers, dependence on public transportation, and lack of funds to evacuate are also determinative factors. Tables 18 and 19 below list percentages of certain vulnerable populations, by individual and household characteristics, residing in MARC's planning area.

**Table 18: Vulnerable Populations (Individual Characteristics)**

County	Total Population	Persons with Disability	Percent with Disability	Over 65 and Living Alone	Percent Over 65 and Living Alone	Persons in Poverty	Percent in Poverty
Johnson (KS)	591,506	94,560	16.0	83,169	3.6	21,464	14.7
Leavenworth (KS)	80,745	19,180	23.8	11,394	3.3	2,657	20.5
Wyandotte (KS)	164,861	44,558	27.0	19,840	3.6	5,923	44.0
Cass (MO)	103,597	24,841	24.0	17,102	4.2	4,312	23.6
Clay (MO)	242,516	53,207	21.9	33,537	3.7	8,896	22.1
Jackson (MO)	696,216	172,886	24.8	101,918	4.4	30,620	32.3
Platte (MO)	100,682	21,273	21.1	14,383	3.4	3,374	17.7
Ray (MO)	22,875	5,724	25.0	4,108	4.2	962	26.1
<b>Totals</b>	<b>2,002,998</b>	<b>436,229</b>	<b>23.0*</b>	<b>285,451</b>	<b>3.8*</b>	<b>78,208</b>	<b>25.1*</b>

**Table 19: Vulnerable Populations (Household Characteristics)**

County	Total Number Households	Households with No Vehicle	Percent Households with no Vehicle	Households Speaking Limited English	Percent Households Speaking Limited English
Johnson (KS)	228,592	7506	3.3	5,849	2.6
Leavenworth (KS)	27,253	1189	4.4	288	1.1
Wyandotte (KS)	60,128	5545	9.2	5,229	8.7
Cass (MO)	39,770	1269	3.2	182	0.5
Clay (MO)	91,238	3968	4.3	1,109	1.2
Jackson (MO)	286,601	25505	8.9	5,563	1.9
Platte (MO)	39,305	1548	3.9	635	1.6
Ray (MO)	8,868	555	6.3	15	0.2
<b>Totals</b>	<b>781,755</b>	<b>47,085</b>	<b>5.4*</b>	<b>18,870</b>	<b>2.2*</b>

Notes: Data obtained from the Centers for Disease Control (CDC) Social Vulnerability Index, <https://svi.cdc.gov/>, 2020 census data.

\* Average percent among all counties.

## 2.3.1 Vulnerable Populations Intensity Index

To better identify vulnerable populations, an intensity index of U.S. Census demographics was created to locate vulnerable populations, assist planning, and outreach activities. The following variables were identified as relevant planning considerations and used to develop a comprehensive Vulnerable Population Intensity Index to assess various populations throughout the planning area:

### Households with Limited English

Individuals who do not speak English as their primary language and/or who have a limited ability to read, speak, write, or understand English can be considered limited English proficient. Limited English speakers may not have immediate information about a chemical spill without translation. Additionally, access to appropriate aid and safety instructions may be complicated by language barriers. Referencing a study conducted by a local school district, about 110 different languages are spoken by students and families in the Kansas City area.

### Population with a Disability

Emergency planning and response for people with disabilities and functional needs requires a concerted effort. Individuals who are deaf, hard-of-hearing, blind, or have poor vision are less mobile and may need additional assistance. Emergency public communication must be accessible, particularly regarding public warnings and evacuation/protection in-place directions.

### Households with No Vehicle

The rate of automobile ownership is lower in urban areas, especially among inner-city and economically disadvantaged populations. Older adults residing also have lower rates of automobile ownership. Individuals with disabilities will have increased need for accessible transportation. Transportation out of an evacuation zone may be problematic for people who do not have or have limited access to a vehicle.

### Population Below 200 Percent of Poverty

Studies around the country indicated that higher-risk chemical facilities are more often located near low-income neighborhoods with minority populations. A report recently presented findings that residents who live closest to chemical facilities have average home values 33 percent below the national average, household incomes 22 percent below the national average, and live in poverty at a rate that is 50 percent above the nation.

### Population 65 and Older – Living Alone

Coordination with facilities that care for or house older adults, including long-term care facilities, nursing homes, and senior centers is important for public warning and evacuation support. Facility administrators should be aware of local hazards in their community, such as nearby locations where hazmat is used/stored. Chemical facilities maintain plans to notify residents, their caretakers, and facility staff of an emergency, to help ensure protective actions (e.g., shelter in-place or evacuation) are taken.

Coordination with community-based and healthcare service providers serving older adults is critical for reaching persons who may be socially isolated for a variety of reasons. Older adults living in rural areas often have less access to social support services and public messaging via online/social media platforms. Many others lack transportation or are dependent on medications and health services that may not be accessible during an emergency event.

### 2.3.1.1 Calculating the Index

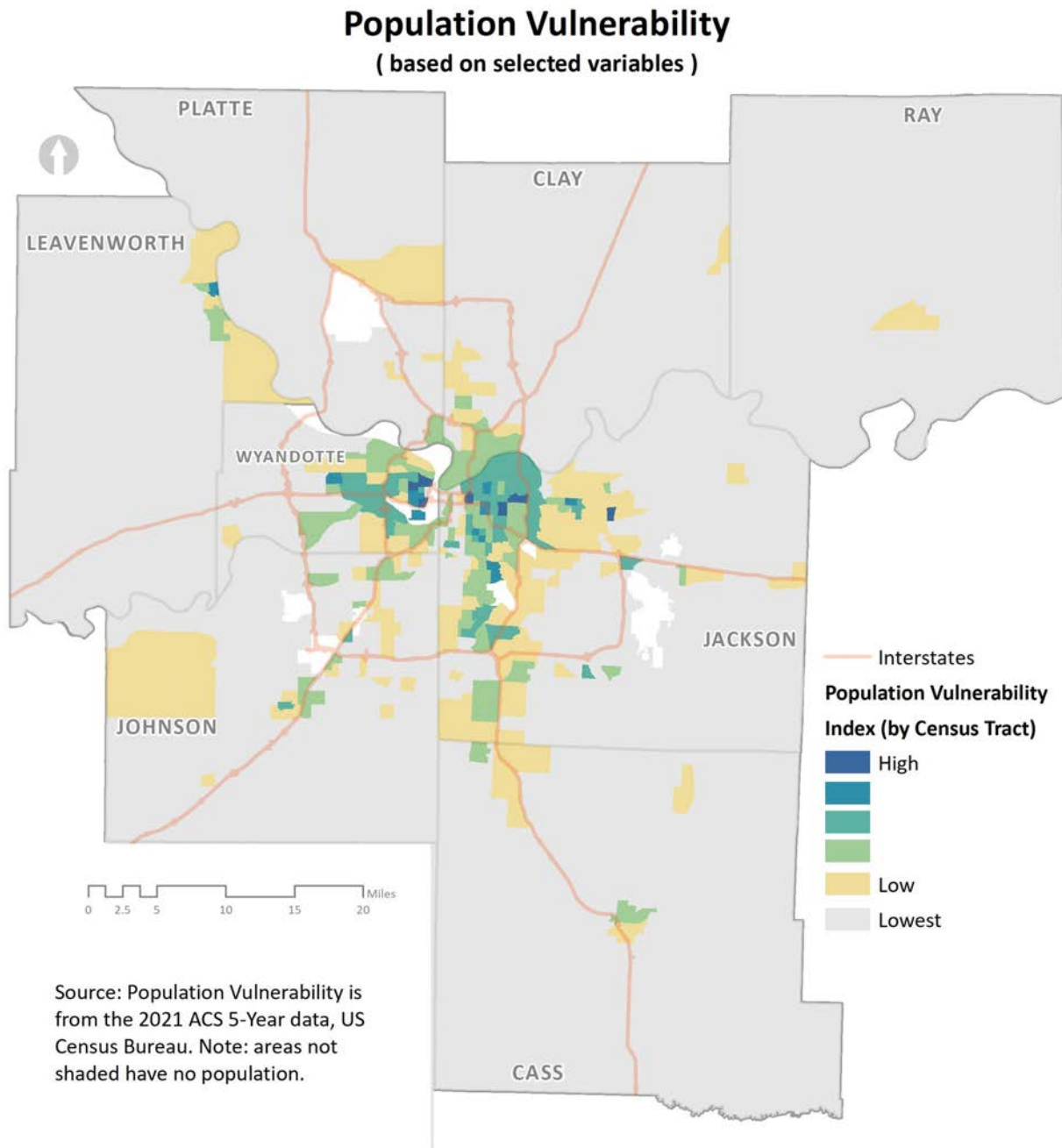
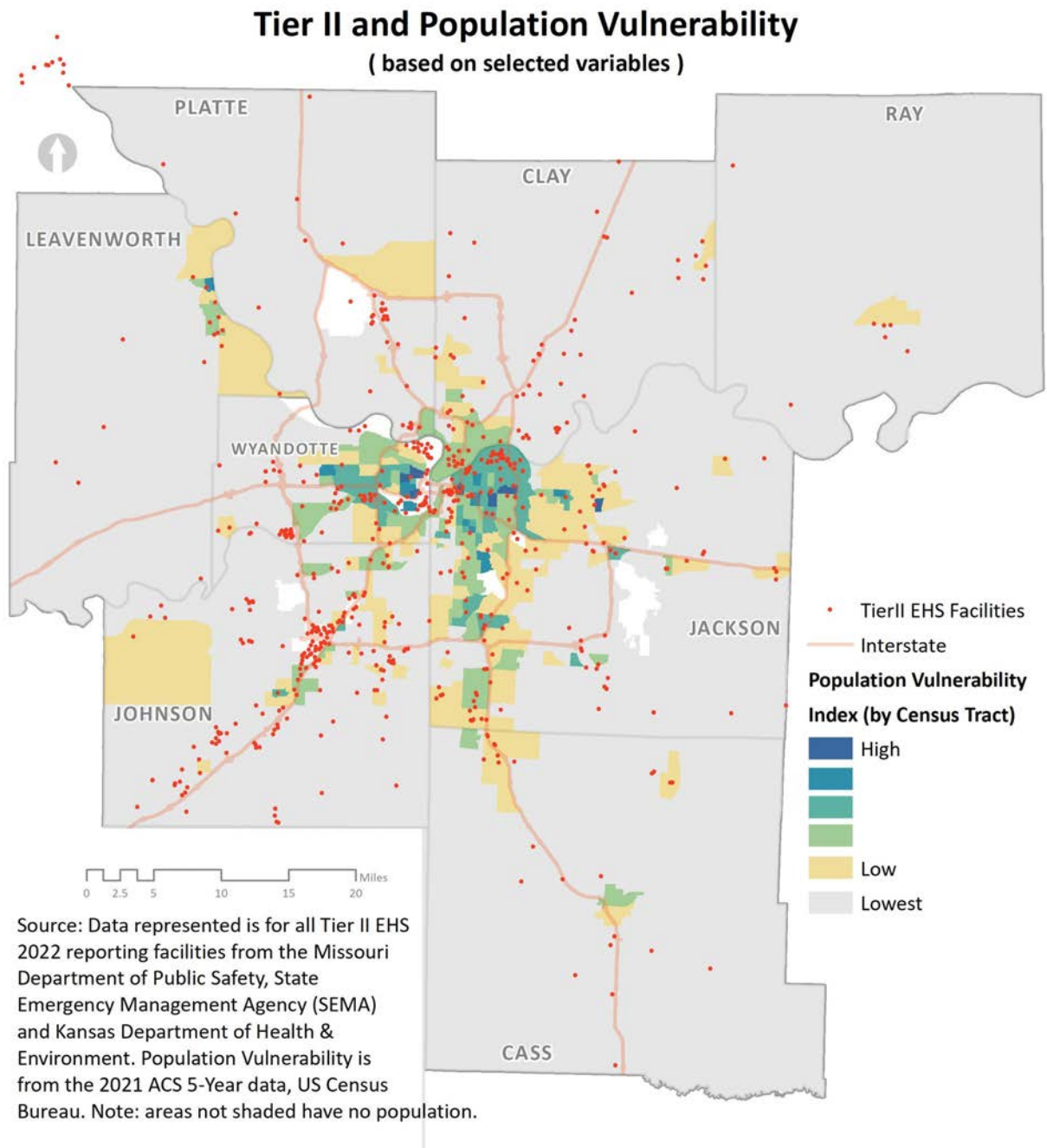

**Figure 10: Population Vulnerability, Regional**

To develop a useful Vulnerable Population Intensity Index, Z-scores for U.S. Census Tract variables were employed. Variables included persons above the age of 65 and living alone, persons with a disability, and individuals living in poverty. Households with no vehicle and that speak limited English were also assigned Z-scores. Z-score were then summarized and averaged (i.e.,  $[v1 \text{ z-score} + v2 \text{ z-score} + v3 \text{ z-score}]/3$ ) to arrive at a Vulnerable Population Intensity Index score. Figure 10 below illustrates indexed

vulnerability scores of populations throughout the region. County-level vulnerability maps are in **Appendix C**.

### 2.3.1.2 Viewing the Vulnerable Population Index and Critical Facilities



**Figure 11: Tier II EHS Facilities and Population Vulnerability, Regional**

An **interactive website** was created to show locations of vulnerable populations relative to chemical facility locations. The website allows users to select varying levels of geography and access county demographics and vulnerable populations by U.S. Census Tract, along with information about hazmat facilities in the area. Other critical data sets for locations of schools, nursing homes, and hospitals are available to aid planning and response efforts. Figure 11 below depicts Vulnerable Population Index scores for areas throughout the region with locations of Tier II EHS facilities. County-level vulnerability maps are in **Appendix C**.

## 2.4 PLANNING ASSUMPTIONS

- Tier II facilities properly submit chemical inventory lists (Tier II report) and emergency plans as appropriate to the MERC and Missouri Region A Urban LEPC in Missouri; CEPR and Mid-America LEPC in Kansas; and local fire departments within the planning area.
- Each local jurisdiction has an approved LEOP that includes additional information on hazmat emergency response which is coordinated and consistent with this plan.
- Local jurisdictions maintain ongoing communications with reporting facilities in their communities, and work to institute practices to reduce risks to citizens, as well as the environment; and fire service agencies “pre-plan” responses for a hazmat incident with key facilities.
- Facilities that use/store hazmat are fully aware of their obligation to maintain a safe environment and immediately report spills and releases to the appropriate authorities, as required by law.
- Cities and counties maintain procedures to request and receive mutual aid resources from other local agencies, select private-sector partners for hazmat emergencies, and provide resources when requested.
- This plan is consistent with and complements the Missouri Hazardous Substance Emergency Response Plan, the Missouri State Emergency Operations Plan, Kansas Response Plan, and LEOPs.
- Hazmat incidents may occur at any time, day or night, and in densely populated and remote areas.
- The magnitude of a hazmat incident in an area depends on the volume, distribution, and/or use of chemicals and other hazardous substances.
- Negative impacts of an event on citizens, the environment, wildlife, and property depend on the type, characteristics, location, concentration, and quantity of material released. Releases of caustic, irritant, flammable, radiological, and explosive materials may cause deaths, injuries, widespread evacuations, and relocations.
- Releases of hazmat from facilities located in densely populated areas and along major transportation routes can inflict significant damage.
- Emergency responders may have to respond to both accidental and intentional releases of hazmat.
- Hazmat incidents, even minor ones, may require a multi-agency, multi-jurisdictional response including local, regional, state, and federal resources. The Incident Command System (ICS) will be implemented immediately by responding agencies, and in many situations, leadership may elect to establish a Unified Command.
- Hazmat incidents pose significant risks to emergency response personnel. All emergency responders will be properly equipped and trained for hazmat emergency response.

- Hazmat incidents may require large-scale evacuations or shelter-in-place actions. These operations may present significant challenges in terms of warning and notification, logistics, and agency coordination.
- Hazmat incidents will generate widespread media and public interest. The media will be a critical ally for local governments in the effort to quickly disseminate emergency public information and warnings. Local planning includes provisions for providing joint public information from all responding agencies and adjoining jurisdictions, as well as frequently updating the public on the situation as it evolves.
- Hazmat incidents may cause serious long-term damage to public health, property, the environment, and the economy.
- Significant hazmat incidents may require an extended commitment of personnel and resources from involved agencies and jurisdictions. Memoranda of Understanding (MOU) and protocols are in place to address crew rotation, resource allocation, and reimbursement.
- Response to hazmat emergencies in the MARC planning area generally begin with the facility and/or local fire department, and can include a combination of city, county, regional hazmat team, special district, disaster relief agencies, and private-sector representatives. As indicated, appropriate state and federal agencies with statutory authority will be notified and may respond to any incident.
- The general public and media will demand information about the emergency and instructions on appropriate protective measures.
- The local media, particularly radio, will perform an essential role in providing emergency instructions and periodic updates to the public.
- Depending on the severity of the emergency, or the media's perception of the severity of the emergency, regional and national media may also demand information and may play a role in reassuring (or alarming) relatives of patients/victims.
- Depending on the severity of the emergency, telephone communications may be sporadic or inoperable.
- Local and regional radio and/or television stations without emergency power may also be off the air.
- Sufficiently trained staff are required to ensure that media organizations do not become overwhelmed with requests for information.

## 3. EMERGENCY PLANNING AND COMMUNITY RIGHT TO KNOW ACT (EPCRA)

---

### 3.1 GENERAL

EPCRA, also known as Title III of the Superfund Amendments and Reauthorization Act (SARA), exists to ensure that public and government agencies have timely access to information regarding chemicals and chemical releases in their communities so that risk can be addressed, and protective actions can be formulated in advance. EPCRA is defined in Sections 301-330 of Public Law 99-499, with Sections 302-313 and Section 324 most pertinent to LEPCs. Per EPCRA regulations, the administrative agency for the Kansas Mid-America LEPC and Missouri Region A Urban LEPC is responsible for making hazmat emergency planning information publicly available. Marc's Open Records Policy govern the release of information.

#### 3.1.1 EPCRA 302 – EHS

Facilities that use/store EHSs at or above the TPQ must report this to the states and the LEPC/LEPD within 60 days of the substance arriving at the facility. The facility must designate a liaison person to coordinate EHS response planning with the LEPC/LEPC, and the LEPC/LEPD must incorporate facility information into their response plan. Section 302 substances are subject to Section 312 (Tier II) reporting as well. EPA designates which substances are EHS. The best sole source for EHS is the EPA List of Lists, which lists Section 302 substances, Section 304 substances (Comprehensive Environmental Response, Compensation, and Liability Act [CERCLA]) substances, and Section 313 substances. The Section 302 notification is a one-time report and does not have to be refiled unless new substances are brought on facility property (even temporarily) or an EHS is permanently removed.

#### 3.1.2 EPCRA 303 – Planning

Each state shall develop a comprehensive emergency response plan. The LEPC/LEPD is also required to prepare a comprehensive emergency response plan that must be updated at least annually. Local changes in facilities, substances stored, etc., may indicate if more frequent reviews should occur. The LEPC/LEPD plan is to be submitted to the states for approval.

#### 3.1.3 EPCRA 304 – Accidental Releases

Substances on Section 302 or CERCLA lists are assigned RQs. Any accidental release of these substances at or above the RQ triggers reporting requirements to the LEPC/LEPD, the state, and the National Response Center (NRC).

#### 3.1.4 EPCRA 311 and 312 – Tier 1 and Tier 2 Reporting

Facilities shall submit annual reports to the state and LEPC/LEPD regarding hazardous substances defined by OSHA. If OSHA requires a facility to post or have available for inspection an SDS for a substance, that substance is reportable under Section 311 and 312 of EPCRA. Section 302 substances must also be listed on the Tier II report.

Notably, Missouri and Kansas Tier II reporting processes differ in some ways. See **Appendix D** for more information. Neither Kansas nor Missouri requires Tier I reports because Tier II provides all required information. The reports are due March 1<sup>st</sup> of each year and list chemical inventories from the previous calendar year. The facility must send copies of the report to the appropriate state, LEPC/LEPD, and local fire department(s). Tier II reports, along with Section 302 reports, furnish the information required for EPCRA. Any owner or operator violating Tier II reporting requirements shall be liable to the United States for a civil penalty per day for each violation.

### 3.1.5 EPCRA 313 – Routine Toxic Releases

The Toxics Release Inventory (TRI) is a record of the total of routine releases of toxic or hazardous substances into the environment from manufacturing or operating processes. The quantity and type of each substance released are known, and the reporting threshold is based on the total quantity released during the year. Section 313 differs from Section 304, which deals only with accidental releases. LEPCs/LEPDs do not receive TRI reports directly. They are submitted to the state and EPA.

### 3.1.6 EPCRA 322 – Withholding Chemical Type

A facility may be permitted to withhold the identity of a chemical if revealing it could compromise company operations. Section 322 includes a very narrow criterion, identified in 40 CFR Part 350. In practice, less than 1 percent of facilities in the United States have filed such claims. Section 322 addresses trade secrets as these apply to EPCRA Sections 303, 311, 312, and 313 reporting; a facility cannot claim trade secrets under Section 304 of the statute. Only chemical identity may be claimed as a trade secret, although a generic class for the chemical must be provided. Even if chemical identity information can be legally withheld from the public, EPCRA Section 323 allows disclosure of the information to health professionals who need that information for diagnostic and treatment purposes, or to local health officials who must have the information for prevention and treatment activities.

### 3.1.7 EPCRA 324 – Right-to-Know

The LEPC/LEPD must make available to the public any emergency response plans, SDSs, Tier I/II Form Rs, and Section 304 written follow-up notices they have received. The LEPC is required to publish annually a notice through print or electronic means (website, television, radio, etc.) that LEOPs, SDSs, and/or Tier II forms have been submitted. The notice must include the location where such documents may be reviewed during normal business hours. Facilities that have submitted Tier II reports may request that the LEPC/LEPD keep confidential the locations of hazmat within those facilities.

## 3.2 PUBLIC MEETINGS

Meetings of the Mo LEPD and Kansas LEPC are held at least quarterly to bring together emergency response partners, facilities that house hazmat, transporters of hazmat, and others for an opportunity to plan together, inform the public, and gather citizen input for planning efforts. Citizens are encouraged to attend such meetings to stay informed of activities and plans related to hazmat emergency response. Information regarding meeting dates and times is available at the MARC website.<sup>4</sup>

---

<sup>4</sup> MARC (2019). LEPC. Retrieved July 16, 2021, from <https://www.marc.org/Emergency-Services-9-1-1/LEPC>

## 3.3 COMMUNITY RIGHT-TO-KNOW INFORMATION

The Kansas LEPC and Mo Regional A Urban LEPC provides the following informational resources, when available and permissible to share, to the public:

- Tier II Reports
- SDSs
- Written Follow-Up Notices of Emergency Chemical Releases
- Other information used during emergency planning as received from facility owner(s) or operator(s).

### 3.3.1 Tier II Reports

Tier II reports require facilities manufacturing, using, and storing hazmat to provide basic facility information, employee contact information pertaining to both emergencies and non-emergencies, and information about chemicals stored or used at the facilities. The Tier II chemical information reported by a facility includes:

- The chemical name or the common name as indicated on the SDS
- An estimate of the maximum amount of the chemical present at any time during the preceding calendar year, and the average daily amount
- A brief description of the manner of storage of the chemical
- The location of the chemical at the facility
- An indication of whether the owner of the facility elects to withhold location information from disclosure to the public.

### 3.3.2 Safety Data Sheets (SDS)

Facilities that produce or import hazardous chemicals must create or obtain an SDS for the material. Information conveyed on an SDS includes the chemical and common name(s), physical and chemical characteristics of the hazardous chemical, physical hazards of the hazardous chemical, protective measures, etc. Regarding any hazardous chemical used or stored in the workplace, facilities are responsible for the following to comply with the Hazard Communication Standard Right-to-Know provisions:

- Maintaining SDSs and making them available to employees
- Maintaining a hazard communication program detailing plans in place for safe handling of chemicals
- Maintaining a written chemical inventory of every hazardous chemical in the facility to which employees are exposed.
- Maintaining proper labels and warning signs associated with said chemicals
- Training employees on chemical hazards and necessary precautions.

After the implementation of the Globally Harmonized System of Classification and Labelling of Chemicals (GHS) in June 2015, all SDSs should be replaced with GHS-formatted SDS information. By June 1, 2016, all facilities should fully comply with “HazCom 2012” (the law that requires GHS labeling). This includes any necessary updates to HazCom programs, training of employees on any newly identified chemical hazards

(identification of new hazards is during the reclassification process chemical manufacturers are to undertake), and updates to SDS libraries and secondary labels.

Many companies now utilize web-based reporting systems to comply with GHS requirements. This type of cloud-based reporting system allows easy access to SDS information and tools for incident management based on that information, and flags SDSs in GHS format. These systems can also develop inventory reports for state and federal forms, offer container tracking across the facility with mobile barcode scanning, check chemicals and ingredients against various hazardous substance lists; and provide chemical banning and approval tools. Some of these online tools can be used to search or find SDS data sheets, as well as create online SDS binders with capability of sharing the information with employees, state and federal agencies, and other appropriate entities.

### 3.3.3 Written Follow-Up Notices of Emergency Chemical Releases

Following accidental releases above the RQ of substances listed as EHSs and/or CERCLA Hazardous Substances (40 CFR 302.4) (except for releases during transportation or from storage to transportation), covered facilities are required to make immediate (voice) and written follow-up reports. The State of Kansas “Form A” and State of Missouri “Hazardous Material Release Form” are follow-up reporting templates and are available in **Appendix G**. Written follow-up reports are to be submitted to the LEPC/LEPD and appropriate state entity, and to supplement the immediate report with information regarding:

- Actions taken to respond and contain the release
- Any known or anticipated acute or chronic health risks associated with the release
- Where appropriate, advice regarding medical attention necessary for exposed individuals (40 CFR Parts, § 355.40 through 355.43).

### 3.3.4 Other Information

LEPCs/LEPDs, during emergency planning, may request additional information from facility owners or operators to aid in LEPC/LEPD planning efforts. If not protected, this information may be made available to the public.

## 3.4 PROCESS TO REQUEST COMMUNITY RIGHT TO KNOW INFORMATION

Any person may request hazmat information held by the LEPC. All requests shall be in writing (email, fax, letter) and include the name of the requestor, contact information, and the specific information requested. Requests for Tier II information must specify a particular facility by name and address. If the LEPC/LEPD has that hazmat information requested, the LEPC/LEPD will provide it. If the information is not on hand, the LEPC/LEPD may request the information from the appropriate entity, assuming the information is not otherwise ~~protected~~.

The LEPC/LEPD will not generate specialized lists or sort existing electronic databases to meet the specific needs of a requestor unless the requestor can demonstrate a valid public need and the request does not create an undue burden. Such requests will be considered case by case, with final disposition determined jointly by the LEPC or LEPD Chair, and a MARC official (Executive Director or Director of Financial Affairs). A requestor of EPCRA information may also arrange a date and time to meet with LEPC/LEPD representatives during normal business hours to inspect records.

The LEPC/LEPD will reply to all requests within 3 days, conveying either the requested information or a timeline to provide the requested information. Federal law allows for up to 45 days to produce Tier II information, depending on information availability. Public information requests shall be submitted to MARC's Custodian of Records, via letter, email or fax:

Mid-America Regional Council c/o McKenzie Neds  
600 Broadway, Suite 200  
Kansas City, Missouri 64105-1659  
Phone: (816) 701-8202 E-mail: [mneds@marc.org](mailto:mneds@marc.org)

The public may also request information from their respective states and are encouraged to contact their appropriate state agency for methods and procedures of requesting information.

## 3.5 HAZMAT INFORMATION AVAILABLE FROM OTHER AGENCIES

### 3.5.1 TRI

EPCRA Section 313 requires EPA and the states to annually collect and make available TRI data on releases and transfers of certain toxic chemicals from industrial facilities. Goals of TRI are to empower citizens through information and to hold companies and local governments accountable in terms of how toxic chemicals are managed. TRI data are not reported directly to the LEPC/LEPD. Facilities and citizens in the MARC planning area can access TRI data and reports online at EPA's [TRI Data & Tools website](#).

### 3.5.2 EPA National Library Network

The EPA National Library Network includes libraries throughout the country and allows access to a wide range of general information on environmental protection and management, basic sciences, applied sciences, and extensive coverage of topics featured in legislative mandates such as hazardous waste.<sup>5</sup>

## 3.6 AVAILABILITY OF EMERGENCY PLANS

### 3.6.1 Regional Hazmat Emergency Preparedness Plan

The plan is available on the MARC website.<sup>6</sup>

### 3.6.2 Local Hazmat and Emergency Operations Plans

Each political subdivision in Missouri and Kansas is required to develop a LEOP that includes an annex specific to hazmat incidents.

- In Kansas, authority and responsibility for emergency planning normally lie at the county level, except when the Governor determines a city needs a disaster agency of its own (KSA 48-929). For specific local information, the requester may be referred to a local governmental agency or facility to receive the appropriate contact information. Each agency will follow its own internal procedures for release of information and viewing (including, but not limited to, applicable limitations, costs for copying, etc.).

---

<sup>5</sup> EPA (2023). EPA National Library Network. Retrieved June 20, 2023, from <https://www.epa.gov/epalibraries>

<sup>6</sup> MARC (2018). Emergency Plans. Retrieved June 20, 2023, from <https://www.marc.org/safety-security/emergency-services-plans>

- In Missouri, authority and responsibility for emergency planning are at the county and local jurisdictional levels. Missouri law requires all political subdivisions to establish a local emergency management organization, which is generally a city or county emergency manager supported by city and county government agencies. This organization is responsible for all aspects of emergency preparedness, including mitigation, planning, response, and recovery. The planning requirements for hazmat are included in "Missouri All-Hazard Emergency Planning Guidance" available online.

Citizens interested in reviewing their jurisdiction's plans are encouraged to contact their local emergency manager for plan availability or restrictions.

### 3.7 REQUIREMENTS AND GUIDANCE FOR FACILITIES

Highlighted in this subsection are EPCRA requirements and guidance for facilities to consider when developing their own procedures for responding to a hazmat incident. Facilities that manage hazmat are encouraged to contact regulatory authorities, attorneys, or professional consultants for legal and hazmat reporting requirements, and should develop their own procedures for responding to a hazmat incident. Figure 10 below describes the flow of information and legal requirements for facilities housing hazmat.

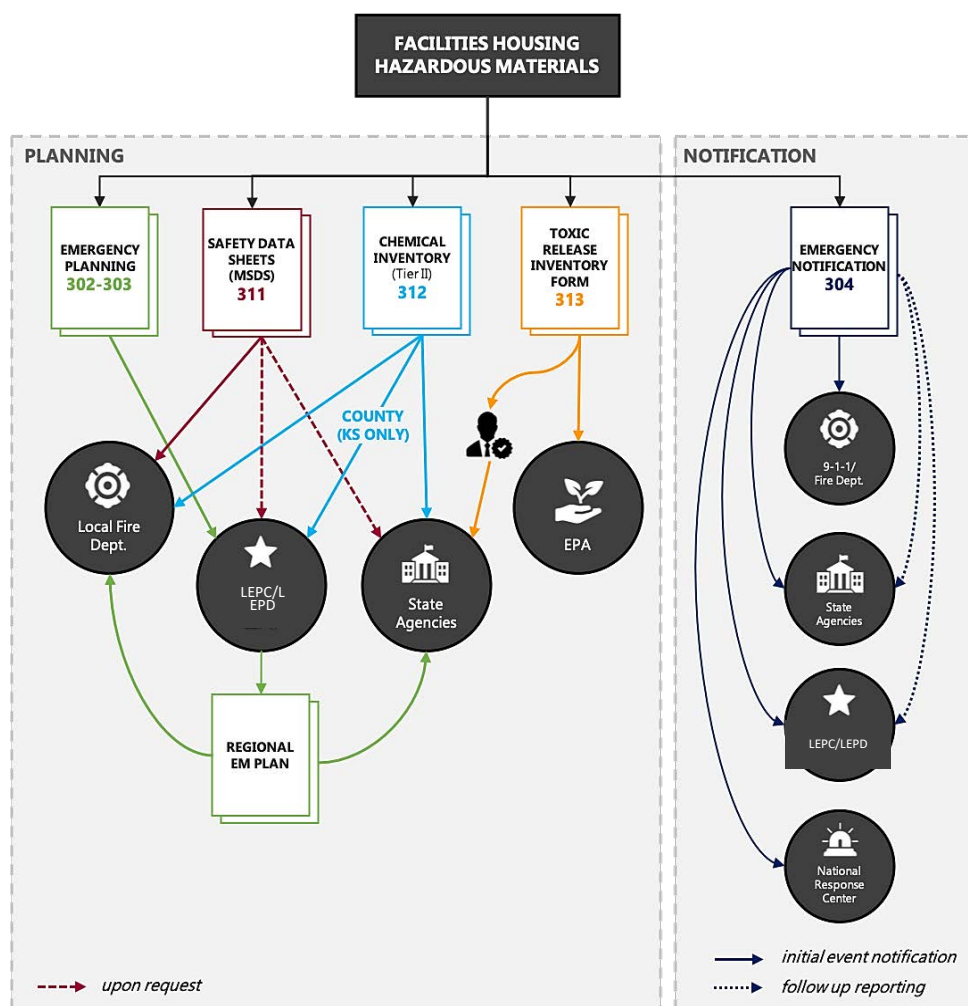

**Figure 12: EPCRA Major Information Flow/Requirements for Hazmat Facilities**

## 3.7.1 Reporting Requirements

### 3.7.1.1 EPCRA Section 302 — Emergency Planning

Any facility, business, or individual housing an EHS in an amount exceeding the TPQ should complete a Tier II form listing EHSs at the facility, including those having arrived on site within the previous 60 days.

Submittals of Tier II forms are required to the appropriate SERC, LEPC/LEPD, and the local fire department.

Organizations in Kansas shall submit a Tier II form to the following:

- KDHE online via <http://kansas.tier2online.com>
- Their local fire department using appropriate means available
- Their County emergency management agency by the following means:
  - Johnson County  
Email to TierII@jocogov.org
  - Wyandotte County  
Email to tier2@wycokck.org
  - Leavenworth County  
Mail hard copy to:  
Leavenworth County Courthouse, Attn Emergency Management  
300 Walnut, Leavenworth, KS 66048

After receiving the Tier II form, the counties will submit copies to MARC.

Organizations in Missouri shall submit a Tier II form to the following:

- MERC via <https://hazmat.dps.mo.gov>
- Mo LEPD in care of MARC Emergency Services , [mcheney@marc.org](mailto:mcheney@marc.org) or fax to (816) 421-7758
- Their local fire department using appropriate means available.

Refer to **Appendix D** and **Appendix G** for additional reporting processes, forms, and information.

### 3.7.1.2 EPCRA Section 303 —Facility Coordinators

Any facility, business, or individual housing an EHS in an amount exceeding the TPQ should provide a completed Tier II form listing EHSs held. The owner or operator of a facility shall designate a facility representative who will participate in the local planning process as a facility emergency response coordinator and shall note this individual on the Tier II form.

### 3.7.1.3 EPCRA Sections 311 and 312 — Chemical Inventory/Tier II

Submittal of a Tier II report by March 1 of each reporting year is required of all facilities with more than 10,000 pounds of hazardous chemicals for which an SDS is required under the OSHA hazard communication standard; or facilities that have more than 500 pounds or the TPQ of an EPCRA EHS and/or 100 pounds of explosive or blasting agents.

### 3.7.1.4 EPCRA Section 313 — Toxic Emissions

Submittal of a TRI (Form R) report to EPA and state agencies by July 1st of each reporting year at one of the following addresses is required of facilities having Standard Industrial Classification Codes 20-39, with

more than 10 employees, who have manufactured, processed, or otherwise used toxic chemicals at more than the threshold quantities:

US EPA, EPCRA Reporting Center, Toxic Chemical Release Inventory

P. O. Box 3348

Merrifield, VA 22116-3348

Missouri Department of Natural Resources (MoDNR), Technical Assistance Program

P.O. Box 176

Jefferson City, MO 65102

Kansas Department of Health and Environment (KDHE), Bureau of Air and Radiation

1000 Jackson, Suite 310

Topeka, KS 66612-1366

### 3.7.2 CERCLA and EPCRA Notification Requirements

Per EPCRA Section 304 (Accidental Releases), any facility where an EHS is released in more than the RQ and/or any facility where a hazardous substance on the CERCLA list is released in more than the RQ should immediately evaluate its requirements to make timely notification of the release to the appropriate authorities and stakeholders.

Figure 11 below describes reporting requirements, based on CERCLA and EPCRA, for hazardous facilities in the region. Additional notification guidance appears in Sections 3.7.2.1 and 3.7.2.2. Facilities should also review 40 CFR 302 and 40 CFR 355 for specific notification requirements.

**Figure 13: CERCLA and EPCRA Release Reporting Chart**

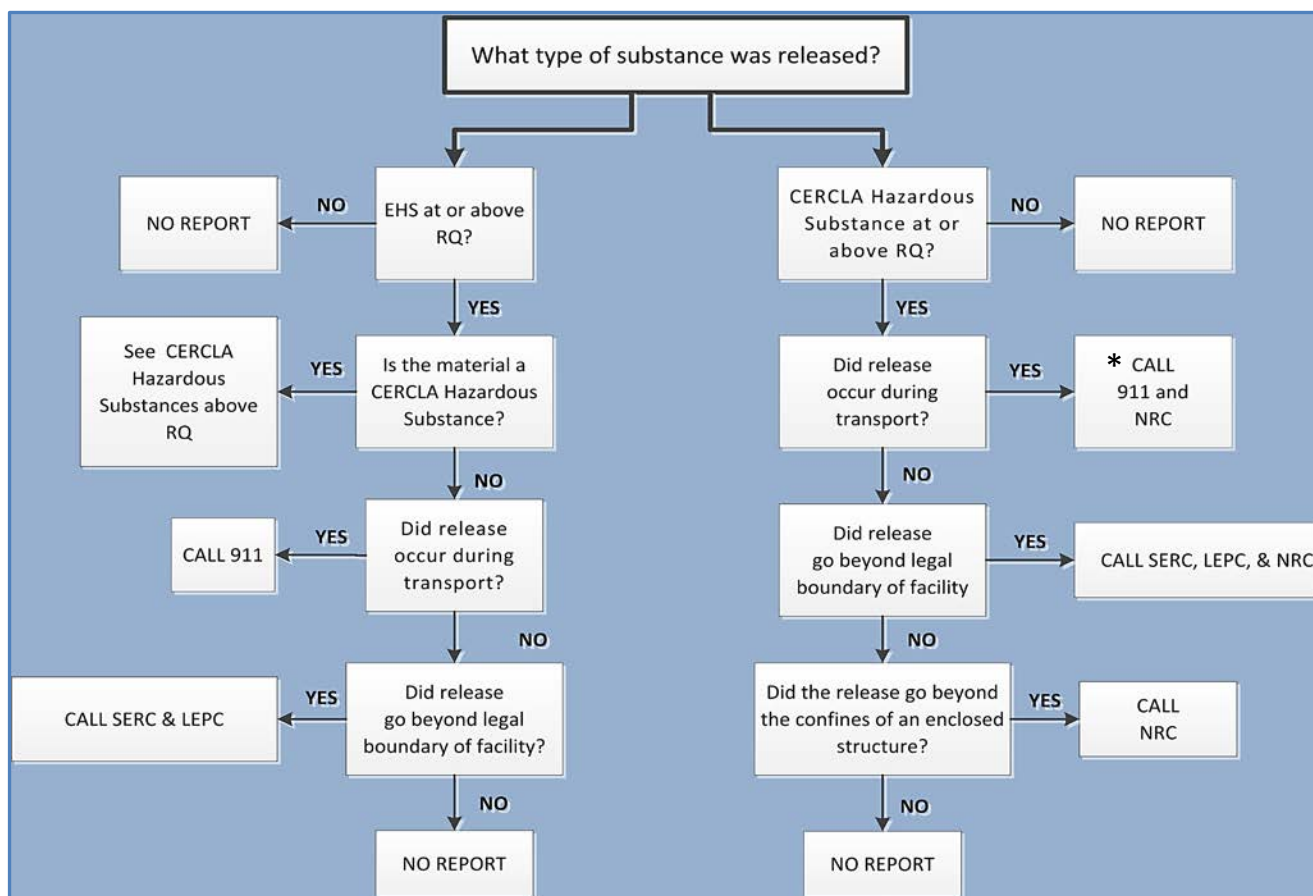

Note: \* Calls to 911 constitute notifications of accidental release to the LEPC/LEPD.

The NRC, SERC<sup>7</sup>, and/or LEPC must be notified of a release of an RQ of a hazardous substance or EHS into the environment according to CERCLA §103(a) and EPCRA §304. The purpose of the notification is to alert government officials that an emergency response may be necessary to protect human health and the environment. Decisions to respond to a reported release occur on a case-by-case basis. Reporting a release does not free the responsible party from liability for cleanup costs (50 *Federal Register* [FR] 13459; April 4, 1985). The following sections detail the CERCLA and EPCRA-specific notification triggers and notification requirements.

### 3.7.2.1 CERCLA Notification Triggers and Reporting Requirements

The following necessitate notification within 24 hours to the NRC under CERCLA:

- Release of a hazardous substance that equals or exceeds the RQ
- Release from a vessel or facility.

To fulfill the requirements under CERCLA §103(a), the person in charge of the vessel or facility must report release of a hazardous substance to the NRC within 24 hours following determination that an RQ has been released into the environment (40 CFR §302.6). Upon receipt of the report, the NRC will notify the EPA On-Scene Coordinator (OSC) at the appropriate EPA Regional office or U.S. Coast Guard district office. The OSC informs state and local officials and decides on the Federal Government's response.

### 3.7.2.2 EPCRA Notification Triggers and Reporting Requirements

The following releases necessitate immediate notification to the SERC and LEPC under EPCRA:

- Release of a hazardous substance or EHS that equals or exceeds its RQ with potential to affect off-site persons
- Release from a facility at which a hazardous substance or EHS is produced, used, or stored.

To meet the requirements under EPCRA §304, the owner or operator of a facility must report releases of hazardous substances and EHSs to the SERC and LEPC immediately. The notice to the SERC and LEPC must include (40 CFR §355.40(b)(2)) the following:

- The chemical name or identity of any substance involved in the release
- An indication of whether the substance is an EHS
- An estimate of the quantity released into the environment
- Time and duration of the release
- Medium or media into which the release occurred
- Any known or anticipated acute or chronic health risks associated with the emergency, and where appropriate, advice regarding medical attention necessary for exposed individuals
- Proper precautions to take as a result of the release, including evacuation (unless such information is readily available to the community emergency coordinator pursuant to the emergency plan)
- Names and telephone numbers of the person or persons to contact for further information.

---

<sup>7</sup> In Missouri, contacting MDNR constitutes notification to the SERC; in Kansas, contacting the Kansas Division of Emergency Management (KDEM) and/or the Kansas Department of Health and Environment (KDHE) constitutes notification to the SERC.

In Missouri, send a “Hazardous Materials Release Form” follow-up report to the MERC and Region A Urban LEPC via fax to (816) 421-7758 or email to [elynych@marc.org](mailto:elynych@marc.org). The Hazardous Materials Release Form is in **Appendix G**.

In Kansas, submit “Form A” to the Kansas Division of Emergency Management (KDEM) within 7 days. Form A can be completed online at <https://kansas.webeocasp.com/kansas/> or faxed to (785) 274-1426. (Important: If Form A is submitted online to the web address cited in the previous sentence, the Kansas Mid-America LEPC is not automatically notified. Facilities must also submit a copy of Form A to MARC via fax to (816) 421-7758 or email to [elynych@marc.org](mailto:elynych@marc.org).) Form A is in **Appendix G**.

## 4. ORGANIZATION AND RESPONSIBILITIES

---

### 4.1 IN PREPAREDNESS

#### 4.1.1 Kansas Mid-America LEPC and Missouri Region A Urban LEPD

The LEPC and LEPD are planning organizations that convene key stakeholders in the community to coordinate preparedness activities related to hazmat incidents. Neither is a response agency; however, county emergency managers within the region also serves as Community Emergency Coordinators to address local EPCRA-related issues that may arise. Local emergency management contacts are accessible at [MARC's website](#) and are also listed in **Appendix A**. Specific requirements of the larger LEPC and LEPD are as follows:

- Appoint a chairperson and establish committee rules.
- Distribute, review, and update this plan annually.
- Submit a copy of this plan and any revisions to the MERC and CEPR.
- Evaluate need for resources to develop, implement, and exercise the plan, and offer recommendations regarding those resources and the means for providing them.
- Establish procedures for receiving information and responding to public comments, and designate an information coordinator.
- Establish procedures for processing requests from the public under community right-to-know provisions, including LEPC/LEPD meeting minutes and notifications of committee activities.
- Receive information and communications from facilities and/or transporters related to:
  - Notifications of chemical releases (EPCRA 304).
  - Tier II forms (EPCRA 312) that contain information on materials, including average amounts on site, locations of chemicals, etc.
  - Chemical Safety information notices on materials requiring SDS (EPCRA 311).
- Publish a notice annually to inform the public where, when, and how information available through the LEPC is available for review.
- When requested by involved jurisdictions and agencies, provide a forum for post-incident analysis of Level II and III hazmat incidents.
- Offer recommendations to local governments on additional resources that may be required and potential means for acquiring such resources.
- Assist local agencies in developing and conducting hazmat exercises and training.

#### 4.1.2 Local Emergency Service Agencies

- Develop plans and procedures for response to hazmat incident.
- Use this plan as guidance for local planning documents.
- Maintain awareness of industry within the jurisdiction and any known hazards.
- Maintain resources (equipment, training, etc.).
- Participate in training, exercises, and after-action reviews.

- Facilitate community outreach and education on risks and protective actions.

### 4.1.3 Private Industry

- Designate facility Emergency Coordinator.
- Maintain posted SDSs.
- Develop emergency plans.
- Report information to LEPC/LEPD (per government requirements).
- Maintain resources, including equipment and systems.
- Participate in trainings, exercises, and after-action reviews.
- Facilitate community outreach and education on risks and protective actions.

### 4.1.4 State, Federal, and Non-Governmental Organizations

- Support planning efforts by facilities and response agencies as needed.
- Communicate capabilities and resources available to support local response efforts.
- Participate in training, exercises, and after-action reviews.

## 4.2 IN RESPONSE

### 4.2.1 Kansas Mid-America LEPC and Missouri Region A Urban LEPD

- Receive notifications (calls to 911 constitute notifications of accidental release to the LEPC/LEPD).
- Assist identification of resources for a local emergency response agency during a protracted or large-scale incident.

### 4.2.2 Local Emergency Service Agencies

- Establish command of the incident scene, and ensure ICS is followed. Determine resources needed for response operations.
- Perform core functions to ensure life safety and protection of property while minimizing impacts on the environment.
- Encourage local fire departments to staff the Community Emergency Coordinator position within their respective fire protection districts and jurisdictions.

### 4.2.3 Private Industry

- Notify appropriate authorities of the incident immediately.
- Support operations with resources and technical expertise.
- Participate in investigation to determine cause.
- Facilitate clean-up and restoration effort as appropriate (e.g., remediation services, heavy-duty tow services, technical expertise).

## 4.2.4 Federal Agencies

### 4.2.4.1 Federal Agencies Generally

- Support response activities with additional resources (equipment, technical expertise, etc.) as requested.
- Advise command staff of available resources.
- State and federal agencies will operate under their own response plans and will integrate into the ICS structure.

### 4.2.4.2 EPA

- Supports, through the Federal OSC (as needed or as requested), local and state jurisdictions during hazmat and oil release incidents
- Coordinates, integrates, and manages the overall federal effort to detect, identify, contain, decontaminate, clean up, dispose of, or minimize discharges of oil or releases of hazmat, or prevent, mitigate, or minimize the threat of potential releases
- Provides expertise on environmental effects of oil discharges or releases of hazmat, and environmental pollution control techniques
- Manages EPA special teams under the National Oil and Hazardous Substances Pollution Contingency Plan (NCP), including the Environmental Response Team, National Decontamination Team, and Radiological Emergency Response Team, which provide specialized technical advice and assistance to responders
- Coordinates, integrates, and provides investigative support, intelligence analysis, and legal expertise on environmental statutes related to oil and hazmat incidents, including those regarding criminal cases, in support of responders
- Serves as the lead federal agency under ESF #10 of the National Response Framework.

## 4.2.5 Nongovernmental Organizations / Other

- These may provide information, food, sheltering, medical assistance, and other essential services to persons impacted by the incident.
- Hospitals will treat patients and support decontamination (decon) of affected individuals, as needed.

## 4.2.6 State Agencies

### 4.2.6.1 MoDNR

- Receives notification from the party responsible for a spill, leak or discharge of hazmat
- Responds to hazmat incidents, if necessary
- Controls public water supplies in contaminated areas to ensure safety for human consumption
- Provides sampling support and analysis to determine if private water supplies in contaminated areas are safe for human consumption
- Provides sampling support and analysis to determine if food supplies in contaminated areas meet health standards for human consumption

- Provides sampling support and analysis to determine if sport fisheries, wildlife, and game birds in contaminated areas meet health standards for human consumption
- Coordinates solid waste variances and services, burn permits, and other services as needed
- Coordinates procedures for temporary storage of stabilized hazmat, and manages legal disposal of that hazmat
- Coordinates and liaises with EPA Region 7.

#### 4.2.6.2 Kansas Department of Health and Environment

- Provides staff members, as necessary, for emergency operations center (EOC) functions including requesting assistance and coordinating with support agencies, managing mission assignments, working with private-sector organizations for resource support, and ensuring financial accountability for ESF #10
- Provides an analytical laboratory for incident support
- Coordinates initial assistance from other state and federal agencies
- Responds as needed to incidents involving oil and hazmat
- Coordinates with ESF #8 to provide health and safety guidance in response to an oil or hazmat incident, identify medical waste, and help with the investigation of biomedical waste incidents
- Assists with sampling of water supplies suspected to be contaminated with a hazardous substance
- Implements the CHEMPACK Program through the Bureau of Public Health Preparedness
- Provides operational radiological emergency response, including conducting radiological and air monitoring; performing dose assessment, support, and guidance for monitoring and decon of the public; and offering recommendations on need to implement protective actions in accordance with the Nuclear/Radiological Incident Annex
- Reviews, evaluates, and maintains all radiation dose records for non-licensee emergency workers and other affected individuals.

The above list of responsibilities is illustrative and not complete. For more information on responsibilities related to a hazmat response, reference the ESF #10 Annex of the RCG.

# 5. CONCEPT OF OPERATIONS

---

## 5.1 INCIDENT MANAGEMENT

Jurisdictions' responses to hazmat incidents should be consistent with NIMS and ICS, which provide a consistent framework for standardizing incident management practices and procedures. This ensures that federal, state, and local governments can work effectively, efficiently, and cooperatively to mitigate and prepare for, respond to, and recover from incidents regardless of cause, size, or complexity.

ICS provides a useful and flexible management system, particularly adaptable to incidents involving multi-jurisdictional and multi-agency response, due to its standardized organizational structure and common terminology. The ICS organizational structure develops in a modular fashion based on the type and size of incident. The organizational structure is staffed from the top down starting with leadership, with four distinct sections that can be further broken down into more manageable groups and units to accomplish specific missions.

The specific organizational structure established for any given emergency will be based on the management and resource needs of the incident. ICS leadership (Command and General Staff) performs similar functions regardless of the type of emergency. Additional information relating to ICS positions and responsibilities is accessible on the Federal Emergency Management Agency's (FEMA) Emergency Management Institute website and training courses.<sup>8</sup>

Eight hazmat response teams are available in the Mid-America HEPA region, including seven with enhanced capabilities to respond to weapons of mass destruction (WMD) incidents. The enhanced hazmat teams meet Department of Homeland Security Type 2 Hazmat Entry Team standards. Each team has the ability to perform field-testing, air sampling and collection of known or suspected WMD agents or other chemicals; to detect and monitor for radiation sources; capable of stopping the release of WMD agents and other hazardous substances; to decontaminate equipment, personnel and citizens; and personnel are trained to applicable standards associated with Hazmat response activities. Additional information about the region's hazmat teams is in **Appendix H**.

---

<sup>8</sup> Federal Emergency Management Agency (FEMA). (2021). ICS Resource Center. Retrieved July 19, 2021, from <https://training.fema.gov/emiweb/is/icsresource/index.htm>

## 5.1.1 Hazardous Material Response ICS Positions

The information in this subsection and the following subsections lists roles with specific responsibilities related to hazmat response. Commonly, a Hazardous Materials Group is formed under the Operations Section in the ICS structure, as indicated on the following Figure 12:

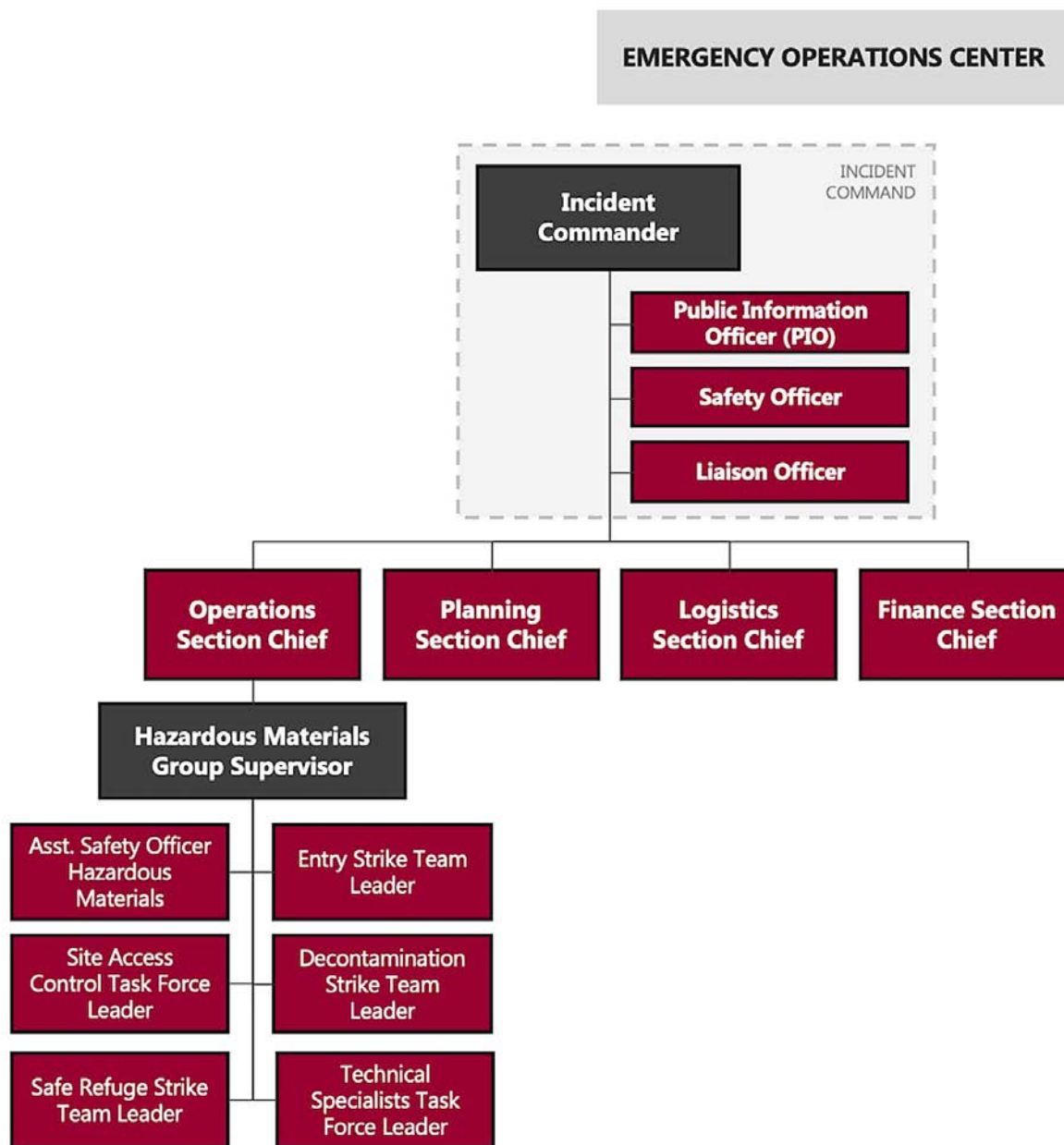

**Figure 14: Hazardous Material Response ICS Positions**

The sample incident command structure above is a model that is scalable according to needs of the incident and varying capabilities of jurisdictions. The following Figure 13 on the next page illustrates an example of the dynamic, scaling nature of a response to a major hazmat incident:

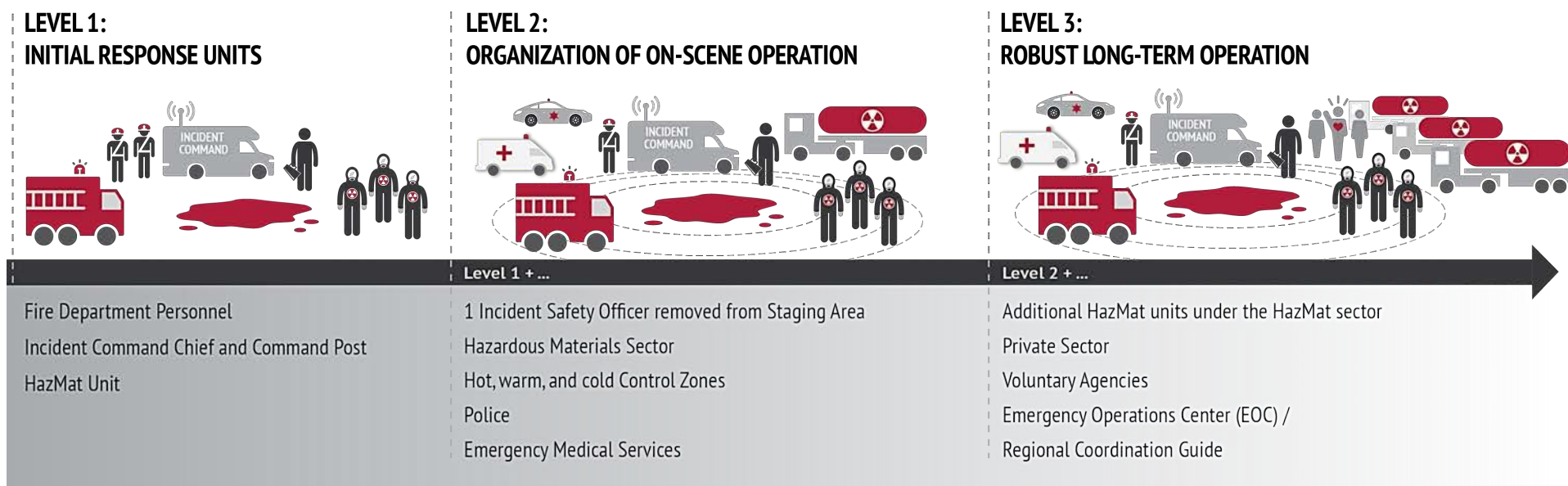

**Figure 15: Hazmat Response Operational Timeline**

## 5.2 RELEASE IDENTIFICATION

Procedures that determine whether a hazmat release has occurred and identify potential/actual impacted areas will vary based on the location of the release (e.g., geography, infrastructure, hazardous contents) and qualifications of on-scene personnel to determine and identify the nature and extent of the hazmat release. Facilities may have their own release identification criteria in their LEOPs. Typically, determination of whether a release has occurred depends on the following:

- Report from facility and/or 911 caller
- Observation of a breach to containment (note hazard placards and other identifiable information)
- Confirmation of injury, death, or considerable damage.

First responders operating within the MARC region may have specialized hazmat training and qualifications that can aid determination whether a hazmat release has occurred (e.g., awareness, operations, technician) and if so, the scope of the release. PHMSA's Emergency Response Guide (ERG) is used to help determine the scope of the incident and assess hazards; the RCG Regional Resource Annex is available to identify resources such as response support agencies, equipment, reference materials, etc.; and **Appendix C** of this plan contains information about vulnerable population and certain at-risk locations.

## 5.3 NOTIFICATION

The initial notification of a hazmat release may originate from multiple sources (e.g., public, regulated-facility personnel, emergency responders). Any individual, including but not limited to, the facility/community emergency coordinator, who identifies or suspects a hazardous material release will notify 911 to initiate the response process, which includes necessary public notification.

Regarding hazmat releases at regulated facilities (i.e., those with RMPs, Tier II), the facility coordinator (or designee) will notify 911 and/or the local fire department and activate facility emergency response procedures as appropriate. Additionally, the facility emergency coordinator (or designee) will notify the individuals and entities so designated in the LEOP. The lead response agency or designee may communicate notifications outside of federal and state requirements. A notification may include communications with entities as part of a resource request, or with other persons listed in **Appendix A**.

Upon receipt of the initial notification of an actual or suspected hazmat release, the 911 operator will collect pertinent information related to the incident (e.g., chemical, quantity, safe routes of entry, injuries) and dispatch emergency response resources to the incident site.

After receiving the initial dispatch, the local fire department with jurisdiction will coordinate with the responding hazmat team (if dispatched), and will collect the following information to determine the incident severity level (see **Appendix H** for information on incident severity levels):

- Characteristics of the release
- Nature of the release
- Affected area/population (e.g., homes, businesses, sensitive ecosystems, waterways, transportation routes)
- Extent of multi-agency and multi-jurisdictional involvement
- Implementation of protective actions (e.g., evacuation, shelter-in-place)
- Injuries and/or fatalities
- Technical expertise and equipment required to safely mitigate the incident

- Duration of the incident.

Based on the severity of the incident, the local fire department having jurisdiction, in coordination with the responding hazmat team (if dispatched) and the local EOC (if activated), will initiate procedures to notify the requisite stakeholders based on the appropriate Regional Coordination Level (1 – Local, 2 – Expanded, 3 – Significant Regional Incident) or as stated in the LEOP. The Regional Coordination Levels section in the RCG details the triggers and actions for each Coordination Level.

Coordination may begin at a regional level with recognition of needs for:

- Exchange and/or clarification of information regarding the incident
- Dissemination of common emergency messaging
- Sharing of resources or provision of assistance to impacted jurisdictions.

Upon notification and activation of hazmat response stakeholders, agencies and organizations will conduct inter/intra-agency communications in accordance with agency/organization-specific policies and procedures and the concepts outlined in the ESF 2: Communication Annex<sup>9</sup> of the Kansas City Metropolitan Area RCG.

Guidance related to dissemination of initial incident notifications and follow-on messaging to community stakeholders (e.g., affected residential areas, local businesses, schools, hospitals, media) and the public appears in part in **Appendix I**.

Regarding incidents at regulated facilities that may or may not need local emergency response services, but are required to notify regulatory agencies/organizations, see the Emergency Notification section.

## 5.4 EMERGENCY RESPONSE

In response to an actual or suspected hazardous material release, emergency response personnel, including regulated-facility personnel with the appropriate training, will implement emergency response procedures in accordance with local and facility-specific emergency response plans and the ESF #10 – Oil and Hazardous Material Annex<sup>10</sup> of the Kansas City Metropolitan Area RCG to achieve the following overarching objectives:

- Identify, assess, and evaluate the risks involved with the hazardous substance or chemical, biological, radiological, nuclear, or explosive (CBRNE) agent.
- Activate and direct tactical operations involved in response to WMD/ hazmat incidents.
- Conduct rescue and decontamination activities.
- Take appropriate mitigation actions.
- Request additional resources and personnel to assist with the event.

Incidents that do not require an emergency response are outside the scope of this Plan. Some facilities may not need emergency response and would use their cleanup contractor to address low-hazard, low-impact incidents.

---

<sup>9</sup> MARC (2019). Regional Coordination Guide, ESF #2 Communications Annex. Retrieved July 16, 2019, from [https://www.marc.org/Emergency-Services-911/pdf/RCG\\_ESF2\\_Communications-\(2019\).aspx](https://www.marc.org/Emergency-Services-911/pdf/RCG_ESF2_Communications-(2019).aspx).

<sup>10</sup> Kansas City Metropolitan Area (2022). Regional Coordination Guide, ESF #10 Oil and Hazardous Materials Annex. Retrieved May 25, 2023, from [https://www.marc.org/sites/default/files/2022-03/RCG\\_ESF10\\_Oil\\_and\\_Hazmat\\_0.pdf](https://www.marc.org/sites/default/files/2022-03/RCG_ESF10_Oil_and_Hazmat_0.pdf).

## 5.4.1 Incident Assessment

Upon activation of LEOPs for a confirmed or reported hazmat release, the Incident Commander will coordinate acquisition of pertinent incident information to inform protective action decisions, resource and informational requests, and communications / notifications to pertinent stakeholders. Critical information necessary for collection during a hazmat release to support decision making can include:

- Who is leading the response or investigation
- Estimated damages to or status of critical infrastructures (transportation, power, medical, water)
- Connectivity with the activated EOC and the WebEOC Regional Board.

In addition to the information elements identified above, emergency response personnel should also reference local emergency response plans and the Kansas City Metropolitan Area RCG Base Plan<sup>11</sup> (and associated Annexes) for additional all-hazard information requirements.

## 5.4.2 Protective Actions

Protective actions, including evacuation and shelter-in-place, may be implemented to protect the public and emergency response personnel from adverse effects of a hazmat release. The decision to initiate protective actions will occur in accordance with local emergency plans. For additional information relating to jurisdiction-specific policies and procedures on evacuation and shelter-in-place, interested parties should contact their local emergency management agency.

Recognizing that evacuation is a complex measure, the decision to order an evacuation must be carefully considered. The Incident Commander will decide whether to implement evacuation or shelter-in-place, in close consultation with supporting agencies and/or governing bodies. Consideration of the option to shelter-in-place should depend heavily on whether exposure risk to citizens would increase by requiring them to go outdoors into a contaminated environment.

The choice between evacuation and shelter-in-place is not mutually exclusive for a single emergency. In a given emergency, it may be most effective to evacuate one portion of the threatened population and instruct others to shelter-in-place. For a list of criteria to aid in protective action decision-making, see **Appendix F**.

### 5.4.2.1 Evacuation

Table 18 below lists the triggers, considerations, and risks that emergency response personnel should consider when deciding whether to order an evacuation in response to a hazmat release. Figure 9 (Regional Roadways) in Section 2.2 illustrates potential evacuation and alternate evacuation routes throughout the planning area that may be utilized during a significant hazmat incident. An interactive web map application showing locations of hazmat facilities (Non-EHS Tier II, EHS-Tier II, and RMP) and potential evacuation routes is available on the **MARC website**. Pre-scripted messages related to evacuation operations are in **Appendix I**.

**Table 20: Evacuation Triggers, Considerations, and Risks**

Topic	Description
Triggers	Precautionary Evacuation

11 Mid-America Regional Council. (2019). Kansas City Regional Coordination Guide. Retrieved May 25, 2023, from [https://www.marc.org/Emergency-Services-911/pdf/RCG\\_BaseGuide-\(2019\).aspx](https://www.marc.org/Emergency-Services-911/pdf/RCG_BaseGuide-(2019).aspx)

**Table 18: Evacuation Triggers, Considerations, and Risks**

Topic	Description
	<ul style="list-style-type: none"> <li>▪ Possible boiling liquid expanding vapor explosion (BLEVE) or condition that could cause an explosion</li> <li>▪ Conditions or reactions that could lead to increased toxicity of a hazardous material</li> <li>▪ Potential for release of an acutely toxic substance</li> <li>▪ Change in wind direction or other atmospheric conditions</li> </ul> <p><b>Immediate Evacuation</b></p> <ul style="list-style-type: none"> <li>▪ Explosion appearing imminent</li> <li>▪ Current or forecasted atmospheric conditions</li> <li>▪ Alterations in properties of the hazmat, increasing toxicity, or environmental damage</li> <li>▪ Uncontrollable fire, or threat of the fire spreading or becoming uncontrollable, resulting in surrounding facilities catching fire or compounding the hazard</li> <li>▪ Inherently unstable material likely to explode or ignite without warning</li> </ul>
<b>Considerations</b>	<ul style="list-style-type: none"> <li>▪ Specific area(s) affected (i.e., commercial, residential, industrial, rural, etc.)</li> <li>▪ Population affected or threatened, including groups with access and functional needs (i.e., people with disabilities, pets, institutionalized, schools, hospitals, etc.)</li> <li>▪ Evacuation, response, and egress routes</li> <li>▪ Length of time required for evacuation</li> <li>▪ Anticipated duration of the emergency</li> <li>▪ Location and capacity of assembly areas and mass care facilities</li> <li>▪ Security of the evacuation area</li> <li>▪ Current and forecasted weather conditions</li> </ul>
<b>Risks</b>	<ul style="list-style-type: none"> <li>▪ Exposure of an evacuating population to a released hazmat</li> <li>▪ Travel problems, particularly in adverse or severe weather</li> <li>▪ Economic costs to families, lost wages of evacuees, expenses or lost revenue to business and industry, emergency response personnel costs to government, and costs associated with care and sheltering of evacuees</li> <li>▪ Management of those who do not wish to leave their homes or businesses</li> <li>▪ Traffic control problems</li> <li>▪ Difficulty in ensuring communications with the entire impact zone.</li> </ul>

### 5.4.2.2 Shelter-in-Place

Table 22 below lists the triggers, considerations, and risks that emergency response personnel should consider when deciding whether to implement shelter-in-place protocols in response to a hazardous material release.

**Table 21: Shelter-in-Place Triggers, Considerations, and Risks**

Topic	Description
Triggers	<ul style="list-style-type: none"><li>▪ Inadequate time to implement an evacuation</li><li>▪ Severe weather conditions that preclude movement of people</li><li>▪ Apparent necessity of shelter-in-place as a precautionary measure during the incident assessment</li><li>▪ Significant threat of exposure to evacuating individuals</li><li>▪ Release short-term and not continuous</li></ul>
Considerations	<ul style="list-style-type: none"><li>▪ Behavior of threatened people (they must have warning, believe the warning, recognize their risk, and know what to do and how to act)</li><li>▪ Physical characteristics of a building or structure</li><li>▪ Meteorological conditions (wind speed, wind direction, and air temperature)</li><li>▪ Surrounding terrain and vegetation</li></ul>
Risks	<ul style="list-style-type: none"><li>▪ Difficulty of communicating a message with instructions to the impacted population</li><li>▪ Improper technique or lack of action that would leave some people vulnerable to exposure</li><li>▪ Characteristics of hazard change and requirements for immediate evacuation</li><li>▪ People with disabilities or other access and functional needs, and related facilities</li><li>▪ Hospitals, nursing homes, and residential care facilities</li><li>▪ Schools (public, private, nursery schools, and child care facilities)</li><li>▪ Persons lacking their own transportation.</li></ul>

## 5.5 CONTROL AND DECON

Mitigating a hazmat release must involve control of the material and provisions of decon to affected people and property. Control methods are divided into confinement and containment. A chemical, biological, or radiological incident each involves unique mitigation and decontamination considerations. Many mitigation methods (physical and chemical) require personnel with highly specialized training and use of sophisticated technical equipment (e.g., vent and burn techniques), whereas personnel at first responder operational level can apply other methods (e.g., diking liquid spills).

Law enforcement will be asked to help with evacuations and public messaging, and Emergency Medical Services (EMS) would assist medically at the incident/decontamination site(s) and in the surrounding community. The fire department and hazmat team(s) would provide additional rescue and initial medical assistance to patients in a hazardous area.

As well as controlling the hazardous release, hazmat teams will decon people and address some or all contamination in the “hot” and “warm” zones to reduce the risk that the hazard poses through direct and cross-contamination. Hazmat teams may apply technical decontamination or emergency decontamination techniques depending on the incident. Environmental decontamination may occur in the cleanup phase or begin with the hazmat team response.

## 5.5.1 Hospitals

Hospitals in the region have basic hazmat decon capabilities through procured equipment and training but may need assistance from hazmat teams with decon activities.

Decon techniques at hospitals may include emergency decon, gross decon, technical decon, along with active drying. Additional considerations are necessary regarding triage, hospital operations and hospital incident management, communication and patient management, and patient treatment. The following hospitals serving the MARC planning area maintain patient decon capabilities:

- AdventHealth Shawnee Mission, Johnson County
- Saint Luke's South, Johnsons County
- Saint John, Leavenworth County
- Providence Medical Center, Wyandotte County
- University of Kansas Health System, Wyandotte County
- Excelsior Springs Medical Center, Clay County
- North Kansas City Hospital, Clay County
- Research Medical Center, Jackson County
- Saint Luke's East, Jackson County
- Saint Luke's Hospital, Jackson County
- Truman Medical Center-Hospital Hill, Jackson County
- Truman Medical Center-Lakewood, Jackson County
- Saint Luke's North-Barry Road, Platte County
- Ray County Memorial Hospital, Ray County

**Note:** Research Medical Center, University of Kansas Health System, and Children's Mercy Hospital maintain specialized burn units to treat complex burns and wounds.

Hospitals in the metro region maintain emergency plans, as well as supporting protocols and standard operating guides (SOG) for response to all-hazards potentially affecting their facilities. These plans detail establishment of the Hospital Incident Command System (HICS) and a Hospital Command Center (HCC). Standard operating procedures are maintained as appropriate for specific activities, such as decontamination and self-sustainment in compliance with Joint Commission on the Accreditation of Healthcare Organizations standards. Healthcare and emergency response entities should reference plans regarding decontamination, including:

- Local Plans: LEOPs, ESF #8 – Public Health and Medical
- Regional Plans: RCG, ESF #8 – Public Health and Medical Annex<sup>12</sup>
- Cleanup and Recovery.

Cleanup and recovery are the final stage of the hazmat incident. Because the shipper, spiller, or owner is responsible for recovery and cleanup, hazmat teams and other emergency response personnel typically do not participate in this stage of an incident. Many times, contracted companies will conduct cleanup operations, including containment, disposal, and remediation activities. While cleanup and recovery follow emergency response, a cleanup contractor often requires time to arrive on the scene with the proper resources. For that reason, the Incident Commander must ensure: (1) the responsible party contacts an appropriate cleanup company as soon as possible, and (2) as much mitigation of the

---

<sup>12</sup> <https://www.marc.org/Emergency-Services-911/MEMC/Other-Resources/Regional-Coordination-Guide>

impact of the spill as possible before arrival of the cleanup contractor. If a responsible party has been identified that party bears legal responsibility for cleanup but may require assistance of Incident Command to ensure notification to the contracted company of capabilities that will be necessary. Similarly, tow and vehicle recovery companies should be contacted as early as possible to render timely services.

Cleanup operations should proceed under supervision of the appropriate authority. Typically, city or county environmental departments will collaborate with partner state agencies as needed to oversee cleanup efforts (chiefly KDHE and MoDNR). Responsibility for declaring the area affected by hazmat “safe” or “clean” varies based on the scope of the incident. In instances of small releases that are quickly managed, the Incident Commander may make this determination. In instances of larger or more complex incidents, the jurisdiction’s environmental personnel or KDHE/MoDNR representative will decide when this determination is appropriate.

## 5.5.2 Liability

Hazmat teams and/or other emergency response personnel shall not directly contact private cleanup/disposal companies. Responsible parties should be informed that they are financially responsible for cleanup and disposal of hazmat. If a responsible party cannot be identified or release occurred on public property, the Incident Commander typically notifies the local jurisdiction of need for cleanup operations.

## 5.5.3 Cost Recovery

In the aftermath of a hazmat release, publicly managed emergency response agencies (e.g., local fire departments) are responsible for stabilizing and containing the incident to mitigate against further impacts on life, property, and the environment—even if compensation cannot be guaranteed. Certain direct costs associated with incident operations exceeding 48 hours may be eligible for reimbursement (e.g., labor, equipment rental or depreciation, insurance, material, fuel). Following conclusion of the incident will occur normal bidding procedures determined by the jurisdiction’s government administrative codes, and procedures for construction and demolition of local government projects. Below is a list of potential funding sources for hazmat incidents that may become available to local jurisdictions within the MARC Region.

In instances where the responsible party is identified as a non-publicly managed entity (e.g., regulated facility), the responsible party or designee will be responsible for assuming the costs associated with cleanup/remediation of the hazmat release.

### 5.5.3.1 State Funding Sources

- Missouri “Spill Bill”: Local fire departments and hazmat teams often respond to events involving release of a hazardous substance. Sections 260.500 through 260.550 (Spill Bill ) of the *Revised Statutes of Missouri* include provisions for emergency responding agencies to recover cleanup costs associated with hazardous substance spills. The Spill Bill is accessible online.<sup>13</sup>
- In 2021, State of Kansas passed a similar bill, KSA 65-171(v), that requires responsible parties to report the release of hazardous substance and conduct appropriate response actions. The bill also allows the State to establish reportable quantities for some hazmats and recover costs incurred by response agencies.

---

<sup>13</sup> MDNR (2015, August). Missouri Spill Bill. Retrieved July 16, 2021, from <http://dnr.mo.gov/env/esp/spillbill.htm>

### 5.5.3.2 Federal Funding Sources

- The Oil Pollution Act of 1990 established the Oil Spill Liability Trust Fund. This fund provides assistance for oil spill cleanup. The National Pollution Funds Center (managed by the U.S. Coast Guard) and the Federal OSC will determine eligibility for this fund. Funds typically are available to federal OSCs for oil removal actions, including:
  - Containing and removing discharged oil from water and shorelines
  - Preventing or mitigating a substantial threat of discharge of oil to water and shorelines
  - Taking other necessary actions to prevent, minimize, or mitigate damage to the public health and welfare.
- Comprehensive Environmental Response, Compensation, and Liability Act of 1980 (CERCLA) Hazardous Substances Response Trust Fund (Superfund). This fund provides assistance for cleanup of hazmat in general. Federal OSCs will determine eligibility for this fund.

### 5.5.3.3 Limitations

- Responsible party must be unknown, unwilling, or unable to adequately clean up release.
- Funds are available only for federally managed responses.
- Robert T. Stafford Disaster Relief and Emergency Assistance Act, Public Law 93-288, as amended, 42 USC 5121-5207, and Related Authorities (“Stafford Act”):
  - Stafford Act funding may be available when the President declares an emergency or major disaster.
  - Funding requests flow from the state through FEMA. FEMA determines eligibility of such requests, which includes a determination that state/local resources cannot fulfill the given mission. Where ESF #10 assets/resources are requested, EPA is the primary agency for fulfilling such requests.
- ESF #10 funding typically includes a state cost share, and may include a local cost share as well.

## 5.5.4 Reporting

### 5.5.4.1 After-Action Reports

Local agencies should develop after-action reports to document their activities during hazmat emergency response and recovery operations. Reports should evaluate incident response and management areas, including initial notification, dispatch, initial assessment, containment measures, scene management, hazmat operations, resource allocation, public warning and information, protective actions, and communications.

LEPC/LEPD meetings serve as a forum to review actual incidents, discuss areas for improvement, and share best practices for Level II and III incidents.

### 5.5.4.2 Follow-up Reporting

In accordance with SARA, Title III, Section 11004, and 11 CSR 10-11.230, any facility required to report release of a hazardous substance or EHS under the above codes shall also send written follow-up notices to MERC or CEPR, and LEPD or LEPC. Federal, state, and local agencies with regulatory, investigative, or prosecutorial responsibilities should compile information concerning the incident and its cause in an investigative report.

## 5.6 HAZARD MITIGATION

Hazard mitigation is an ongoing process to reduce or prevent risk to human life, property, and the environment from natural, human-caused, or technological hazards. Effective hazard mitigation actions must occur before an emergency.

The Missouri counties of Cass, Clay, Jackson, Platte, and Ray developed a Regional Multi-Hazard Mitigation Plan<sup>14</sup> that provides local governments and emergency responders an analysis of current conditions in each county, an assessment of hazards, and a description of mitigation strategies participating jurisdictions have undertaken.

The Kansas counties of Johnson, Leavenworth, and Wyandotte have developed individual hard mitigation plans that are accessible on websites of the three counties:

- Johnson County Kansas Mitigation Plan<sup>15</sup>
- Wyandotte County Hazard Mitigation Plan<sup>16</sup>
- Leavenworth County Kansas Hazard Mitigation Plan.<sup>17</sup>

Mitigation actions can occur as a single-purpose project undertaken within a limited period, as incremental actions over an extended period, or as part of a repair and restoration process following a disaster. Mitigation actions tend to be policy-oriented, and therefore involve elected officials to formulate local policy and enact appropriate ordinances and regulations that result in effective mitigation measures. Examples of mitigation activities include:

- Adoption of legislation or ordinances
- Improvement of facilities at risk
- Identification of hazard-prone areas and development of standards for prohibited/restricted use
- Development of warning systems and population protection measures.

## 5.7 PLAN MAINTENANCE

The RHMEPP will be updated regularly to reflect hazardous materials vulnerabilities and hazard changes in the region. The respective Kansas and Missouri departments of emergency management will receive completed or updated versions of this plan for their review. Results of plan reviews and any subsequent updates, along with LEPC meeting summaries that document plan review, are to be submitted to KDEM (detailed LEPC meeting minutes may be submitted in lieu of written review results). The Missouri Urban Region A LEPC will submit a copy of the plan to MERC.

---

MARC, Metropolitan Emergency Managers Committee (2020). Regional Hazard Mitigation Plan. Retrieved June 20, 2023, from [https://marc2.org/assets/emergency/2020\\_regional\\_hazard\\_mitigation\\_plan.pdf](https://marc2.org/assets/emergency/2020_regional_hazard_mitigation_plan.pdf)

<sup>15</sup> Johnson County, Kansas (2019). Region L Multi-Jurisdictional Hazard Mitigation Plan (2019-2024). Retrieved June 20, 2023, from <https://www.jocogov.org/dept/emergency-management/emergency-management-program/county-emergency-plans/mitigation-plan>

<sup>16</sup> Wyandotte County, Kansas (2019). Region L Multi-Jurisdictional Hazard Mitigation Plan (2019-2024). Retrieved June 20, 2023, from <https://www.wyockck.org/Departments/Emergency-Management/Plans>

<sup>17</sup> Leavenworth County, Kansas (2019). Region L Multi-Jurisdictional Mitigation Plan. Retrieved June 20, 2023, from <https://www.lansing.ks.us/DocumentCenter/View/3406/2012-LV-Mitigation-Plan>

## 6. RESOURCE MANAGEMENT

---

Additional details on available resources are in **Appendix H**.

### 6.1 GENERAL RESOURCE REQUEST PROCESS

Dispatch and coordination of initial emergency response proceed through the local public safety answering point (PSAP) or local dispatch center. Initial first responders may include primary jurisdiction and mutual-aid fire department resources, hazmat team(s), law enforcement, and EMS. If need for additional mutual aid increases, establishment of an incident command post (ICP) may occur to facilitate the resource request process according to local procedures (i.e., communication with the PSAP). Additionally, jurisdictions may activate their local or area EOCs to assist with resource management and other functions.

The region's emergency management officials utilize the software application WebEOC to increase awareness and facilitation of available regional resources. Many local jurisdictions and counties in Missouri use the WebEOC system operated by the Missouri State Emergency Management Agency. The City of Kansas City, Missouri (KCMO) operates its own stand-alone WebEOC system. The Missouri State and KCMO systems are integrated and can be utilized to request, process, and track resources during a disaster. KDEM operates a statewide WebEOC system, as do several other counties and jurisdictions within the MARC planning area. Leavenworth, Johnson, and Wyandotte Counties all operate individual WebEOC systems; Johnson County's WebEOC software also serves as a regional system for all jurisdictions and counties within the MARC area, which includes 119 cities and nine counties.

All local Kansas WebEOC systems are integrated with the Kansas statewide system. Additionally, the Kansas and Missouri statewide WebEOC systems are integrated. Each of these systems can be utilized to request, process, and track resources during a disaster.

Another resource tracking asset is the regional "Rapid Tag" system that can develop tags for specific equipment and has a database to track that information. Locations of this system are as follows:

- Independence Missouri Office of Emergency Preparedness
- Kansas City Fire Department
- Johnson County Kansas Emergency Communications Center.

Hospitals in the MARC planning area use the EMResource system to track availability of hospital beds and emergency department capacity.

## 7. PUBLIC INFORMATION

---

Upon receipt of initial notification of an actual or suspected hazmat release, the local fire department assesses need for and coordinates with the local EOC (if activated) and other emergency response agencies/organizations to develop and disseminate pertinent information to community stakeholders (e.g., local businesses, schools, hospitals, media) and the public—in accordance with concepts outlined in the respective local Emergency Public Information plans and the ESF #15 Emergency Public Information Annex<sup>18</sup> of the Kansas City Metropolitan Area RCG. Additional hazmat-specific public information is in the ESF #10 Oil and Hazardous Materials Annex<sup>19</sup> of the Kansas City Metropolitan Area RCG.

There several public alert systems in the region that may be used to aid in alerting the public of an incident depending on the situation (see <https://preparemetrokc.org/regional-emergency-alert-systems/>). The public is encouraged to know which is available in their community and to participate in the program if able.

The following circumstances can facilitate effective dissemination of public information during a hazmat release:

- The public is well informed and thus better prepared to take appropriate actions during hazmat emergencies.
- As the incident progresses beyond the warning stage, the public is regularly updated as to the status of the emergency and its continued impact.
- Whenever possible, a joint public information effort including government agencies, nongovernmental organizations, and the affected facility clarify information released to the public and render that information consistent. A Joint Information Center (JIC) may be activated, if required.

As other response functions, conveyance of public information should be managed within ICS and as detailed in LEOPs. Each jurisdiction may establish public information capabilities differently depending on resource capabilities and requirements, but all should conduct the following core activities:

- Rapidly disseminate accurate information.
- Rumor control.
- Respond to media and citizen inquiries.

Pre-scripted public announcements templates for hazmat incidents are in **Appendix I**.

### 7.1 REGIONAL ASSOCIATION OF PUBLIC INFORMATION OFFICERS

The Regional Association of Public Information Officers (RAPIO), is an organization that allows local Public Information Officers (PIO) opportunities to share information, work cooperatively on regional issues, and network with their peers during emergencies. For communities that require supplemental resources, PIOs operate in other cities and counties, as well as in state and federal partner agencies, private agencies, utilities, and special districts.

---

<sup>18</sup> MARC (2013, July 10). RCG, ESF #15 Emergency Public Information Annex. Retrieved July 16, 2019, from [https://www.marc.org/Emergency-Services-911/pdf/RCGESF-15-Emergency-Public-Info-\(2013\).aspx](https://www.marc.org/Emergency-Services-911/pdf/RCGESF-15-Emergency-Public-Info-(2013).aspx)

<sup>19</sup> Kansas City Metropolitan Area (2013). RCG, ESF #10 Oil and Hazardous Materials Annex. Retrieved July 16, 2019, from [https://www.marc.org/Emergency-Services-911/pdf/RCG\\_ESF10\\_Oil-and-Hazmat-\(2013\).aspx](https://www.marc.org/Emergency-Services-911/pdf/RCG_ESF10_Oil-and-Hazmat-(2013).aspx)

## 7.2 MEDIA ACCESS

### 7.2.1 Ground Access

In the event of a hazmat incident, the media's access to the scene will be dictated by the event and will be at the discretion of the Incident Commander. The media will be provided access to a safe location where information will be shared via scheduled briefings.

### 7.2.2 Air Access

Federal Aviation Administration Regulation (FAR) 91.137 covers temporary flight restrictions during incidents/disasters and sets forth procedures that pilots of media and other aircraft must follow. Permission to fly over incident sites may be denied if such flights would pose a significant safety hazard to the public or compromise management of the event.

Local officials may request temporary flight restrictions by contacting the Federal Aviation Administration (FAA) Regional Operations Center at (816) 426-4600.

### 7.2.3 Local Public Information Officers (PIO)

- The local government PIO organization may rely on several different communication methods for dissemination of information to the media, and for responses to direct public inquiry. The size and scope of the incident, as well as capabilities of the jurisdiction, will be factors in determining what methods are applied to alert the public. Possible methods include, but are not limited to:
  - Dissemination of information to all available media (broadcast radio, television, and cable access)
  - Dissemination of information to social media
  - Activation of the Emergency Alert Systems (EAS) and/or Integrated Public Alert and Warning System (IPAWS)
  - Use of mobile public address systems
  - Use of mass electronic notification systems
  - Use of devices and application of methods for individuals with disabilities
  - Door-to-door notifications.
- The PIO should ensure availability of adequate equipment resources to handle the number of inquiries (i.e., activate a call center, if needed).
- The PIO should anticipate that primary forms of communication may be inoperable due to the nature of the emergency. Redundant sources of communication should be considered, such as Amateur Radio Emergency Service (ARES).
- The local government may activate or request activation of local EAS stations following established EAS procedures.
- Local commercial radio is a rapid means of communicating emergency information to the public. However, as modes of communication evolve, agencies may have to consider additional ways to transmit key messages. Other means of communication include regional radio stations, television, and newspapers; special emergency information supplements to newspapers, social media, websites, leaflets, and public address systems; and personal contact.
- Some incidents may necessitate establishment of hotlines or toll-free numbers to provide information to the public. Additionally useful may be 3-1-1 (Kansas City, Missouri), United Way 2-1-1, or other government-established hotlines.

## 8. TRAINING AND EXERCISE

---

### 8.1 TRAINING

The Regional Hazardous Materials and Emergency Preparedness Alliance through MARC maintains a standing training subcommittee that meets regularly, establishes a training budget, and maintains a calendar of hazmat courses. The subcommittee works with local agencies to ensure their personnel are trained to a level commensurate with their emergency responsibilities. The training offered focuses primarily on the region's hazmat teams, but the subcommittee works to provide courses pertinent to smaller local departments and those with volunteer personnel.

The subcommittee coordinates efforts with the Training and Exercise Subcommittee of the Regional Homeland Security Coordinating Committee (RHSCC). Courses from FEMA and the U.S. Department of Homeland Security concerning response to CBRNE-related incidents are offered through this committee and works closely with state training partners to ensure minimization of duplication and use of limited resources. Types and number of training courses may vary each year depending on available resources. The training subcommittee develops an annual work plan/schedule that focuses on provision of training opportunities in various subjects over the course of the calendar year. The LEPC, in conjunction with the Heart of America Fire Chiefs, develops the plan for hazmat training for the entire region. The Regional Training and Exercise Program calendar of courses is available online.<sup>20</sup>

The training subcommittee promotes NIMS training to help local jurisdictions and community partners meet compliance requirements. NIMS training is incorporated on the yearly calendar at the website listed below. All hazmat training courses sponsored by the Mid-America LEPC comply with the requirements of CFR 1910.120, National Fire Protection Association (NFPA) 472 and 473, and/or other federal and state training requirements. Training partners include Missouri SEMA, KDEM, FEMA, University of Missouri Fire and Rescue Training Institute, and the Kansas Fire & Rescue Training Institute.

### 8.2 EXERCISE

Missouri Region A Urban LEPC and Kansas Mid-America LEPC participate in at least one hazmat exercise each year. The LEPC and LEPC meet the annual requirement to exercise this plan and the response to a hazmat incident by supporting its member agencies in planning and executing a hazmat exercise and/or by sponsoring their own exercise.

Local jurisdictions maintain varying exercise requirements. To maximize limited funding and allow for maximum participation, the LEPC and LEPC work closely with the Regional Homeland Security Training and Exercise Subcommittee to achieve regional exercise goals and objectives while avoiding duplication of efforts.

Exercises supported by the LEPC/LEPC may be discussion-based and/or operational. Exercises are designed to evaluate applicable local emergency response plans and facility response plans as appropriate. Lessons learned from after-action reports of these exercises help identify areas of

---

<sup>20</sup> MARC (2023, June). Training & Exercise. Retrieved June 21, 2023, from <https://www.marc.org/safety-security/emergency-services-and-homeland-security/emergency-services-training-and-exercises>

improvement. Additionally, recognizing the benefits of lessons learned from actual incidents, the LEPC provides a forum for operational reviews of real events.

Direct questions regarding training and exercises supported by MARC, LEPC, and LEPD to the Emergency Services Training and Exercise Program Manager, Mid-America Regional Council, 600 Broadway, Suite 200, Kansas City, MO 64105 or (816) 474-4240.

## **9. PLAN MAINTENANCE**

---

The HEPA Plans Subcommittee is responsible for updating and maintaining this plan. Reviews and updates to it occur annually or more frequently as changes in circumstances within the community or a facility require. Updates will be logged on the Record of Amendments (at the front of this document).

Following each review/update of it, this plan will be re-submitted to the MERC and the CEPR. These organizations will examine the plan for consistency with SARA Title III, Section 303 and other plans, and may offer recommendations to the LEPC/LEPD Plans Subcommittee, as appropriate.

# Appendix A: Stakeholder Contact Information List

## REGIONAL HAZARDOUS MATERIALS

### Regulated Facilities

#### Tier II Facility Emergency Coordinators

The table below lists Tier II facilities within the Kansas Mid-America Local Emergency Planning Committee (LEPC) planning area, as provided to Kansas Department of Health and Environment, which did not use/store an extremely hazardous substance (EHS) during the 2022 reporting period.

**Table A-22: Kansas Non-EHS Tier II Facility Emergency Contacts (2022)**

Non-EHS Facility Name, Kansas	Street	Town/City	Zip	County	24-Hour Phone	E-mail
Evergy-Southland Service Center	19950 Newton St	Bucyrus	66013	Johnson	816-701-0613	andrew.hare@evergy.com
95th & Waverly	9360 Waverly	Desoto	66018	Johnson	816-701-0613	andrew.hare@evergy.com
Riverview	32645 Beacroft	Desoto	66018	Johnson	816-701-0613	andrew.hare@evergy.com
Amerikan - Dragonslayer	S29 T14s R22e	Edgerton	66021	Johnson	62-363-1140	j.s.thyer1987@gmail.com
BNSF #161	32880 W. 191st	Edgerton	66021	Johnson	816-701-0613	andrew.hare@evergy.com
BNSF Railway Co - Edgerton	Mile Post 39.3	Edgerton	66021	Johnson	800-832-5452	michael.clift@bnsf.com
BNSF Railway Co - Edgerton LPKC	32880 West 191st St	Edgerton	66021	Johnson	800-832-5452	michael.clift@bnsf.com
Bradley Oil - Sala	N38.78810 W94.974067	Edgerton	66021	Johnson	620-363-1140	josephthyer@embarqmail.com
BWC Energy - Homer Baker	Edgerton Rd (at 175th)	Edgerton	66021	Johnson	785-550-6869	phil@frickenergy.com
BWC Energy - Michael Hendrix	175th St (at Edgerton Rd)	Edgerton	66021	Johnson	785-550-6869	phil@frickenergy.com
D E Exploration - Hunt Properties	38013 W 191st Street	Edgerton	66021	Johnson	785-883-4057	doug@deexploration.com
D E Exploration - Mackey	34109 W 175th Street	Edgerton	66021	Johnson	785-883-4057	doug@deexploration.com
D E Exploration - Thompson	38300 W 199th St	Edgerton	66021	Johnson	785-883-4057	doug@deexploration.com
DB Energy LLC - Gillespie Lease		Edgerton	66021	Johnson	785-979-5969	unavailable
DB Energy LLC - Hicks Lease	Sec.28 Twp.14 R.22e	Edgerton	66021	Johnson	785-979-5969	unavailable
DB Energy LLC - Phegley Lease	Sec.28 Twp.14 R.22e	Edgerton	66021	Johnson	785-979-5969	unavailable
DE & TZ - Knabe	18444 Sunflower Rd	Edgerton	66021	Johnson	785-883-4057	doug@deexploration.com
DE & TZ - Ross	37757 W 199th St	Edgerton	66021	Johnson	785-883-4057	doug@deexploration.com
DE and TZ LLC - Evans	Sec1 T15 R21e	Edgerton	66021	Johnson	785-883-4057	doug@deexploration.com
DE and TZ LLC - Hodges	S19-T14s-R22e	Edgerton	66021	Johnson	785-883-4057	doug@deexploration.com
DE and TZ LLC - Longanecker	S30-T14s-R22e	Edgerton	66021	Johnson	785-883-4057	unavailable

Non-EHS Facility Name, Kansas	Street	Town/City	Zip	County	24-Hour Phone	E-mail
DE and TZ LLC - Schroeder/White	38740 W 199th Street	Edgerton	66021	Johnson	785-883-4057	doug@deexploration.com
DE and TZ LLC - T.E.A./Hughes	38003 W 191st Street	Edgerton	66021	Johnson	785-883-4057	doug@deexploration.com
HB Energy - Haleem	Sec1 T15s R21e	Edgerton	66021	Johnson	785-979-9493	<b>unavailable</b>
Hoehn Oil - Gillespie	Sec 31-14-22	Edgerton	66021	Johnson	913-908-5976	<b>unavailable</b>
Hoehn Oil - Smith	Sec 19-14-22	Edgerton	66021	Johnson	913-908-5976	<b>unavailable</b>
Hughes Drilling - Braun	Sec 36 T14s R21e	Edgerton	66021	Johnson	785-979-2964	cchughes@midwest-connections.com
Hughes Drilling - Hf	Sec 36 14s 21e	Edgerton	66021	Johnson	785-979-2964	cchughes@midwest-connections.com
Hughes Drilling - Mckaughan	Sec 36 14s 21e	Edgerton	66021	Johnson	785-979-2964	cchughes@midwest-connections.com
Mid-States Materials- Edgerton	20125 Sunflower Road	Edgerton	66021	Johnson	785-887-6038	candersen@bettisasphalt.com
Petroleum Technologies - Ganther Lease	18510 Dillie Rd	Edgerton	66021	Johnson	913-638-6398	ajseaton@swbell.net
Petroleum Technologies - Gillespie A Lease	18092 Sunflower Rd	Edgerton	66021	Johnson	913-638-6398	ajseaton@swbell.net
Petroleum Technologies - Knabe A Lease	18100 Sunflower Rd	Edgerton	66021	Johnson	913-638-6398	ajseaton@swbell.net
Petroleum Technologies - Knabe B Lease	18103 Sunflower Rd	Edgerton	66021	Johnson	913-638-6398	ajseaton@swbell.net
Petroleum Technologies - Knabe C Lease	35661 W 183rd St.	Edgerton	66021	Johnson	913-638-6398	ajseaton@swbell.net
Petroleum Technologies - Reitz Lease	34875 W 183rd St	Edgerton	66021	Johnson	913-638-6398	ajseaton@swbell.net
Petroleum Technologies - Sawyer Lease	18101 Sunflower Rd	Edgerton	66021	Johnson	913-638-6398	ajseaton@swbell.net
St Petroleum - Andenberg Skaggs	Sec.32 Twp14s R.22e	Edgerton	66021	Johnson	913-638-6398	<b>unavailable</b>
St Petroleum - Macy	Sec.14-T15-R21e	Edgerton	66021	Johnson	913-638-6398	<b>unavailable</b>
St Petroleum - Thomas A	17773 Dillie Rd	Edgerton	66021	Johnson	913-638-6398	<b>unavailable</b>
St Petroleum - Thomas B	18710 Sunflower Rd	Edgerton	66021	Johnson	913-638-6398	<b>unavailable</b>
TSL Terminals - Edgerton	31115 W 191st St	Edgerton	66030	Johnson	913-269-0776	chris.stara@4tsl.com
Whitlow Energy - Thomas	37140 W 176th Terr	Edgerton	66021	Johnson	913-378-4829	whitlowenergy@yahoo.com
Johnson County WW - Belinder PS	5700 Belinder	Fairway	66205	Johnson	941-359-7926	samantha.mcconville@evoqua.com
Bridwell Oil - Cutting C	W 183rd St	Gardner	66030	Johnson	940-574-4568	sginnings@wf.net
Bridwell Oil - Garner Holdings	18140 Four Corners Rd	Gardner	66030	Johnson	940-574-4568	sginnings@wf.net
HB Energy - Fasolino	Sec 4 T14s R22e	Gardner	66030	Johnson	785-979-9493	<b>unavailable</b>
HB Energy - Voigts	Sec.8 Twp.14 R.22e	Gardner	66030	Johnson	785-979-9493	<b>unavailable</b>
HB Energy - Weidemier West	Sec 9 Twp14 R.22	Gardner	66030	Johnson	785-979-9493	<b>unavailable</b>
Kansas Resource - Guetterman	16740 Sunflower Rd	Gardner	66030	Johnson	913-871-3500	phil@frickenergy.com
Kansas Resource - Knabe A	15754 Waverly Rd	Gardner	66030	Johnson	913-871-3500	phil@frickenergy.com

Non-EHS Facility Name, Kansas	Street	Town/City	Zip	County	24-Hour Phone	E-mail
Kansas Resource - Knabe D	31075 W 159th St	Gardner	66030	Johnson	913-871-3500	phil@frickenergy.com
Kansas Resource - Knabe M	31413 W 159th St	Gardner	66030	Johnson	913-871-3500	phil@frickenergy.com
Kansas Resource - Roberts	31034 W 159th St	Gardner	66030	Johnson	913-871-3500	phil@frickenergy.com
Kansas Resource - Wise	32898 W 167th St	Gardner	66030	Johnson	913-871-3500	phil@frickenergy.com
Moonlight #69	17508 S Moonlight Rd.	Gardner	66030	Johnson	816-701-0613	andrew.hare@evergy.com
Reusch Well - Wamsley Lease	17160 Sunflower Rd	Gardner	66030	Johnson	785-418-4254	lreusch@att.net
St Petroleum - Kramer	Sec 16 T14 R22e	Gardner	66030	Johnson	913-638-6398	<b>unavailable</b>
St Petroleum - Thomas C	Sec.14 Twp.14s R.22e	Gardner	66030	Johnson	913-638-6398	<b>unavailable</b>
Bennett Tool	6825 Orville Avenue	Kansas City	66102	Johnson	913-371-1040	jjaixen@bennetttool.com
Jiffy Lube #2220	2415 Iowa St (Us 59)	Lawrence	66046	Johnson	972-812-7967	compliance@jiffyworld.com
Jiffy Lube #353	10300 State Line	Leawood	66206	Johnson	972-812-7967	compliance@jiffyworld.com
Altium Packaging-Lenexa	11725 W 8th St	Lenexa	66214	Johnson	816-365-7273	ashlee.rainey@altiumpkg.com
Atlas	8246 Marshall Dr	Lenexa	66214	Johnson	<b>unavailable</b>	emma.klein@oneatlas.com
Biomune Co - College Crossing	11110 Strang Line Rd	Lenexa	66215	Johnson	913-945-4567	mary.collett@ceva.com
Biomune Co - Meritex Warehouse	17501 W 98th St	Lenexa	66219	Johnson	913-945-4567	mary.collett@ceva.com
Biomune Co - Rosehill	8901 Rosehill Road	Lenexa	66215	Johnson	913-945-4567	mary.collett@ceva.com
BNSF Railway Co - Craig	8934 Millstone Dr	Lenexa	66220	Johnson	800-832-5452	michael.clift@bnsf.com
BNSF Railway Co - Lenexa	15045 Santa Fe Trail Dr - Rr Mi Post 16.9	Lenexa	66219	Johnson	800-832-5452	michael.clift@bnsf.com
BWI Companies Inc - #11 BWI Kansas City	11010 Strang Line Road	Lenexa	66215	Johnson	816-653-0919	cindi.johnsen@dekra.com
Cedar Creek #51	23950 W. 102nd Terrace	Lenexa	66227	Johnson	816-701-0613	andrew.hare@evergy.com
College #90	110th & Eicher Rd.	Lenexa	66219	Johnson	816-701-0613	andrew.hare@evergy.com
Daikin Comfort Technologies Na	15560 W 100th Terrace	Lenexa	66219	Johnson	713-263-5310	david.perez@daikincomfort.com
Davinci Roofscapes	13890 West 101st St	Lenexa	66215	Johnson	913-544-9443	pboles1@davinciroofscapes.com
Evergy-Johnson County Service Center	16215 W 108th St	Lenexa	66219	Johnson	816-701-0613	andrew.hare@evergy.com
Evergy-Shawnee Service Center	23505 West 86th Street	Lenexa	66227	Johnson	913-667-5114	andrew.hare@evergy.com
Harbisonwalker International Inc	9734 Pflumm Rd	Lenexa	66215	Johnson	913-888-0425	gmonasky@thinkhwi.com
Hostess Brands Corp office	7905 Quivira Rd	Lenexa	66215	Johnson	816-701-4646	chale@hostessbrands.com
Jiffy Lube #1628	13520 W 87th St Pkwy	Lenexa	66215	Johnson	972-812-7967	compliance@jiffyworld.com
Lenexa #29	15730 W. 95th St.	Lenexa	66219	Johnson	816-701-0613	andrew.hare@evergy.com
Linde Gas & Equipment Inc	9725 Alden St	Lenexa	66215	Johnson	913-313-5893	nick.clark@linde.com
Magnum Products	15740 West 108th St	Lenexa	66219	Johnson	913-888-0882	jfarley@magnum-products.com
Penske Truck Leasing-Lenexa	17225 W 116th St	Lenexa	66215	Johnson	816-920-2330	morgan.mccusker@penske.com
Pflumm #125	9950 Pflumm Rd.	Lenexa	66215	Johnson	816-701-0613	andrew.hare@evergy.com

Non-EHS Facility Name, Kansas	Street	Town/City	Zip	County	24-Hour Phone	E-mail
Ryder Truck-#0381a	10003 Lackman Rd	Lenexa	66219	Johnson	281-647-8900	compliancerfs@ryder.com
SCP Distributors #20	14792 W 99th St	Lenexa	66215	Johnson	913-888-6633	annette.niemiec@poolcorp.com
Us Food & Drug Administration	10901 W 84th Terrace	Lenexa	66214	Johnson	<b>unavailable</b>	spadilla@noddlecompanies.com
Airgas Dry Ice	5127 Merriam Dr	Merriam	66203	Johnson	913-262-7000	kevin.hennrich@airgas.com
CarMax #7173 - Kansas City KS	6801 E Frontage Rd	Merriam	66204	Johnson	913-384-6697	environmental@carmax.com
Concrete Materials Inc	9900 West 75th	Merriam	66204	Johnson	913-722-1661	fred.vernor@cmireadymix.com
Enterprise Leasing Co of KS LLC	5359 Merriam Dr	Merriam	66203	Johnson	913-967-8435	todd.a.parker@ehi.com
Jiffy Lube #1460	5850 Broadmoor	Mission	66202	Johnson	972-812-7967	compliance@jiffyworld.com
Squibb Studio	7000 Squibb Rd	Mission	66202	Johnson	484-270-6245	<b>unavailable</b>
De Elliotte Co Inc	201 Prairie Village Dr	New Century	66031	Johnson	800-362-3031	jkayca@deelliotte.com
Ferrellgas - New Century	109 Prairie Village Dr	New Century	66103	Johnson	316-761-1234	chuckwilliams@ferrellgas.com
Penny's Concrete - Gardner	16741 Conestoga St	New Century	66031	Johnson	913-441-4197	cclaxton@pennysconcrete.com
Signature Flight Support Corp	280 Gardner Drive	New Century	66031	Johnson	913-782-9003	ryan.klinger@signatureflight.com
Steel & Pipe Supply Co Inc	401 New Century Pkwy	New Century	66031	Johnson	903-374-1941	dan.flinn@steelandpipe.com
US Army Reserve Training Center	221 Gardner Dr	New Century	66031	Johnson	7195160119	katherine.k.oneill.ctr@army.mil
Century Concrete-Olathe	1340 W 149th St	Olathe	66061	Johnson	913-345-2030	clint.allen@na.crh.com
Cintas Corporation	2050 Kansas City Rd	Olathe	66061	Johnson	913-782-8333	ottob@cintas.com
Desco Coatings Inc	19890 West 156th St	Olathe	66062	Johnson	314-918-9888	sue@descocoatings.com
Garmin International	1200 East 151st St	Olathe	66062	Johnson	913-440-5155	nick.funesti@garmin.com
Garmin International New Century Hangar	151 N New Century Pkwy	Olathe	66031	Johnson	913-440-5155	nick.funesti@garmin.com
GCP Applied Technologies	701 S Kansas Ave	Olathe	66062	Johnson	404-759-3863	peter.belle@gcpat.com
Geiger Ready Mix	875 E Old Hwy 56	Olathe	66062	Johnson	913-782-6171	joe.nasseri@gmail.com
Integris Bioservices LLC DBA KCAS Bioanalytical & Biomarker	10830 S Clay Blair Blvd	Olathe	66061	Johnson	913-356-5978	jonathan.kirby@kcasbio.com
Jiffy Lube #244	1114e Santa Fe	Olathe	66061	Johnson	972-812-7967	compliance@jiffyworld.com
Jiffy Lube #2908	15303 W 135th St	Olathe	66062	Johnson	972-812-7967	compliance@jiffyworld.com
Jiffy Lube #3041	20015 W 153rd St	Olathe	66062	Johnson	972-812-7967	compliance@jiffyworld.com
Johnson County WW - Cedar Creek 3 PS	9695 Cedar Creek Rd	Olathe	66061	Johnson	941-359-7926	samantha.mcconville@evoqua.com
Johnson County WW - Lone Elm PS	21464 W 183rd St	Olathe	66062	Johnson	941-359-7926	samantha.mcconville@evoqua.com
Lowes of Olathe - Store #721	13750 S Blackbob Rd	Olathe	66062	Johnson	913-397-7070	bobbi.l.tenborg@lowes.com
Magellan-Olathe Terminal	13745 W 135th St	Olathe	66062	Johnson	913-647-8413	susie.hunter@magellanlp.com
M-C Fabrication Inc	15612 S Keeler Terr	Olathe	66062	Johnson	913-764-5454	bhatcher@mcfab.com
Mcanany Oil Co Inc	1125 West 149th St	Olathe	66061	Johnson	913-764-3303	dennis@mcananyoil.com
Moonlight	13500 S Hedge Lane	Olathe	66061	Johnson	816-701-0613	andrew.hare@evergy.com

Non-EHS Facility Name, Kansas	Street	Town/City	Zip	County	24-Hour Phone	E-mail
<b>Murlen #82</b>	15900 W. 159th St.	Olathe	66062	Johnson	816-701-0613	andrew.hare@evergy.com
<b>Olathe #41</b>	14900 W. 135th St	Olathe	66062	Johnson	816-701-0613	andrew.hare@evergy.com
<b>Olathe Dodge Chrysler Jeep</b>	15500 West 117th St	Olathe	66062	Johnson	913-780-3700	cmartinson@olathedcj.com
<b>Olathe, Water Plant #2</b>	27065 West 83rd St	Olathe	66227	Johnson	913-971-8377	lahill@olatheks.org
<b>Ozark Ready Mix - Olathe</b>	15520 S Hwy 169	Olathe	66062	Johnson	816-985-5905	rschmutzler@ozarkreadymix.com
<b>Quarry #128</b>	24651 W Old 56 Highway	Olathe	66061	Johnson	816-701-0613	andrew.hare@evergy.com
<b>Quicksilver Readymix - 149th St</b>	1245 West 149th	Olathe	66061	Johnson	816-315-3985	jgreen@talonconagg.com
<b>Royal Metal Industries LLC</b>	1036 West Ironwood St	Olathe	66061	Johnson	913-829-3000	richard.jacobson@royalmetal.com
<b>Southtown</b>	600 E Dennis	Olathe	66061	Johnson	816-701-0613	andrew.hare@evergy.com
<b>Superior Bowen-Olathe East</b>	1600 W 151st St	Olathe	66061	Johnson	816-301-4908	jbreuer@superiorbowen.com
<b>Superior Bowen-Olathe West</b>	23555 W 151st	Olathe	66061	Johnson	816-301-4908	jbreuer@superiorbowen.com
<b>Tallgrass-Kenneth Road Facility</b>	Sec 15-14s-25e	Olathe	66162	Johnson	513-516-5859	danielle.mateyka@tallgrass.com
<b>Timberlane</b>	890 E Harold St	Olathe	66061	Johnson	816-701-0613	andrew.hare@evergy.com
<b>Torotel Products Inc</b>	520 N Rogers Rd	Olathe	66062	Johnson	913-747-1963	jim.serrone@ttelectronics.com
<b>Webco Manufacturing Inc</b>	20570 W 162nd St	Olathe	66062	Johnson	913-764-7111	lyndond@webcomfg.com
<b>Airgas Usa LLC - Overland Park C082/C084</b>	9101 Bond Street	Overland Park	66214	Johnson	918-295-6209	brandon.ketcher@airgas.com
<b>Brookridge #12</b>	10001 W. 103rd St.	Overland Park	66212	Johnson	816-701-0613	andrew.hare@evergy.com
<b>CSC - Blue Valley 6700</b>	7321 West 135th St	Overland Park	66223	Johnson	630-821-9058	michael.pieroni@ncllc.com
<b>CSC - Blue Valley Outlot 6700</b>	19480 Metcalf	Overland Park	66223	Johnson	630-821-9058	michael.pieroni@ncllc.com
<b>Inficon</b>	9075 Cody St	Overland Park	66214	Johnson	913-888-1750	rick.salyer@inficon.com
<b>Jiffy Lube #1355</b>	11940 Riley	Overland Park	66213	Johnson	972-812-7967	compliance@jiffyworld.com
<b>Jiffy Lube #1930</b>	8625 W 151st	Overland Park	66223	Johnson	972-812-7967	compliance@jiffyworld.com
<b>Kenilworth #50</b>	4601 W. 90th Terrace	Overland Park	64212	Johnson	816-701-0613	andrew.hare@evergy.com
<b>KGS - 167th &amp; Kenneth Rd</b>	167th & Kenneth Road	Overland Park	66214	Johnson	913-599-8929	andrew.haar@onegas.com
<b>Lowes of Overland Park - Store #3379</b>	7001 West 95th St	Overland Park	66212	Johnson	913-218-2500	bobbi.l.tenborg@lowes.com
<b>Menorah Medical Center</b>	5721 W 119th St	Overland Park	66209	Johnson	816-682-3928	brett.duitsman@hcamidwest.com
<b>Mid-America Fittings</b>	7604 Wedd St	Overland Park	66204	Johnson	913-962-7277	delle.k@midlandindustries.com
<b>Overland Park #47</b>	9521 W. 88th St	Overland Park	66212	Johnson	816-701-0613	andrew.hare@evergy.com
<b>Oxford #38</b>	14540 Antioch Rd.	Overland Park	66221	Johnson	816-701-0613	andrew.hare@evergy.com
<b>Redel #115</b>	4409 W. 159th St.	Overland Park	66085	Johnson	816-701-0613	andrew.hare@evergy.com
<b>Reeder #20</b>	7545 Reeder Rd.	Overland Park	66214	Johnson	816-701-0613	andrew.hare@evergy.com
<b>Riley #19</b>	12100 Metcalf	Overland Park	66213	Johnson	816-701-0613	andrew.hare@evergy.com
<b>RMR Group</b>	6700 West 115th St	Overland Park	66211	Johnson	816-216-2924	smarcos@rmrgroup.com
<b>Superior Bowen-Broadmoor Shop</b>	15301 Broadmoor	Overland Park	66223	Johnson	816-301-4908	jbreuer@superiorbowen.com
<b>Switzer #22</b>	9900 W. 127th St.	Overland Park	66213	Johnson	816-701-0613	andrew.hare@evergy.com

Non-EHS Facility Name, Kansas	Street	Town/City	Zip	County	24-Hour Phone	E-mail
Johnson County WW - 75th & Nall Ps	7490 Nall Ave	Prairie Village	66208	Johnson	941-359-7926	samantha.mcconville@evoqua.com
Lowes of Roeland Park - Store #2588	4960 Roe Blvd	Roeland Park	66205	Johnson	913-261-1040	bobbi.l.tenborg@lowes.com
Roeland Park #68	4702 Roe Pkwy	Roeland Park	66205	Johnson	816-701-0613	andrew.hare@evergy.com
Aria Energy-EIF KC Landfill Gas	17955 Holliday Dr	Shawnee	66217	Johnson	585-278-4773	emily.zambuto@archaea.energy
BNSF Railway Co - Holiday Dr	19120 Wilder Dr	Shawnee	66218	Johnson	800-832-5452	michael.clift@bnsf.com
Evergy 53rd & Mund	53rd & Mund	Shawnee	66218	Johnson	816-701-0613	andrew.hare@evergy.com
Forterra Concrete Products DBA Rinker Materials	23600 West 40th St	Shawnee	66226	Johnson	913-422-3634	brian.ameen@rinkerpipe.com
Jiffy Lube #496	11703 W 63rd	Shawnee	66203	Johnson	972-812-7967	compliance@jiffyworld.com
Johnson County Landfill	17955 Holliday Drive	Shawnee	66217	Johnson	913-631-3300	dbasham1@wm.com
Johnson County Ww - Hayes Creek	17491 Johnson Rd	Shawnee	66218	Johnson	941-359-7926	samantha.mcconville@evoqua.com
KC2	7801 Nieman Rd	Shawnee	66214	Johnson	3146067401	ccarter@netrality.com
Lowes of Shawnee - Store #1084	16300 West 65th St	Shawnee	66217	Johnson	913-631-3003	bobbi.l.tenborg@lowes.com
Merriam #91	6412 Carter St.	Shawnee	66203	Johnson	816-701-0613	andrew.hare@evergy.com
Monticello	8250 Mccoy St	Shawnee	66227	Johnson	816-701-0613	andrew.hare@evergy.com
Nazdar-Shawnee	8501 Hedge Lane Terrace	Shawnee	66227	Johnson	913-422-1888	nklein@nazdar.com
Nazdar-Shawnee Z2 Warehouse	23504 W 86th St	Shawnee	66227	Johnson	913-422-1888	nklein@nazdar.com
Netrality Data Centers	7801 Nieman Rd	Shawnee	66214	Johnson	<b>unavailable</b>	ccarter@netrality.com
Pentagon	6490 Gleason Rd	Shawnee	66226	Johnson	816-701-0613	andrew.hare@evergy.com
Prem-A Va Cmp	23501 W 84th St	Shawnee	66215	Johnson	913-343-2739	dan.robbs@qualitygc.com
Shawnee #13	12501 W. 51st St.	Shawnee	66216	Johnson	816-701-0613	andrew.hare@evergy.com
Shawnee Mission #93	65th & Lackman Rd.	Shawnee	66216	Johnson	816-701-0613	andrew.hare@evergy.com
TruGreen Lawncare	8420 Cole Parkway	Shawnee	66227	Johnson	913-441-5122	trevorgamble@trugreenmail.com
Vita Craft Corporation	11100 West 58th St	Shawnee	66203	Johnson	913-631-6265	qc@vitacraft.com
Westmor Industries LLC	8225 Monticello Terrace	Shawnee	66227	Johnson	913-956-4041	doug.cardwell@westmor-ind.com
Xsis Electronics	12620 W 63rd	Shawnee	66216	Johnson	913-888-9350	xis@xis.com
BNSF Railway Co - Bonita/Cp 266	Mile Post 26.4	Spring Hill	66062	Johnson	800-832-5452	michael.clift@bnsf.com
BNSF Railway Co - Spring Hill/Cp 292	Mile Post 29.21	Spring Hill	66083	Johnson	800-832-5452	michael.clift@bnsf.com
Bonita	17701 S Ridgeview Rd	Spring Hill	66062	Johnson	816-701-0613	andrew.hare@evergy.com
Concrete Materials Inc - Spring Hill	20175 W 183rd St	Spring Hill	66204	Johnson	913-722-1661	fred.vernor@cmireadymix.com
Seats Inc	701 N Lincoln St	Spring Hill	66083	Johnson	800-443-0615	tstevens@seatsinc.com
Antioch #65	9608 W. 167th St.	Stilwell	66085	Johnson	816-701-0613	andrew.hare@evergy.com
Midwest Bioscience Research	17745 S Metcalf Ave	Stilwell	66085	Johnson	913-293-7578	john.iennaccaro@midwesttrust.com
Indian Creek #163	Lee & College at Mission	Wichita	66206	Johnson	816-701-0613	andrew.hare@evergy.com
Bradley Oil - Schmidt	Sec 5-T15s-R22e	<b>unavailable</b>	66206	Johnson	620-363-1140	josephthyer@embarqmail.com
K & A Development - McCann B	Sec 15 T14s R22e	<b>unavailable</b>	66206	Johnson	785-883-4057	<b>unavailable</b>

Non-EHS Facility Name, Kansas	Street	Town/City	Zip	County	24-Hour Phone	E-mail
166th St	18370 166th St	Basehor	66012	Leavenworth	816-701-0613	andrew.hare@evergy.com
East Fairmount	14253 Fairmount Road	Basehor	66007	Leavenworth	816-701-0613	andrew.hare@evergy.com
Fairmont - Basehor	14701 147th St	Basehor	66007	Leavenworth	816-701-0613	andrew.hare@evergy.com
Ferrellgas - Bonner Springs	14865 Linwood Rd	Bonner Springs	66012	Leavenworth	316-761-1234	chuckwilliams@ferrellgas.com
Alexander	Easton Rd	Easton	66020	Leavenworth	9135473456	joe.taglieri@runningfoxes.com
Consumer Oil & Propane	39.364587, -95.074293	Easton	66020	Leavenworth	913-367-1528	ron@stjoepetroleum.com
D Jackson Rentals-Jackson	30211 207th St	Easton	66020	Leavenworth	913-680-1450	rondajackson@sbcglobal.net
Daystar-Abel	unavailable	Easton	66020	Leavenworth	620-963-9693	eric@daystarpetroleum.com
Daystar-Bergman	unavailable	Easton	66020	Leavenworth	620-963-9693	eric@daystarpetroleum.com
Daystar-Frey	unavailable	Easton	66020	Leavenworth	620-963-9693	eric@daystarpetroleum.com
Daystar-H. Heim	unavailable	Easton	66020	Leavenworth	620-963-9693	eric@daystarpetroleum.com
Daystar-L. Heintzelman	unavailable	Easton	66020	Leavenworth	620-963-9693	eric@daystarpetroleum.com
Daystar-Lee	unavailable	Easton	66020	Leavenworth	620-963-9693	eric@daystarpetroleum.com
Daystar-Robinson	unavailable	Easton	66020	Leavenworth	620-963-9693	eric@daystarpetroleum.com
Daystar-Sachse	unavailable	Easton	66020	Leavenworth	620-963-9693	eric@daystarpetroleum.com
Daystar-Toot	unavailable	Easton	66020	Leavenworth	620-963-9693	eric@daystarpetroleum.com
Union Pacific Rr-W Linwood Control	222nd & UP RR Tracks	Eudora	66025	Leavenworth	816-830-0178	acsalo@up.com
Jiffy Lube #1627	3120 S 4th (Us 73)	Ft Leavenworth	66048	Leavenworth	972-812-7967	compliance@jiffyworld.com
US Army Combined Arms Center	Ft Leavenworth Military Reservation	Ft Leavenworth	66027	Leavenworth	913-684-4165	michael.p.goble.civ@army.mil
Jarbalo Jct SW Sta	25550 207th St	Jarbalo	66086	Leavenworth	816-701-0613	andrew.hare@evergy.com
Adm Grain Co - Wolcott	10520 Wolcott Dr	Kansas City	66109	Leavenworth	620-615-1367	austin.humes@adm.com
Leavenworth County Coop Main	1101 Industrial St	Lansing	66043	Leavenworth	913-727-1900	gmlvcoop@leavenworthcoop.com
Penny's Concrete - Lansing	311 E Gilman Rd	Lansing	66043	Leavenworth	913-915-3366	cclaxton@pennysconcrete.com
Pinnacle Propane - Lansing	305 Santa Fe Drive	Lansing	66043	Leavenworth	5807681863	mahlia.zachary@pinnaclepropane.com
Carousel	780 Metropolitan	Leavenworth	66048	Leavenworth	816-701-0613	andrew.hare@evergy.com
Dwight D Eisenhower VA Medical Ctr	4101 South 4th St	Leavenworth	66048	Leavenworth	785-350-3111	joshua.shupe@va.gov
Evergy-Leavenworth Service Center	2720 2nd Ave	Leavenworth	66048	Leavenworth	913-785-2710	andrew.hare@evergy.com
Free State Electric Coop	910 E Warehouse Rd	Leavenworth	66027	Leavenworth	417-4614479	nolan.lewis@freestate.coop
Geiger Ready Mix	1333 S 2nd St	Leavenworth	66048	Leavenworth	913-772-4010	joe.nasseri@gmail.com
Hallmark	471 Muncie Rd	Leavenworth	66048	Leavenworth	816-701-0613	andrew.hare@evergy.com
Heintzelman	Happy Hollow Rd	Leavenworth	66048	Leavenworth	9135473456	joe.taglieri@runningfoxes.com
Holland	Happy Hollow Rd	Leavenworth	66048	Leavenworth	9135473456	joe.taglieri@runningfoxes.com
KS Army Natl Guard-Ft LV Mission Training Complex	8 Sherman Avenue	Leavenworth	66027	Leavenworth	785-646-6670	denise.l.moravec2.nfg@army.mil

Non-EHS Facility Name, Kansas	Street	Town/City	Zip	County	24-Hour Phone	E-mail
Leavenworth Asphalt Materials	1901 South 2nd St	Leavenworth	66048	Leavenworth	913-682-1917	greg@lexeco.com
Leavenworth County Coop Agronomy	25744 187th St	Leavenworth	66048	Leavenworth	913-727-1900	gmlvcoop@leavenworthcoop.com
Metropolitan	737 Metropolitan	Leavenworth	66048	Leavenworth	816-701-0613	andrew.hare@evergy.com
N.W. Leavenworth	17499 Mt Olivet Rd	Leavenworth	66048	Leavenworth	816-701-0613	andrew.hare@evergy.com
Saint John Hospital	3500 South 4th St	Leavenworth	66048	Leavenworth	913-596-3775	jfankhauser@primehealthcare.com
Spruce St	825 Spruce St	Leavenworth	66048	Leavenworth	816-701-0613	andrew.hare@evergy.com
Thornton St	810 Thornton	Leavenworth	66048	Leavenworth	816-701-0613	andrew.hare@evergy.com
Wadsworth	3525 Wilson	Leavenworth	66048	Leavenworth	816-701-0613	andrew.hare@evergy.com
Wood Oil #35	1703 10th Ave	Leavenworth	66048	Leavenworth	9137271163	dmkcsaunders@msn.com
Zephyr Products Inc	3030 Wilson Ave	Leavenworth	66048	Leavenworth	785-241-1967	jnieuwendaal@zpi.com
Town Oil - Breashears Lease	Sec 16-T12-R21	Linwood	66052	Leavenworth	913-294-2125	unavailable
Town Oil - Holmes B	Sec 21-T12-R21	Linwood	66052	Leavenworth	913-294-2125	unavailable
Town Oil - Hp Jones	Sec 16-T12-R21	Linwood	66052	Leavenworth	913-294-2125	unavailable
Town Oil - Pickerel/Meyers	Sec 16-T12-R21	Linwood	66052	Leavenworth	913-294-2125	unavailable
Town Oil - Schroeder/Quick	Sec 16-T12-R21	Linwood	66052	Leavenworth	913-294-2125	unavailable
Town Oil - Zimmerli Lease	Sec 21-T12-R21	Linwood	66052	Leavenworth	913-294-2125	unavailable
Union Pacific RR -E Linwood Control	Main And Oak	Linwood	66052	Leavenworth	816-830-0178	acsalo@up.com
Lorring Quarry	14901 Loring	Loring	66012	Leavenworth	816-701-0613	andrew.hare@evergy.com
Capital City Oil - Tonganoxie	19425 State Ave	Tonganoxie	66086	Leavenworth	785-233-8008	marvins@capitalcityoil.com
Ferrellgas - Tonganoxie	1146 Tonganoxie Drive	Tonganoxie	66086	Leavenworth	316-761-1234	chuckwilliams@ferrellgas.com
Free State Electric Coop - Stranger Sub Generator	20667 Tonganoxie Rd	Tonganoxie	66086	Leavenworth	417-4614479	nolan.lewis@freestate.coop
Southern Star - Tonganoxie Station	20031 207th St	Tonganoxie	66086	Leavenworth	785-813-5923	patrick.leis@sscgp.com
Tonganoxie	1302 E 4th St	Tonganoxie	66086	Leavenworth	816-701-0613	andrew.hare@evergy.com
Jaggard	14398 Metro Ave	Wilder	66012	Leavenworth	816-701-0613	andrew.hare@evergy.com
Edmiston Oil - Hick-Olmstead	W/2 E/2 Sw Sec 20-21s-8e	unavailable		Leavenworth	620-793-2672	jmcallen@edmistonoil.com
Edmiston Oil- Eberhart	N/2 Ne Ne Sec 20-08-21e	unavailable		Leavenworth	620-793-2672	jmcallen@edmistonoil.com
Edmiston Oil- Haigwood	E/2 Ne Sw Sec 20-08-21e	unavailable		Leavenworth	620-793-2672	jmcallen@edmistonoil.com
Edmiston Oil- Heintzelman	E/2 Sec 17-08-21e	unavailable		Leavenworth	620-793-2672	jmcallen@edmistonoil.com
Edmiston Oil- Hick/Olmstead	E/2 Ne Sw Sec 20-08-21e	unavailable		Leavenworth	620-793-2672	jmcallen@edmistonoil.com
Edmiston Oil- Hoge	Ne Nw Sec 20-08-21e	unavailable		Leavenworth	620-793-2672	jmcallen@edmistonoil.com
Edmiston Oil- Kroll	Se Nw Se Sec 20-08-21e	unavailable		Leavenworth	620-793-2672	jmcallen@edmistonoil.com
Edmiston Oil- Pauly	Se Se Se Sec 08-08-21e	unavailable		Leavenworth	620-793-2672	jmcallen@edmistonoil.com
IGWT - Massman B Unit	unavailable	unavailable		Leavenworth	316-265-5800	kenton2@klhoilandgasconsulting.com

Non-EHS Facility Name, Kansas	Street	Town/City	Zip	County	24-Hour Phone	E-mail
IGWT - O Heintzelman	<i>unavailable</i>	<i>unavailable</i>		Leavenworth	316-265-5800	kenton2@klhoilandgasconsulting.com
Buzzi Unicem Usa Bonner Springs Dist Terminal	12200 Kaw Drive	Bonner Springs	66012	Wyandotte	913-422-1050	eric.vandyke@buzziunicemusa.com
Old Dominion Freight-Kcy	12900 Speaker Road	Bonner Springs	66012	Wyandotte	913-441-3710	robert.alexander@odfl.com
Oldcastle Miller	4201 Powell Dr	Bonner Springs	66012	Wyandotte	913-535-0012	sean.murphy@oldcastle.com
Wood Oil #6	413 Front Street	Bonner Springs	66012	Wyandotte	913-727-1163	dmkcsaunders@msn.com
Century Concrete-Edwardsville	8901 Woodend	Edwardsville	66111	Wyandotte	913-345-2030	clint.allen@na.crh.com
FedEx Freight - KCY	9140 Woodend Rd	Edwardsville	66111	Wyandotte	870-365-4087	brenden.rose@fedex.com
Mapei	9154 Woodend Rd	Edwardsville	66111	Wyandotte	913-513-3210	jbungard@mapei.com
Saia LTL-KCW	2600 South 98th Street	Edwardsville	66111	Wyandotte	770-232-5067	safety@saia.com
Swift Transportation	9000 Woodend Rd	Edwardsville	66111	Wyandotte	385-210-1439	thomas.schroeder@apexcos.com
A & K Railroad Materials Inc	2131 South 74th St	Kansas City	66106	Wyandotte	913-375-1810	preeves@akrailroad.com
Advantage Metals Recycling	1153 South 12th St	Kansas City	66105	Wyandotte	816-541-0620	serena.dehoney@advantagerecycling.com
Airgas USA LLC - Kansas City	1845 Foxridge Drive	Kansas City	66106	Wyandotte	918-295-6209	brandon.ketcher@airgas.com
Allied Waste Services	3150 N 7th Street Trfwy	Kansas City	66115	Wyandotte	913-279-6019	bzimmerman2@republicservices.com
Ash Grove Cement Co	620 Southwest Blvd	Kansas City	66103	Wyandotte	405-538-7736	anton.buzick@ashgrove.com
Atlas Molded Products - 3rd St	1400 North 3rd St	Kansas City	66101	Wyandotte	913-371-1973	david.sykes@accessenvironmental.com
Atlas Molded Products - Kaw Dr	4001 Kaw Drive	Kansas City	66102	Wyandotte	913-321-4114	david.sykes@accessenvironmental.com
Barton Solvents Inc	901 S 66th Terrace	Kansas City	66111	Wyandotte	913-287-5500	james@barsol.com
Bennett Rogers Pipe	900 Kindleberger Rd	Kansas City	66115	Wyandotte	913-371-3880	ccbennett@everestkc.com
Blue Rhino of Kansas City	351 South 62nd St	Kansas City	66111	Wyandotte	913-596-0011	josephayers@ferrellgas.com
BNSF Railway Co - KCKS (Bravo)	Mile Post 5.5	Kansas City	66106	Wyandotte	800-832-5452	michael.clift@bnsf.com
BNSF Railway Co - Morris	Mile Post 11.4	Kansas City	66106	Wyandotte	800-832-5452	michael.clift@bnsf.com
Capital City Oil - 123rd Kc	2415 N 123rd Terrace	Kansas City	66109	Wyandotte	785-233-8008	marvins@capitalcityoil.com
Capital City Oil - Hollingsworth	11801 Hollingsworth	Kansas City	66109	Wyandotte	785-233-8008	marvins@capitalcityoil.com
Capital City Oil - Pyle Kc	1009 S Pyle	Kansas City	66109	Wyandotte	785-233-8008	marvins@capitalcityoil.com
Carter Energy	401 Kindelberger Rd	Kansas City	66115	Wyandotte	530-863-4421	environmental@flyersenergy.com
Central Solutions	401 Funston Rd	Kansas City	66115	Wyandotte	913-621-6542	pauln@centralsolutions.com
Coreslab Structures Inc	759 S 65th St	Kansas City	66111	Wyandotte	913-287-5725	rmcdowell@coreslab.com
CSTK Inc	401 Shawnee Ave	Kansas City	66105	Wyandotte	913-233-7243	dburns@cstk.com
Deffenbaugh Industries-Kansas City	2601 Midwest Dr	Kansas City	66111	Wyandotte	913-631-3300	dbasham1@wm.com
Deffenbaugh Material Recovery Facility	2404 88th St	Kansas City	66111	Wyandotte	573-723-0430	dbasham1@wm.com

<b>Non-EHS Facility Name, Kansas</b>	<b>Street</b>	<b>Town/City</b>	<b>Zip</b>	<b>County</b>	<b>24-Hour Phone</b>	<b>E-mail</b>
<b>Ergon Armor</b>	450 Funston Road	Kansas City	66115	Wyandotte	913-344-7426	sam.garner@ergon.com
<b>Estes Express Lines</b>	4601 Speaker Road	Kansas City	66106	Wyandotte	484-681-7010	david.ondik@estes-express.com
<b>ExxonMobil Kansas City RDC</b>	966 Sunshine Road	Kansas City	66115	Wyandotte	913-233-3532	rachelle.schmachtenberger@exxonmobil.com
<b>ExxonMobil Mobil Serv Lubricant Analysis Lab</b>	935 1/2 Sunshine Rd	Kansas City	66115	Wyandotte	913-233-3522	ryan.hespe@exxonmobil.com
<b>Ferrellgas - Kansas City</b>	2837 Roe Lane	Kansas City	66103	Wyandotte	913-574-7724	chuckwilliams@ferrellgas.com
<b>Fordyce Concrete-Central</b>	211 Central Avenue	Kansas City	66101	Wyandotte	816-582-7896	clint.allen@na.crh.com
<b>Fuchs Lubricants Co</b>	2140 S 88th St	Kansas City	66111	Wyandotte	913-422-4022	mike.purcell@fuchs.com
<b>Garsite Progress LLC</b>	539 South 10th St	Kansas City	66105	Wyandotte	913-279-3063	janette.willacker@garsite.com
<b>Geiger Ready Mix</b>	4303 Speaker Road	Kansas City	66106	Wyandotte	913-281-0111	joe.nasseri@gmail.com
<b>Grain Craft Inc</b>	56 Silver Ave	Kansas City	66103	Wyandotte	913-262-1779	rvillait@rindt.com
<b>Groendyke Transport</b>	299 East Donovan	Kansas City	66115	Wyandotte	888-588-7389	lballard@groendyke.com
<b>Heathwood Oil Co Inc</b>	2011 North 10th St	Kansas City	66104	Wyandotte	913-321-1764	sas@heathwoodoil.com
<b>Heritage Crystal Clean</b>	30 Funston Rd	Kansas City	66115	Wyandotte	913-233-2651	john.foster@crystal-clean.com
<b>J M Fahey Construction Co</b>	7014 Holliday Drive	Kansas City	66106	Wyandotte	816-763-3010	bkfahey@jmfahay.com
<b>Jiffy Lube #2218</b>	4214 Rainbow Blvd	Kansas City	66103	Wyandotte	972-812-7967	compliance@jiffyworld.com
<b>Jiffy Lube #491</b>	1010 N 78th St	Kansas City	66112	Wyandotte	972-812-7967	compliance@jiffyworld.com
<b>Kansas City Terminal</b>	3401 Fairbanks Ave	Kansas City	66106	Wyandotte	660-322-0085	melanie.nolan@hollyenergy.com
<b>Kansas Speedway</b>	400 Speedway Blvd	Kansas City	66111	Wyandotte	913-328-5082	gdlee@kansasspeedway.com
<b>Kgs - Fairfax Town Border</b>	1051 Esplanade	Kansas City	66115	Wyandotte	913-599-8929	andrew.haar@onegas.com
<b>Lincoln Terminal Company Inc</b>	2901 Chrysler Rd	Kansas City	66115	Wyandotte	864-918-9215	cottrell@cfrenvironmental.com
<b>Lowes of Kansas City</b>	6920 State Ave	Kansas City	66102	Wyandotte	913-328-7170	bobbi.l.tenborg@lowes.com
<b>Magellan-Argentine Station</b>	3401 Fairbanks Avenue	Kansas City	66016	Wyandotte	913-647-8407	susie.hunter@magellanlp.com
<b>Magellan-Kansas City Terminal</b>	401 East Donovan Road	Kansas City	66115	Wyandotte	913-647-8407	susie.hunter@magellanlp.com
<b>Magellan-Reclamation Facility</b>	1090-C Sunshine Road	Kansas City	66115	Wyandotte	913-310-7730	susie.hunter@magellanlp.com
<b>Midmark Kc</b>	511 Osage Ave	Kansas City	66105	Wyandotte	913-281-1500	reckwall@midmark.com
<b>Mississippi Lime Company</b>	8410 Gibbs Road	Kansas City	66111	Wyandotte	573-368-9988	arnipper@mlc.com
<b>MWT Bulk Services LLC</b>	1 Woodswether Road	Kansas City	66118	Wyandotte	816-474-6895	jill@mwtco.com
<b>Owens Corning Insulating Systems</b>	300 Sunshine Rd.	Kansas City	66115	Wyandotte	913-281-9571	brianne.bass@owenscorning.com
<b>Ozark Ready Mix</b>	5620 Wolcott Dr	Kansas City	66109	Wyandotte	816-985-5905	rschmutzler@ozarkreadymix.com
<b>PBI/Gordon Corp</b>	300 S 3rd St	Kansas City	66118	Wyandotte	816-460-6340	bsorensen@pbigordon.com
<b>Petrochoice Dynamo-Kansas City</b>	601 S 66th Terrace	Kansas City	66111	Wyandotte	913-287-6880	tscherwin@petrochoice.com
<b>Phillips 66 - Kansas City</b>	2029 Fairfax Trafficway	Kansas City	66115	Wyandotte	913-342-0510	jess.h.webb@p66.com
<b>Plastic Packaging Technologies</b>	750 South 65th St	Kansas City	66111	Wyandotte	913-596-9001	bradhumbolt@plaspac.com
<b>Quikrete Company Inc</b>	2430 S 88th St	Kansas City	66111	Wyandotte	913-441-6525	jon.mitchell@quikrete.com

<b>Non-EHS Facility Name, Kansas</b>	<b>Street</b>	<b>Town/City</b>	<b>Zip</b>	<b>County</b>	<b>24-Hour Phone</b>	<b>E-mail</b>
<b>Reagent Chemical &amp; Research</b>	5200 Speaker Rd	Kansas City	66106	Wyandotte	281-452-6625	bdritschel@reagentchemical.com
<b>Reladyne - Kansas City</b>	6601 Kansas Ave	Kansas City	66111	Wyandotte	620-544-6836	crystal.reed@reladyne.com
<b>Roadbuilders Machinery</b>	1001 South 7th St	Kansas City	66105	Wyandotte	913-371-3822	egiven@rbmsco.com
<b>Ryder Truck # 0482</b>	43 S James St	Kansas City	66118	Wyandotte	281-647-8900	compliancerfs@ryder.com
<b>Schock Truck Leasing</b>	51 Osage Ave	Kansas City	66105	Wyandotte	913-321-5460	kevinhooper@ntstrucking.com
<b>Sekisui Xenotech</b>	1101 W Cambridge Circle	Kansas City	66103	Wyandotte	913-227-7143	barnold@xenotechllc.com
<b>Skymark Refuelers</b>	610 S Adams St	Kansas City	66105	Wyandotte	913-653-8100	mcambrown@skymarkrefuelers.com
<b>Special Materials Company</b>	2955 Chrysler Rd	Kansas City	66115	Wyandotte	913-499-7320	dlocklair@smc-global.com
<b>Suteco Transport LLC</b>	1701 Fairfax Trafficway	Kansas City	66115	Wyandotte	816-805-6775	suter3813@yahoo.com
<b>Talon Concrete - Bunker Plant</b>	317 South 3rd St	Kansas City	66117	Wyandotte	816-955-8852	jgreen@talonconagg.com
<b>Tforce Freight - Kansas City</b>	3800 Kansas Ave	Kansas City	66106	Wyandotte	913-281-0055	jwomack@tforcefreight.com
<b>TSL Terminals - Kansas City</b>	5646 Kansas Ave	Kansas City	66106	Wyandotte	816-929-0436	chris.stara@4tsl.com
<b>Ultra-Tech Inc</b>	3000 Powell Dr	Kansas City	66106	Wyandotte	9136712963	fstipkovits@uaero.com
<b>Union Pacific Rr-Kc Yards</b>	18th St & I-70	Kansas City	66105	Wyandotte	816-830-0178	acsalo@up.com
<b>Usf Holland LLC DBA Holland</b>	9711 State Ave	Kansas City	66111	Wyandotte	913-287-1770	daniel.carlson@myyellow.com
<b>VVF Kansas Services</b>	1705 Kansas Ave	Kansas City	66105	Wyandotte	913-956-2333	deborah.prendergast@vvfllc.com
<b>Water Dist 1 of Jo Co-Wolcott</b>	10900 Sam Clark Lane	Kansas City	66109	Wyandotte	913-523-6074	mmokry@waterone.org
<b>White Cap LP - Kansas City</b>	41 Osage Ave	Kansas City	66105	Wyandotte	816-510-5566	kyle.petrie@whitecap.com
<b>Williams Insulation &amp; Gutters</b>	517 South 11th St	Kansas City	66105	Wyandotte	913-321-6804	mason.baziw@topbuild.com

The table below lists Tier II facilities within the Missouri Region A Urban Local Emergency Planning District (LEPD), as provided to Missouri Emergency Response Commission, which did not use/store an EHS during the 2022 reporting period.

**Table A-23: Missouri Non-EHS Tier II Facility Emergency Contacts (2022)**

Non-EHS Facility Name, Missouri	Street	Town/City	Zip	County	24-Hour Phone	E-mail
MT Carmel Stabilization Group Terminal	103 W. Pine St.	Archie	64725	Cass	<i>unavailable</i>	<i>unavailable</i>
ADESA Kansas City	15511 Adesa Drive	Belton	64012	Cass	816-406-4698	traci.wood@carvana.com
AT&T - EO5162	612 E Walnut St	Belton	64012	Cass	913-207-2137	sx5220@att.com
BEARY LEASE	2007 E. 155th Street	Belton	64012	Cass	785-418-1566	ottawalinebacker54@yahoo.com
Belton	6401 E 160th St.	Belton	64012	Cass	863-272-3570	shannon.popa@sclogistics.com
Belton A Lease	Highway 58 and Oil Well Drive	Belton	64012	Cass	<i>unavailable</i>	<i>unavailable</i>
Belton LP	19614 S Peculiar Drive	Belton	64012	Cass	573-999-2489	tbarth@mfaoil.com
Belton Substation	403 S. Mullen Rd	Belton	64080	Cass	816-701-0613	dispatch@evergy.com
Belton Unit Lease	Highway 58 and Oil Well Drive	Belton	64012	Cass	<i>unavailable</i>	<i>unavailable</i>
Benjamin Lease	Highway 58 and Prospect	Belton	64012	Cass	<i>unavailable</i>	<i>unavailable</i>
Casey's General Store #3903	6801 E 163RD ST	Belton	64012	Cass	515-446-6238	jill.reams-widder@caseys.com
Chewy MCI1	15999 South Outer Road	Belton	64012	Cass	580-678-9528	djames12@chewy.com
Clark-Berry Lease	Highway 58 and Oil Well Drive	Belton	64012	Cass	<i>unavailable</i>	<i>unavailable</i>
Effertz-MacLaughlin Lease	155th and Holmes Road	Belton	64012	Cass	<i>unavailable</i>	<i>unavailable</i>
Evergy-Belton Service Center	215 Locust Hill Rd.	Belton	64012	Cass	816-701-0613	eric.hall@evergy.com
First Student, Inc. #24136	19620 Harrelson Court	Belton	64012	Cass	914-963-3566	christina.lust@firstgroup.com
GPM #25849	7905 East 171st Street	Belton	64012	Cass	<i>unavailable</i>	<i>unavailable</i>
Hy-Vee Gas	1303 East North Ave	Belton	64012	Cass	816-379-9890	1034cstoremgr@hy-vee.com
J.A. LILLIG EXCAVATING, INC	1615 E. 173rd Street	Belton	64012	Cass	816-797-3802	kristi@jalillig.com
Midwest Div/RBH, LLC Belton Regional Medical Center	17065 S 71 Highway	Belton	64012	Cass	618-348-1200	david.robinson2@hcamidwest.com
Minit Mart 580	500 E North Avenue	Belton	64012	Cass	508-397-0281	martin.hilfinger@eg-america.com
Quicksilver Readymix - Belton Plant	1025 Elmyra Drive	Belton	64012	Cass	816-315-3985	adowns@quicksilvermx.com
Quik N' Tasty - Belton	822 QuikTrip Way	Belton	64012	Cass	918-244-5507	qtenviro@quiktrip.com
QuikTrip #171	7920 E 171st Street	Belton	64012	Cass	918-244-5507	qtenviro@quiktrip.com
QuikTrip #233	501 E NORTH AVE	Belton	64012	Cass	918-244-5507	qtenviro@quiktrip.com
Rush Hour #2	1101 E 171st St	Belton	64012	Cass	816-289-2015	<i>unavailable</i>

Non-EHS Facility Name, Missouri	Street	Town/City	Zip	County	24-Hour Phone	E-mail
Safe-Fleet	6800 E 163rd Street	Belton	64012	Cass	816-318-8000	nick.warren@safefleet.net
Turner Road #366	302 Turner Road	Belton	64012	Cass	816-701-0613	dds@evergy.com
Walton Lease	155th and Holmes Road	Belton	64012	Cass	<b>unavailable</b>	<b>unavailable</b>
Beyer Crushed Rock Company	South Cleveland Ave. & State Route Y	Cleveland	64734	Cass	816-958-0737	krfahey@jmfahey.com
Fuel Espresso #35	24620 S State Route D	Cleveland	64734	Cass	816-805-8382	jroush@starfuel.com
LAKELAND SCHOOL #276	OWN EQUIPMENT	Clinton	64735	Cass	816-701-0613	dds@evergy.com
Casey's General Store #1234	420 N 2nd St	Drexel	64742	Cass	515-446-6238	jill.reams-widder@caseys.com
Drexel LP	1020 North Holmes Road	Drexel	64742	Cass	573-999-2489	tbarth@mfaoil.com
EAST LYNNE #235	24607 State Rt. K	East Lynn	64743	Cass	816-701-0613	dds@evergy.com
FREEMAN #239	601 E 5th Street	Freeman	64746	Cass	816-701-0613	dds@evergy.com
PWSD No. 7 Treatment Plant	8906 E 267 Street	Freeman	64746	Cass	<b>unavailable</b>	<b>unavailable</b>
Casey's General Store #2443	52 F HWY	Garden City	64747	Cass	515-446-6238	jill.reams-widder@caseys.com
CCPS Transportation, L.L.C. & Enbridge Pipelines (FSP), L.L.C.	32701 E 291st	Garden City	64747	Cass	800-858-5253	william.pool@enbridge.com
Cole's-JD Schrock Oil Co., Inc.	702 Old Hwy 7	Garden City	64747	Cass	816-862-8397	johncole393@gmail.com
Enbridge - Gunn Station	32701 E 291st	Garden City	64747	Cass	800-858-5253	colby.knox@enbridge.com
Garden City 34 #242	509 Old 7 Hwy	Garden City	64747	Cass	816-701-0613	terry.duffy@evergy.com
GARDEN CITY 69KV #241	29001 S Famuline Rd.	Garden City	64747	Cass	816-701-0613	dds@evergy.com
NeCo Seed	28700 South State Route T HWY	Garden City	64747	Cass	816-738-9924	shannon.b@necoseed.com
Greenwood	15914 Kidwell Rd	Greenwood	64034	Cass	888-Ferrell	karlwinbigler@ferrellgas.com
LAKE WINNEBAGO #277	15712	Greenwood	64034	Cass	816-701-0613	dds@evergy.com
3034 CSC	2601 Brick Plant Rd.	Harrisonville	64701	Cass	630-297-1235	michael.pieroni@nellc.com
Anaconda Harrisonville #257	3 Miles SW of Town & West of Brick Plant	Harrisonville	64701	Cass	816-701-0613	dds@evergy.com
Archie Steardown #206	21209 E. 307th Street	Harrisonville	64701	Cass	816-701-0613	dispatch@evergy.com
Ash Grove Packaging - Materials Packaging Corp. Harrisonville	23018 South 291 Hwy.	Harrisonville	64701	Cass	816-704-1040	sean.murphy@oldcastle.com
Casey's General Store #1629	1801 N Commercial St	Harrisonville	64701	Cass	515-446-6238	jill.reams-widder@caseys.com
Casey's General Store #1961	2204 E Mechanic St	Harrisonville	64701	Cass	515-446-6238	jill.reams-widder@caseys.com
Casey's General Store #3486	1901 W Mechanic St	Harrisonville	64701	Cass	515-446-6238	jill.reams-widder@caseys.com
Harrisonville	27019 S Brookhart Dr	Harrisonville	64701	Cass	888-Ferrell	karlwinbigler@ferrellgas.com
Harrisonville 161 #258	24013 E 275th Street	Harrisonville	64701	Cass	816-701-0613	dds@evergy.com
Harrisonville BP-PC	305 Locust Street	Harrisonville	64701	Cass	573-999-2489	tbarth@mfaoil.com
Harrisonville LP	28109 SE Outer Road	Harrisonville	64701	Cass	573-999-2489	tbarth@mfaoil.com

Non-EHS Facility Name, Missouri	Street	Town/City	Zip	County	24-Hour Phone	E-mail
Harrisonville Transfer Station	22820 Highway 291	Harrisonville	64701	Cass	417-893-1238	bgeorge@gflenv.com
Harrisonville West #254	2800 Brickplant Rd	Harrisonville	64701	Cass	816-701-0613	dds@evergy.com
Hyponex Corporation	28219 South Route TT	Harrisonville	64701	Cass	816-572-7437	john.hooper@scotts.com
Life Flight Eagle - Eagle 2	27503 S State Route 7	Harrisonville	64701	Cass	816-744-0866	moc@lifeflighteagle.org
Love's Travel Stop #616	2611 S Brookhart Drive	Harrisonville	64701	Cass	405-242-2543	store616@loves.com
Minit Mart 605	504 S Commercial Street	Harrisonville	64701	Cass	508-397-0281	martin.hilfinger@eg-america.com
MoKan Seed & Chemical LLC	27302 S Brookhart Dr.	Harrisonville	64701	Cass	816-258-7449	brusselloldmill@aol.com
MoKan Seed & Chemical LLC - Farm Site	29616 S State Rt DD Hwy	Harrisonville	64701	Cass	816-258-7449	brusselloldmill@aol.com
Murphy USA 5782	1720 N 291 HWY	Harrisonville	64701	Cass	<b>unavailable</b>	<b>unavailable</b>
NAS-Harrisonville, MO 5529	1506 West Mechanic St	Harrisonville	64701	Cass	660-998-5216	steve.kaullen@nutrien.com
Panhandle Eastern Pipeline - Cass County	MO 291 & E 239th Street	Harrisonville	64701	Cass	800-225-3913	kevin.ferguson@energytransfer.com
QuikTrip #247	1402 N 291 Hwy	Harrisonville	64701	Cass	918-244-5507	qtenviro@quiktrip.com
Sapp Bros Travel Center	27603 South West Outer Rd.	Harrisonville	64701	Cass	816-884-3306	ssanstra@sappbros.net
UFP Harrisonville, LLC - Harrisonville Facility	2600 Precision Drive	Harrisonville	64701	Cass	816-398-5148	stephen.magnuson@ufp.com
WALMART GROCERY DC #6065	5100 Brookhart Drive	Harrisonville	64701	Cass	479-204-3911	cassie.clark@walmart.com
West Central Agri Services - Harrisonville	28101 S State Route TT	Harrisonville	64701	Cass	816-718-5092	msimon@mfa-inc.com
Whistle Redi-Mix, LLC - Harrisonville	501 Locust	Harrisonville	64701	Cass	816-365-1068	whistleredimix@aol.com
Lawrence Smith Memorial Airport	27503 S.R 7 South	Harrisonville	64701	Cass	660-422-2090	flyer921@gmail.com
Tallgrass Interstate Gas Transmission	370 Van Gordon Street	Lakewood	80228	Cass	402-804-0297	jeremy.hoessel@tallgrass.com
Evergy-Lee's Summit Service Center	1300 S.E. Hamblen Rd	Lee's Summit	64081	Cass	816-347-4312	steve.yates@evergy.com
Winnebago Lift Station	17804 South Gray Drive	Lee's Summit	64080	Cass	816-813-9429	bparks@lbvsd.org
BP Pipelines North America, Inc.	Cass County	N/A	N/A	Cass	800-548-6482	fred.williamson@bp.com
Phillips 66 Pipeline LLC-Cass	Cass County	N/A	N/A	Cass	918-332-8120	crystal.l.love@p66.com
Casey's General Store #1197	117 E North St	Peculiar	64078	Cass	515-446-6238	jill.reams-widder@caseys.com
Casey's General Store #2616	625 STATE ROUTE J	Peculiar	64078	Cass	515-446-6238	jill.reams-widder@caseys.com
Flying J Travel Center #672	700 J Hwy	Peculiar	64078	Cass	865-474-2826	joey.cupp@pilottravelcenters.com
PECULIAR 161KV #316	9707 E ST RT YY	Peculiar	64078	Cass	816-701-0613	dds@evergy.com
PECULIAR 345KV #317	8901 E 203rd St	Peculiar	64078	Cass	816-701-0613	dds@evergy.com
Sioux Chief - Peculiar	24110 S Peculiar Dr.	Peculiar	64078	Cass	81-6535-7305	alix.hernandez@siouxchief.com
South Harper Peaking Facility	24400 S. Harper Road	Peculiar	64078	Cass	816-520-6050	jeff.creason@evergy.com
Southern Star Central Gas Pipeline	24304 S. Harper Road	Peculiar	64078	Cass	800324-9696	james.crowley@southernstar.com

Non-EHS Facility Name, Missouri	Street	Town/City	Zip	County	24-Hour Phone	E-mail
Casey's General Store #1785	310 N HWY 7	Pleasant Hill	64080	Cass	515-446-6238	jill.reams-widder@caseys.com
Dogwood Energy Facility	25111 E 175th Street	Pleasant Hill	64080	Cass	<b>unavailable</b>	<b>unavailable</b>
Hixson Lumber Company LLC	612 S Walker Road	Pleasant Hill	64808	Cass	<b>unavailable</b>	<b>unavailable</b>
ICF Industries, Inc.	617 South Main St.	pleasant hill	65080	Cass	913-764-7111	gary@icfinc.com
Middle Big Creek WWTF	1200 East 58 Highway	Pleasant Hill	64080	Cass	816-813-9429	bparks@lbvdsd.org
Pleasant Hill #320	25107 175th Street	Pleasant Hill	64080	Cass	816-701-0613	dispatch@evergy.com
Pleasant Hill LP	501 South 1st Street	Pleasant Hill	64080	Cass	573-999-2489	tbarth@mfaoil.com
Radmacher Brothers Shop	30902 East 179th St.	Pleasant Hill	64080	Cass	<b>unavailable</b>	<b>unavailable</b>
Ralph Green Plant	101 Front Street	Pleasant Hill	64080	Cass	816-520-6050	jeff.creason@evergy.com
Rush Hour #6	17419 S 291 Hwy	Pleasant Hill	64080	Cass	816-289-2015	<b>unavailable</b>
Whistle Redi-Mix LLC - Pleasant Hill	518 Walker St.	Pleasant Hill	64080	Cass	816-365-0209	ryanwhistle@yahoo.com
Little Blue Valley Sewer Dist. - Lake Winnebago	17804 S. Gray Dr.	Pleasant Hill	64080	Cass	941-348-9933	michael.smee@evoqua.com
Casey's General Store #2565	901 E Walnut St	Raymore	64083	Cass	515-446-6238	jill.reams-widder@caseys.com
Casey's General Store #2615	234 N Madison St	Raymore	64083	Cass	515-446-6238	jill.reams-widder@caseys.com
Lowe's Of Raymore, MO (#2626)	225 North Dean Ave.	Raymore	64083	Cass	888-429-6281	bobbi.l.tenborg@lowes.com
RAYMORE NORTH #328	11500 East 155th St.	Raymore	64083	Cass	816-701-0613	dds@evergy.com
SAM'S CLUB #8243	141 N. Dean Avenue	Raymore	64083	Cass	479-204-3911	cassie.clark@walmart.com
Schwan's Home Service - 114030 Raymore	204 North Evans Ave.	Raymore	64083	Cass	816-787-8434	ds114030@cygnusdelivers.com
Southern Star Central Gas Pipeline (Cass County)	19209 SW Maryland Rd	Welda	66091	Cass	800-324-9696	james.crowley@southernstar.com
Buckeye Pipeline Transportation LLC.	Clay County	Clay County	NA	Clay	816-836-6011	tsmith@buckeye.com
Enterprise Products Clay County	Clay County	Clay County	NA	Clay	217-377-4006	rhornung@eprod.com
Evergy - Claycomo Substation	1302 Claycomo Rd.	Claycomo	64068	Clay	801-701-0613	dispatch@evergy.com
Ford Motor Company - Kansas City Assembly Plant	8121 E HWY 69	Claycomo	64119	Clay	<b>unavailable</b>	<b>unavailable</b>
American Italian Pasta Company	1000 Italian Way	Excelsior Springs	64024	Clay	417-693-3141	joshua.brattin@treehousefoods.com
AT&T - EO8210	216 W Broadway	Excelsior Springs	64024	Clay	816-572-7299	bo031m@att.com
Casey's General Store #2495	1651 Meadowlark Ln	Excelsior Springs	64024	Clay	515-446-6238	teri.mason@caseys.com
Harbans fuel LLC	1900 w Jesse James Rd	Excelsior Springs	64024	Clay	816-882-2228	charanjeet.sandhawalia@yahoo.com
Magna Seating	301 S McCleary Rd	Excelsior Springs	64024	Clay	816-286-7787	randy.pace@magna.com
Murphy USA 7150	2211 Patsy Lane	Excelsior Springs	64024	Clay	<b>unavailable</b>	<b>unavailable</b>
Penny's Concrete	1910 W Highway 69	Excelsior Springs	64024	Clay	913-915-3366	jboley@pennysconcrete.com
Pour Boy Oil Co	22204, N US HWY 69	Excelsior Springs	64024	Clay	816-547-4674	cindyb@pourboyoil.com
Pour Boy Oil Co #5	510, Saint Louis Ave	Excelsior Springs	64024	Clay	816-820-6199	cindyb@pourboyoil.com

Non-EHS Facility Name, Missouri	Street	Town/City	Zip	County	24-Hour Phone	E-mail
Gladstone MO Water Plant	913 NW 44th Ter	Gladstone	64116	Clay	816-454-2770	steveuw@gladstone.mo.us
Hy-Vee Gas	7121 North Prospect	Gladstone	64119	Clay	816-646-9333	1219cstoremgr@hy-vee.com
Minit Mart 581	7303 N Oak Trafficway	Gladstone	64118	Clay	508-397-0281	martin.hilfinger@eg-america.com
QuikTrip #181	2590 NE 72nd Street	Gladstone	64118	Clay	918-244-5507	qtenviro@quiktrip.com
WALMART #1120	7207 N. M1 HWY	Gladstone	64119	Clay	479-204-3911	cassie.clark@walmart.com
Water Plant	16800 NE 170th Street	Holt	64048	Clay	816-592-9346	jsouthern@deckercsi.com
7-Eleven Store #26590	4251 NE Antioch Road	Kansas City	64117	Clay	800-828-0711	dean.stockwell@7-11.com
American Tire Distributors - Kansas City 570	9651 Parvin Rd. Suite 400	Kansas City	64161	Clay	<b>unavailable</b>	<b>unavailable</b>
Ameristar Casino Kansas City	3200 N. Ameristar Drive	Kansas City	64161	Clay	208-316-9724	rufuslockwood@boydgaming.com
Arctic Glacier	9701 NE Parvin Rd Suite 500	Kansas City	64161	Clay	636-358-0945	dmiller@arcticglacier.com
AT&T - EE1032	324 E 11th St	Kansas City	64106	Clay	816-572-7299	bo031m@att.com
AT&T - EO8215	5112 Antioch Rd	Kansas City	64119	Clay	913-207-2137	sx5220@att.com
AT&T - EO8245	100 Ne Barry Rd	Kansas City	64155	Clay	913-207-2137	sx5220@att.com
Atlantic Aviation - Kansas City, LLC	1001 Nw Lou Holland Dr.	Kansas City	64116	Clay	816-695-4388	ben.moore@atlanticaviation.com
Bartlett Grain Company, L.P. - KCT	5801 Birmingham N.E.	Kansas City	64117	Clay	816-377-8576	j.owens@bartlettco.com
BIRMINGHAM #10	NE 38th St.	Kansas City	64117	Clay	816-701-0613	dds@evergy.com
Birmingham Treatment Plant	10801 NE 28th Street	Kansas City	64161	Clay	816-694-2223	carey.robinson@kcmo.org
Brenntag Mid-South, Inc. - Kansas City-N	6301 NE Birmingham Rd	Kansas City	64117	Clay	<b>unavailable</b>	<b>unavailable</b>
Canfield & Joseph, Kansas City	4201 NE 34th Street	Kansas City	64117	Clay	913-710-3086	vbrock@canfieldjoseph.com
Cardinal Health At Home	12600 NE 40th St.	Kansas City	64161	Clay	816-509-0382	philip.beierle@cardinalhealth.com
Casey's General Store #3241	7907 N OAK TRAFFICWAY	Kansas City	64118	Clay	515-446-6238	jill.reams-widder@caseys.com
Casey's General Store #3483	10751 N OAK TRFY	Kansas City	64155	Clay	515-446-6238	jill.reams-widder@caseys.com
Casey's General Store #3945	503 NE Barry Rd	Kansas City	64155	Clay	515-446-6238	teri.mason@caseys.com
Cee Kay (KC)	1234 Quebec St	Kansas City	63110	Clay	314-327-8542	aray@cksupply.com
City of Kansas City, MO - Aviation Department - Downtown Airport	900 NW Richards Road	Kansas City	64116	Clay	816-835-4373	scott.franke@kcmo.org
City of KCMO - Fire Station 14	8300 N Brighton Avenue	Kansas City	64119	Clay	816-935-9698	curtis.a.edwards@kcmo.org
Conklin Company, Inc.	3951 N Kimball Dr,	Kansas City	64161	Clay	913-927-0858	steve.bonar@conklin.com
Continental Battery Company	2604 NE Industrial Rd Ste 200	Kansas City	64117	Clay	816-806-7136	mark.bostwick@gocbs.com
Evergy-Northland Service Center	8325 N. Platte Purchase Dr	Kansas City	64118	Clay	816-701-0613	timothy.jones@evergy.com
F&M Traders, LLC	4036 NW Riverside ST	Kansas City	64150	Clay	281-854-8935	saharali79@gmail.com
FedEx Freight, Inc. - EKC	4077 N. Norfleet Rd.	Kansas City	64161	Clay	870-577-9342	brenden.rose@fedex.com

Non-EHS Facility Name, Missouri	Street	Town/City	Zip	County	24-Hour Phone	E-mail
FedEx Ground - Kansas City 644	12501 NE 40th St	Kansas City	64161	Clay	816-491-4937	william.waldron@fedex.com
Georgia Pacific Corrugated LLC	8600 NE 38th Street	Kansas City	64161	Clay	816-414-4358	chris.watts@gapac.com
Gorman Pool	1101 NE 47th St.	Kansas City	64116	Clay	816-456-2364	cbeasley@midwestpool.com
Greenwood Motorlines DbA R&L Carriers Kan	4055 N Pleasant Ave	Kansas City	64161	Clay	217-381-4200	noah.gannon@rlcarriers.com
Grupo Antolin Missouri Warehouse	8800 NE Underground Drive Pillar 326	Kansas City	64161	Clay	816-745-1467	reggie.jordan@grupoantolin.com
Holcim (US) Inc. - Kansas City Terminal	1415 Warren St	Kansas City	64116	Clay	816-550-0936	timothy.liberty@holcim.com
International Paper N. Kansas City	1910 Warren Street	Kansas City	64116	Clay	209-507-6387	ann.feng@ipaper.com
Jiffy Lube #2858	8421 No Evanston Avenue	Kansas City	64157	Clay		
Kansas City Grease	115 West 26th Ave	Kansas City	64116	Clay	816-399-9926	bryan.grubb@martinmlp.com
Kansas City MO Bishops Storehouse	4051 North East Kimball Drive	Kansas City	64161	Clay	360-464-3781	kansascity@churchofjesuschrist.org
Kansas City Plant	8250 NE Underground Drive, Pillar 163	Kansas City	64161	Clay	<b>unavailable</b>	<b>unavailable</b>
KC Hide Inc.	800 Atlantic Ave	Kansas City	64116	Clay	913-378-3728	twilke@ajhollander.com
KCMO Water Treatment Plant	1 NW Briarcliff Rd	Kansas City	64116	Clay	816-513-7050	jarrek.lucke@kcmo.org
Kindred Northland	500 NW 68th St	Kansas City	64118	Clay	816-420-6356	loren.davis@am.jll.com
Land N Sea	55 Design Drive	Kansas City	64116	Clay	816-739-6513	gregg@landnsea.com
Love's Travel Stop #786	3201 N Ameristar Dr	Kansas City	64161	Clay	405-242-2543	store786@loves.com
Lowe's Of Kansas City (Gladstone), MO (#2767)	4811 North Oak Trafficway	Kansas City	64118	Clay	888-429-6281	bobbi.l.tenborg@lowes.com
Manheim Kansas City	3901 North Skiles Ave	Kansas City	64161	Clay	734-752-5253	jerrod.farrand@coxautoinc.com
Midway Ford Truck Center	7601 NE 38 Street	Kansas City	64161	Clay	816-255-7247	keith.bass@midwaytrucks.com
Minit Mart 758	4430 N E Chouteau Trafficway	Kansas City	64117	Clay	508-397-0281	martin.hilfinger@eg-america.com
Minit Mart 764	4400 N.E. Antioch Road	Kansas City	64117	Clay	508-397-0281	martin.hilfinger@eg-america.com
Minit Mart 765	9901 N.E. Barry Road	Kansas City	64117	Clay	508-397-0281	martin.hilfinger@eg-america.com
MODOT-KC-Skiles Kansas City	3800 NE Skiles	Kansas City	64161	Clay	816-806-1804	david.winship@modot.mo.gov
North Congress #142	7598 NW 109th St.	Kansas City	64153	Clay	816-701-0613	dds@evergy.com
Penske Truck Leasing Co., LP	3940 NE Great Midwest Dr	Kansas City	64161	Clay	800-526-0798	sean.rogers@penske.com
Ponderosa Shop	6840 NW 136th	Kansas City	64116	Clay	619-990-9225	aroebuck@parelectric.com
QuikTrip #159	10150 NE Cookingham Rd	Kansas City	64157	Clay	918-244-5507	qtenviro@quiktrip.com
QuikTrip #163	8500 N Indiana Ave.	Kansas City	64119	Clay	918-244-5507	qtenviro@quiktrip.com
QuikTrip #169	5108 NE Vivion Rd.	Kansas City	64119	Clay	918-244-5507	qtenviro@quiktrip.com

Non-EHS Facility Name, Missouri	Street	Town/City	Zip	County	24-Hour Phone	E-mail
QuikTrip #173	528 NW Englewood Rd.	Kansas City	64118	Clay	918-244-5507	qtenviro@quiktrip.com
QuikTrip #193	601 NW 68th St.	Kansas City	64118	Clay	918-244-5507	qtenviro@quiktrip.com
QuikTrip #221	9600 N Oak Trafficway	Kansas City	64155	Clay	918-244-5507	qtenviro@quiktrip.com
QuikTrip #222	8011 State Line Rd.	Kansas City	64155	Clay	918-244-5507	qtenviro@quiktrip.com
QuikTrip #225	1251 NW Barry Road	Kansas City	64155	Clay	918-244-5507	qtenviro@quiktrip.com
QuikTrip #229	7100 NE Parvin Rd	Kansas City	64117	Clay	918-244-5507	qtenviro@quiktrip.com
QuikTrip #238	5025 NE Antioch Rd	Kansas City	64119	Clay	918-244-5507	qtenviro@quiktrip.com
QuikTrip #277	8601 NE 85th St	Kansas City	64157	Clay	918-244-5507	qtenviro@quiktrip.com
Sam's Club #6247	8130 N. Church Road	Kansas City	64158	Clay	479-204-3911	cassie.clark@walmart.com
Sam's Club #8207	5110 N Oak Trafficway	Kansas City	64118	Clay	479-204-3911	cassie.clark@walmart.com
Shoal Creek #70	8500 N. Brighton Ave	Kansas City	64156	Clay	816-701-0613	dds@evergy.com
Signature Flight Support [MKC]	10 NW Richards Rd	Kansas City	64116	Clay	315-992-4445	james.oreface@signatureflight.com
Skiles- Century	3700 N. Skiles Ave	Kansas City	64161	Clay	913-915-3876	brian.novotney@ashgrove.com
STALEY ROAD #359	10405 N Woodland Ave.	Kansas City	64155	Clay	816-701-0613	dds@evergy.com
Superior Bowen Asphalt Co. (Randolph Plant)	8651 NE 38th Street	Kansas City	64161	Clay	816-769-5335	jbreuer@superiorbowen.com
Target Store T1455	9220 NE Barry Rd	Kansas City	64157	Clay	612-307-5600	poc@target.com
Tenneco Automotive Operating Company	1529 Vernon Street N.	Kansas City	64116	Clay	620-481-1387	ejacobsen1@tenneco.com
Turner Construction Site	1800 NW 128th Street	Kansas City	64165	Clay	303-579-5596	kowhelan@tcco.com
US Treasury	4241 NE 34th Street	Kansas City	64117	Clay		
Vanguard Packaging	8800 NE Underground Dr	Kansas City	64161	Clay	816-565-1059	jpbeard@vanguardpkg.com
W.W. Grainger, Inc. - KCDC 002	11200 E. 210 Hwy.	Kansas City	64161	Clay	800-770-0511	scott.rogers@grainger.com
Bank of America- Kansas City Ops Center	2001 NE 46th St	Kansas City	64116	Clay	816-510-3508	nedra.fjoser@cushwake.com
Hy-Vee Gas	207 N.E Englewood Rd	Kansas City	64118	Clay	816-328-0344	1321cstoremgr@hy-vee.com
Kansas City Automotive Distribution Center	12801 NE 41st Street	Kansas City	64161	Clay	816-605-5168	kedgar@traditionallc.com
Kansas City FC Annex	12441 NE 41st Street	Kansas City	64161	Clay	816-504-2180	tyler.rhodes@staples.com
Murphy USA 7559	8281 N Church Rd	Kansas City	64158	Clay	<b>unavailable</b>	<b>unavailable</b>
3033 CSC, Kearney	1011 N. Jefferson St.	Kearney	64060	Clay	630-297-1235	michael.pieroni@nellc.com
Casey's General Store #2678	200 E State Route 92	Kearney	64060	Clay	515-446-6238	jill.reams-widder@caseys.com
Casey's General Store #4021	420 W 6th Street	Kearney	64060	Clay	515-446-6238	jill.reams-widder@caseys.com
Clay County Highway Department	16616 NE 116th St	Kearney	64060	Clay	816-564-9065	jzuklin@claycountymo.gov
Kearney Terminal	1015 North Jefferson	Kearney	64060	Clay	217-377-4006	rhornung@eprod.com
Mr. Dell's Foods, LLC	300 W. Major Street	Kearney	64060	Clay	<b>unavailable</b>	<b>unavailable</b>

Non-EHS Facility Name, Missouri	Street	Town/City	Zip	County	24-Hour Phone	E-mail
Pilot Travel Center #252	600 West SR 92	Kearney	64060	Clay	865-474-2826	joey.cupp@pilottravelcenters.com
PlyGem, Inc.	303	Kearney	64060	Clay	419-320-4401	buddy.huebner@cornerstone-bb.com
QuikTrip #198	411 W 92 HWY	Kearney	64060	Clay	918-244-5507	qtenviro@quiktrip.com
Kearney (N Plant)	1110 N Jefferson	Kearney	64060	Clay	888-Ferrell	karlwinbigler@ferrellgas.com
Kearney (S Plant)	215 W. 1st St	Kearney	64060	Clay	888-Ferrell	karlwinbigler@ferrellgas.com
3040 CSC	18726 S. Highway 69	Lawson	64062	Clay	630-297-1235	michael.pieroni@nellc.com
Hughes Self Service LLC	19116 N US Hwy 69	Lawson	64062	Clay	816-726-2522	hughesgc@mchsi.com
AmeriGas - Liberty	19622 NE 69 Hwy	Liberty	64068	Clay	816-548-5664	daniel.shearer@amerigas.com
AT&T - EO8230	134 N GALLATIN ST	Liberty	64068	Clay	913-207-2137	sx5220@att.com
Axiom Impressions, LLC	3200 East Heartland Drive	Liberty	64068	Clay	816-853-5722	dennysshort@axiomimpressions.com
Casey's General Store #3965	2601 South Liberty Pkwy	Liberty	64068	Clay	515-446-6238	teri.mason@caseys.com
Dakota Bodies, LLC	2901 Heartland Drive	Liberty	64068	Clay	913-309-7637	tony.wilson@dakotabodies.com
Geiger Ready-Mix Company, Inc.	526 N. Church Rd	Liberty	64068	Clay	913-208-1399	billydaniels@geigerreadymix.com
HALLMARK #253	2907 N. Lightburne Rd.	Liberty	64068	Clay	816-701-0613	dds@evergy.com
Hallmark Liberty Distribution Center	2101 N. Lightburne St.	Liberty	64068	Clay	309-868-5046	wendy.mayes@hallmark.com
Hy-Vee Gas	300 N. 291 Hwy	Liberty	64068	Clay	816-810-9860	1384cstoremgr@hy-vee.com
Liberty	1550 East Old 210 Hwy	Liberty	64068	Clay	816-854-9384	brenda.waid@douglasproducts.com
Liberty 69 #290	950 S. 291 Hwy (Moss Ave)	Liberty	64068	Clay	816-701-0613	dds@evergy.com
Liberty South #292	2000 Birmingham Rd	Liberty	64068	Clay	816-701-0613	dispatch@evergy.com
LMV Automotive Systems	3251 E Heartland Dr	Liberty	64068	Clay	270-392-9923	bob.clemens@magna.com
LOWE'S OF LIBERTY, MO (#1565)	1920 N. STEWART ROAD	Liberty	64068	Clay	888-429-6281	bobbi.l.tenborg@lowes.com
LSC Communications Liberty	3401 E Heartland Dr	Liberty	64068	Clay	913-683-0568	ken.m.busch@lsc.com
MCI9-Amazon	2299 S WITHERS RD	Liberty	64068	Clay	816-651-3241	blichri@amazon.com
Minit Mart 769	920 Sutton Place	Liberty	64960	Clay	508-397-0281	martin.hilfinger@eg-america.com
Minit Mart 786	100 S. Forest Avenue	Liberty	64068	Clay	508-397-0281	martin.hilfinger@eg-america.com
Plummer #498	2301 S. Liberty Pkwy	Liberty	64068	Clay	816-701-0613	dds@evergy.com
Pour Boy Oil #4	900 S. Leonard	Liberty	64068	Clay	816-820-6199	cindyb@pourboyoil.com
Ideker (Mosby Asphalt Plant)	12528 6th Street	Mosby	64024	Clay	816-390-5670	cody@ideker.net
Ideker (Quarry)	13210 Cameron Rd- NW JCT of US 69 & Cameron	Mosby	64024	Clay	816-390-5670	cody@ideker.net
Nash Gas and Appliance, Inc.	12649 Pony Express Rd	Mosby	64073	Clay	<b>unavailable</b>	<b>unavailable</b>
Nashua 345/161KV #64	Hwy 169 & N.W. 132nd St	Nashua	64144	Clay	816-701-0613	dispatch@evergy.com
2951 Rock Creek Pkwy	2951 Rock Creek Pkwy	North Kansas City	64117	Clay	816-721-0600	chris.sinsel@oracle.com
A200 North Kansas City	1548 North Gentry St.	North Kansas City	64116	Clay	913-706-2681	lisa.atwood@lennoxind.com
American Industrial Transport Railcar Services LLC	1101 Bedford Avenue	North Kansas City	64116	Clay	816-786-7765	ccook@aitx.com

Non-EHS Facility Name, Missouri	Street	Town/City	Zip	County	24-Hour Phone	E-mail
Arkema Inc	901 East 16th Avenue	North Kansas City	64116	Clay	816-305-3874	mary.dawdy@arkema.com
AVONDALE #27	3150 Walker	North Kansas City	64116	Clay	816-701-0613	dds@evergy.com
BNSF Railway Company - Murray Yard	153 W. 14th Avenue	North Kansas City	64116	Clay	800-832-5452	jeffery.davis1@bnsf.com
Builders Steel Company	601 East 12th Avenue	North Kansas City	64116	Clay	816-215-1902	dfreed@builders-steel.com
City of North Kansas City Water Department	1852 Burlington	North Kansas City	64116	Clay	816-274-6022	djmatthys@nkc.org
Davis Paint Company	1311 Iron Street	North Kansas City	64116	Clay	816-471-4447	pdaley@davispaint.com
Exltube	1000 N. Burlington St	North Kansas City	64116	Clay	816-405-1629	nicholas.pettlon@exltube.com
Fujifilm Manufacturing USA, Inc	20 West 14th Avenue	North Kansas City	64116	Clay	203-524-2535	hjwilliams@fujifilm.com
Harrah's	1 Riverboat Dr	North Kansas City	64116	Clay	816-365-6915	rmurphy@harrahs.com
Holland 1916	1300 N. Burlington St.	North Kansas City	64116	Clay	816-304-4553	mstraginger@holland1916.com
Ingredion Inc.	1001 Bedford Ave	North Kansas City	64116	Clay	412-352-0927	jeff.bailey@ingredion.com
Kansas City MO DEF	1245 Saline St.	North Kansas City	64116	Clay	816-266-8042	david.larm@musketcorp.com
KC - Walsh & Associates, Inc.	1612 Taney St.	North Kansas City	64116	Clay	314-548-5544	jok1@walsh-assoc.com
KC Data Center 3200	3200 Rock Creek Pkwy	North Kansas City	64117	Clay	816-885-9435	matt.s.butler@oracle.com
KC Data Center 3512	3512 NE 33rd Terrace	North Kansas City	64117	Clay	816-885-9435	matt.s.butler@oracle.com
McConnell and Associates Corp.	701 E. 12th Ave.	North Kansas City	64116	Clay	816-810-7170	d.morgan@mcconnellassociates.org
Minit Mart 582	1203 Armour Road	North Kansas City	64116	Clay	508-397-0281	martin.hilfinger@eg-america.com
North Kansas City	1350 Taney Street	North Kansas City	64116	Clay	816-332-1670	joe.guadagnano@henkel.com
NORTH KANSAS CITY #94	840 Swift St.	North Kansas City	64116	Clay	816-701-0613	dds@evergy.com
North Kansas City Hospital	2800 Clay Edwards Drive	North Kansas City	64116	Clay	816-691-2066	carl.zornes@nkch.org
PAS Technologies: A StandardAero Company	1234 Atlantic Street,	North Kansas City	64116	Clay	816-769-4382	clinton.gregg@standardaero.com
Pizza Blends	1541 Vernon Street	North Kansas City	64116	Clay	469-203-7894	jayling@chg.com
Pour Boy Oil Co #2	2601 NE Chouteau Trafficway	North Kansas City	64117	Clay	816-820-6199	cindyb@pourboyoil.com
QuikTrip #228	2525 Burlington St	North Kansas City	64116	Clay	918-244-5507	qtenviro@quiktrip.com
Rockwell Labs Ltd	1257 Bedford Avenue	North Kansas City	64116	Clay	816-268-5635	lblevins@rockwelllabs.com
Ryerson - Kansas City	101 East Ninth Avenue	North Kansas City	64116	Clay	816-215-0788	kevin.puett@ryerson.com
Southwest Technologies	1746 East Levee Rd	North Kansas City	64116	Clay	816-456-6259	jphillips@elastogel.com
Tnemec Company, Inc.	123 West 23rd Avenue	North Kansas City	64116	Clay	800-535-5053	frakes@tnemec.com
USG Corporation	1115 Armour Road	North Kansas City	64116	Clay	816-489-0521	mmaanika@usg.com
Veseris	1123 Bedford Ave	North Kansas City	64116	Clay	317-517-6431	chris.potts@veseris.com
North Kansas City (Avondale) Yard	2100 Nodaway Street	North Kansas City	64116	Clay	412-216-6312	richard.giberson@nscorp.com
QuikTrip #153	1010 Armour Rd.	North Kansas City	64116	Clay	918-244-5507	qtenviro@quiktrip.com

Non-EHS Facility Name, Missouri	Street	Town/City	Zip	County	24-Hour Phone	E-mail
KAW Services Inc.	9100 Liberty Dr.	Pleasant Valley	64068	Clay	816-694-2632	acastle@kawservices.com
Northland Ready-Mix	8607 Schell Road	Pleasant Valley	64068	Clay	816-797-1906	jp.nrm@outlook.com or jared123321@live.com
Robertson Williams Transport	9100 Liberty Dr Suite A	Pleasant Valley	64068	Clay	816-868-1809	chris@rwtcompany.com
QuikTrip #179	8600 Pleasant Valley Rd.	Pleasant Valley	64068	Clay	918-244-5507	qtenviro@quiktrip.com
Bunzl Processor Division (dba BPD Riverside)	5710 NW 41st Street	Riverside	64150	Clay	816-448-4300	gene.wentz@bunzlusa.com
Riverside #98	4101 N. Tullison	Riverside	64117	Clay	816-701-0613	dispatch@evergy.com
AT&T - EO8270	601 S Commercial Ave	Smithville	64089	Clay	913-207-2137	sx5220@att.com
Casey's General Store #2688	119 N 169 HWY	Smithville	64089	Clay	515-446-6238	jill.reams-widder@caseys.com
Kum & Go #778	1102 South Hwy 169	Smithville	64089	Clay	515-457-6267	dan.childs@kumandgo.com
POPE LANE #321	17301 N 169 Hwy	Smithville	64089	Clay	816-701-0613	dds@evergy.com
QuikTrip #213	1407 S. 169th Hwy.	Smithville	64089	Clay	918-244-5507	qtenviro@quiktrip.com
Saint Luke's North Hospital Smithville/Saint Luke's Health System	601 South 169 Highway	Smithville	64089	Clay	816-880-6789	rkobler@saintlukeskc.org
Smithville 161KV #355	1614 S Commercial Ave	Smithville	64089	Clay	816-701-0613	dds@evergy.com
BNSF Railway Co - Eaton Rd Lotawana	RR Mile Post 436.5 (Eaton Rd)	Atherton	64058	Jackson	800-832-5452	kaleb.bruce@bnsf.com
AT&T - EO5124	1010 E HIGHWAY Z	Bates City	64011	Jackson	816-682-3513	aubrey@salleyspropane.com
BLUE SPRINGS EAST #214	300 SW 15TH ST	Blue Springs	64015	Jackson	913-207-2137	sx5220@att.com
BLUE SPRINGS SOUTH #215	27900 SE "AA" Hwy	Blue Springs	64014	Jackson	816-701-0613	dds@evergy.com
BLUE SPRINGS WEST #213	27406 E Wyatt Rd	Blue Springs	64015	Jackson	816-701-0613	dds@evergy.com
Casey's General Store #2024	5114 U.S. 40 Hwy East	Blue Springs	64015	Jackson	816-701-0613	dds@evergy.com
Casey's General Store #2037	2900 NW 7 HWY	Blue Springs	64014	Jackson	515-446-6238	jill.reams-widder@caseys.com
Casey's General Store #3946	2424 SW 7 HWY	Blue Springs	64014	Jackson	515-446-6238	jill.reams-widder@caseys.com
Duncan #118	1914 NW Woods Chapel Rd	Blue Springs	64015	Jackson	5154466238	jill.reams-widder@caseys.com
Faurecia Blue Springs	30111 East Duncan Rd	Blue Springs	64015	Jackson	816-701-0613	dispatch@evergy.com
Fike Corporation	2005 NE Jefferson Street	Blue Springs	64029	Jackson	248-392-0351	spencer.white@forvia.com
Hy-Vee Gas	704 SW 10th Street	Blue Springs	64015	Jackson	816-269-3876	jeff.russell@fike.com
JIFFY LUBE #576	629 SW 40 Hwy	Blue Springs	64014	Jackson	913-558-7907	dwellingshoff@hy-vee.com
John Moore Oil Company	201 N 7 Hwy	Blue Springs	64015	Jackson	<b>unavailable</b>	<b>unavailable</b>
Lake Jacomo Marina	201 NW 12th St.	Blue Springs	64015	Jackson	816-674-9063	jmoc@att.net
	7401 West Park Road	Blue Springs	64015	Jackson	816-365-0450	jljohnson@jacksongov.org

Non-EHS Facility Name, Missouri	Street	Town/City	Zip	County	24-Hour Phone	E-mail
<b>M74 Data Center, Tech Ops &amp; Warehouse</b>	3300-3400 Duncan Rd.	Blue Springs	64015	Jackson	816-918-0521	maeson_moananu@comcast.com
<b>Minit Mart 573</b>	111 SE County Road AA	Blue Springs	64014	Jackson	508-397-0281	martin.hilfinger@eg-america.com
<b>Minit Mart 583</b>	1501 Woods Chapel Road	Blue Springs	64015	Jackson	508-397-0281	martin.hilfinger@eg-america.com
<b>Minit Mart 584</b>	1900 W. 40 Highway	Blue Springs	64015	Jackson	508-397-0281	martin.hilfinger@eg-america.com
<b>Minit Mart 755</b>	1202 NW State Route 7	Blue Springs	64015	Jackson	508-397-0281	martin.hilfinger@eg-america.com
<b>QuikTrip #217</b>	705 SW Westbound US 40 HWY	Blue Springs	64015	Jackson	918-244-5507	qtenviro@quiktrip.com
<b>St. Mary's Medical Center</b>	201 NW R.D. Mize Road	Blue Springs	64014	Jackson	913-416-3795	dnovotney@primehealthcare.com
<b>Sun Enterprise LLC</b>	1801 NW 7 HWY	Blue Springs	64014	Jackson	816-213-2314	patelcharlie@att.net
<b>WestRock CP, LLC</b>	100 SW South Ave	Blue Springs	64014	Jackson	816-739-7742	terry.schnakenberg@westrock.com
<b>Murphy USA 7192</b>	610 N.E Coronado DR	Blue Springs	64014	Jackson	<b>unavailable</b>	<b>unavailable</b>
<b>QuikTrip #180</b>	1301 NW Woods Chapel Rd	Blue Springs	64015	Jackson	918-244-5507	qtenviro@quiktrip.com
<b>QuikTrip #241</b>	1201 N 7 Hwy	Blue Springs	64014	Jackson	918-244-5507	qtenviro@quiktrip.com
<b>Buckner</b>	32704 E Lake City	Buckner	64016	Jackson	888-Ferrell	karlwinbigler@ferrellgas.com
<b>Buckner/Sibley</b>	31103 E. Blue Mills Rd	Buckner	64016	Jackson	816-682-3513	aubrey@salleyspropane.com
<b>Casey's General Store #1093</b>	200 E Monroe St	Buckner	64016	Jackson	515-446-6238	jill.reams-widder@caseys.com
<b>Great Southern Wood</b>	1320 East Old Lexington Rd	Buckner	64016	Jackson	816-650-6988	nbarker@yellawood.com
<b>Murphy USA 7598</b>	200 Peach St	El Dorado	71730	Jackson	<b>unavailable</b>	<b>unavailable</b>
<b>Alstom - Grain Valley</b>	2712 Dillingham Road	Grain Valley	64029	Jackson	816-894-4208	wesley.bracken@alstomgroup.com
<b>Casey's General Store #2209</b>	1251 SW Eagles Pkwy	Grain Valley	64029	Jackson	515-446-6238	jill.reams-widder@caseys.com
<b>Casey's General Store #2808</b>	101 S Buckner Tarsney Rd	Grain Valley	64029	Jackson	515-446-6238	jill.reams-widder@caseys.com
<b>Casey's General Store #3325</b>	1111 S Buckner Tarsney Rd	Grain Valley	64029	Jackson	515-446-6238	jill.reams-widder@caseys.com
<b>DC 840 - Blue Springs</b>	2015 N.E. Jefferson Street	Grain Valley	64029	Jackson	816-309-0726	eric.price@kohls.com
<b>GRAIN VALLEY #245</b>	33259 RD Mize Rd	Grain Valley	64029	Jackson	816-701-0613	dds@evergy.com
<b>Grain Valley Takepoint</b>	E Side of NE Outer Road	Grain Valley	64029	Jackson	800-424-9300	chemtrec@chemtrec.com
<b>Metropolitan Concrete Recycle</b>	1101 Seymour	Grain Valley	64029	Jackson	816-590-9865	kevin@legacyironllc.com
<b>Penny's Concrete</b>	411 East South Outer Belt Rd	Grain Valley	64029	Jackson	785-423-1516	cclaxton@pennysconcrete.com
<b>QuikTrip #259</b>	1110 N Buckner Tarsney Rd	Grain Valley	64029	Jackson	918-244-5507	qtenviro@quiktrip.com
<b>Corbion</b>	13830 Botts Road	Grandview	64030	Jackson	913-951-1267	whitney.page@corbion.com
<b>Dayton Freight Lines KAC Service Center</b>	3340 E. 143rd Street	Grandview	64030	Jackson	913-244-5434	handerton@daytonfreight.com
<b>First Student #24120</b>	12100 Grandview Road	Grandview	64030	Jackson	816-946-0578	brent.thompson@firstgroup.com
<b>GRANDVIEW CITY #248</b>	1515 E 133 Street	Grandview	64030	Jackson	816-701-0613	dds@evergy.com

Non-EHS Facility Name, Missouri	Street	Town/City	Zip	County	24-Hour Phone	E-mail
<b>GRANDVIEW EAST #246</b>	13500 Byars Road	Grandview	64030	Jackson	816-701-0613	dds@evergy.com
<b>GRANDVIEW WEST #247</b>	13700 Arrington Rd	Grandview	64030	Jackson	816-701-0613	dds@evergy.com
<b>Minit Mart 585</b>	12421 Grandview Road	Grandview	64030	Jackson	508-397-0281	martin.hilfinger@eg-america.com
<b>Mission Plastics North</b>	4202 East 135th Street	Grandview	64030	Jackson	808-799-4313	pjohnston@pmlights.com
<b>National Logistics Reconditioning Center</b>	14200 Merritt Road	Grandview	64030	Jackson	816-564-0583	douglas.d.templeton@noaa.gov
<b>OLA Depot</b>	3614B Main St	Grandview	64030	Jackson	262-409-6215	judd.brown@nuco2.com
<b>Peterson Manufacturing Company</b>	4200 East 135th Street	Grandview	64030	Jackson	808-799-4313	pjohnston@pmlights.com
<b>QuikTrip #186</b>	6015 E. 147th St.	Grandview	64030	Jackson	918-244-5507	qtenviro@quiktrip.com
<b>Sika Corp.-Grandview, MO</b>	14201 Botts Road	Grandview	64030	Jackson	816-845-0838	wallace.shawn@us.sika.com
<b>Silgan Dispensing Systems</b>	11901 Grandview Road	Grandview	64030	Jackson	81-6446-0469	timothy.woodroof@silgandispensing.com
<b>Buckley Powder Greenwood Site</b>	1109 Second Avenue South	Greenwood	64034	Jackson	816-728-9289	bobby.mccubbin@buckleypowder.com
<b>Casey's General Store #2408</b>	1101 W Main St	Greenwood	64034	Jackson	515-446-6238	jill.reams-widder@caseys.com
<b>Greenwood Energy Center</b>	14015 South Smart	Greenwood	64034	Jackson	816-520-6050	jeff.creason@evergy.com
<b>Greenwood Lift Station</b>	1109 South 2nd Avenue	Greenwood	64063	Jackson	816-813-9429	bparks@lbvdsd.org
<b>HARRIS ROAD #252</b>	15400 S. Harris Road	Greenwood	64034	Jackson	816-701-0613	dds@evergy.com
<b>039-BPS Independence MO</b>	18001 Bass Pro Drive	Independence	64055	Jackson	877-827-9500	rmeberly@basspro.com
<b>7-Eleven Store #24442</b>	17801 E US Hwy 24	Independence	64056	Jackson	800-828-0711	dean.stockwell@7-11.com
<b>Aero Transportation Products, Inc</b>	3300 E Geospace Drive	Independence	64056	Jackson	816-698-6695	dkrahl@wabtec.com
<b>Airgas USA, LLC - Independence</b>	18200 E. Truman Road	Independence	64056	Jackson	816-510-2798	christopher.bray@airgas.com
<b>American Tower-Independence #35238</b>	1603 South Menown Ave	Independence	64052	Jackson	877-518-6937	gnoc@americantower.com
<b>AT&amp;T - EE0005</b>	16900 E US HWY 40	Independence	64055	Jackson	913-207-2137	sx5220@att.com
<b>AT&amp;T - EO5163</b>	19104 E BUNDSCHU RD	Independence	64050	Jackson	913-207-2137	sx5220@att.com
<b>AT&amp;T - EO5194</b>	16880 E 40 HWY	Independence	64050	Jackson	913-207-2137	sx5220@att.com
<b>AT&amp;T - EO6197</b>	215 N SPRING AVE	Independence	64050	Jackson	913-207-2137	sx5220@att.com
<b>Atherton Wastewater Treatment Plant</b>	21208 East Old Atherton Road	Independence	64058	Jackson	816-699-7348	navarro@lbvdsd.org
<b>BCS - Independence-</b>	1600 N 291 Highway, Suite 140B	Independence	64056	Jackson	816-392-0142	scott.munk@bayer.com
<b>BFI Waste Services of KC</b>	1220 S. Brookside Avenue	Independence	64052	Jackson	913-713-5626	skemper@republicservices.com
<b>Blue Springs #86</b>	State Hwy 7 & Truman Rd.	Independence	64054	Jackson	816-701-0613	dds@evergy.com
<b>Blue Valley Power Plant and Service Center</b>	21500 E. Truman Rd.	Independence	64056	Jackson	816-365-2378	eholder@indepmo.org

Non-EHS Facility Name, Missouri	Street	Town/City	Zip	County	24-Hour Phone	E-mail
Capital Sand- Independence Plant	14800 MO HWY 210	Independence	64058	Jackson	<b>unavailable</b>	<b>unavailable</b>
Capital Sand- River Bend Plant	4401 North Cobbler Road	Independence	64058	Jackson	816-606-0262	binks@capitalsand.com
CarMax #7268 - Independence, MO	19010 East Valley View Parkway	Independence	64055	Jackson	804-837-2898	environmental@carmax.com
Casey's General Store #2213	1110 E 23RD ST S	Independence	64055	Jackson	515-446-6238	jill.reams-widder@caseys.com
Comcast Independence Headend & Engineering Office	4700 Little Blue Parkway	Independence	64057	Jackson	91-3915-6832	robin_johnson@comcast.com
Costco Wholesale #373	19040 E Valley View Pkwy	Independence	64055	Jackson	801-318-2962	w373mgr@costco.com
Forterra Concrete Products, LLC dba Rinker Materials (Independence)	21421 East Truman Road	Independence	64056	Jackson	816-255-0024	wesley.ferraiuolo@rinkerpipe.com
Independence Distribution Center-Carefree	1600 N. M-291, Units 1150, 1012, 1010, 975, 925	Independence	64058	Jackson	309-868-5046	wendy.mayes@hallmark.com
Independence, MO Satellite Switch	2301 South Savage Street	Independence	64055	Jackson	877-611-5868	klint.a.boileau@t-mobile.com
IPL - Substation C	3200 Weatherford Road	Independence	64055	Jackson	816-365-2378	jbarry@indepmo.org
IPL - Substation E	3450 S. Northern Road	Independence	64052	Jackson	816-365-2378	eholder@indepmo.org
IPL - Substation H	16501 East Salisbury Road	Independence	64056	Jackson	816-365-2378	eholder@indepmo.org
IPL - Substation I	3480 South Kiger Road	Independence	64056	Jackson	816-365-2378	eholder@indepmo.org
IPL Substation B	1014 West Stone Street	Independence	64055	Jackson	816-365-2378	eholder@indepmo.org
IPL Substation J	204 North Dodgion Street	Independence	64050	Jackson	816-365-2378	eholder@indepmo.org
IPL Substation K	3636 Arrowhead Ave.	Independence	64057	Jackson	816-365-2378	eholder@indepmo.org
IPL Substation M	1901 E. Morgan Road	Independence	64050	Jackson	816-365-2378	eholder@indepmo.org
IPL Substation N	106000 East US HWY 40	Independence	64055	Jackson	816-365-2378	eholder@indepmo.org
IPL Substation P	17901 Holke Road	Independence	64057	Jackson	816-365-2378	eholder@indepmo.org
IPL Substation R	17510 East US HWY 40	Independence	64055	Jackson	816-365-2378	eholder@indepmo.org
JIFFY LUBE #3037	19500 E 40 Highway	Independence	64055	Jackson	<b>unavailable</b>	<b>unavailable</b>
JIFFY LUBE #3040	2621 S 291 Highway	Independence	64057	Jackson	<b>unavailable</b>	<b>unavailable</b>
LAFARGE #445	Old MO-291 Hwy	Independence	64050	Jackson	816-701-0613	dds@evergy.com
Lake City Army Ammunition Plant	25201 E. 78 HWY	Independence	64056	Jackson	816-796-7101	tlaggson@olinlc.com
LOWE'S OF INDEPENDENCE, MO	19000 East Valley View Parkway	Independence	64055	Jackson	888-429-6281	bobbi.l.tenborg@lowes.com
Metro Asphalt, Inc.	3811 N. Cobbler Road	Independence	64058	Jackson	816-564-4133	rbuehler@metroasphalt.net
Metropolitan Concrete Recycle	11500 Industrial Dr.	Independence	64058	Jackson	816-590-9865	kevin@legacyironllc.com
Minit Mart 586	2561 S 291 Highway	Independence	64057	Jackson	508-397-0281	martin.hilfinger@eg-america.com
Minit Mart 587	17600 E 39th Street	Independence	64055	Jackson	508-397-0281	martin.hilfinger@eg-america.com
Minit Mart 588	11715 E Highway 24	Independence	64054	Jackson	508-397-0281	martin.hilfinger@eg-america.com
Minit Mart 589	15800 E 23rd	Independence	64055	Jackson	508-397-0281	martin.hilfinger@eg-america.com

Non-EHS Facility Name, Missouri	Street	Town/City	Zip	County	24-Hour Phone	E-mail
<b>Minit Mart 604</b>	11109 East 23rd Street	Independence	64052	Jackson	508-397-0281	martin.hilfinger@eg-america.com
<b>Minit Mart 761</b>	4208 S. Noland Road	Independence	64055	Jackson	508-397-0281	martin.hilfinger@eg-america.com
<b>MODOT-KC-Strike Team Independence</b>	910 N M-291	Independence	64056	Jackson	816-718-6847	christopher.williams@modot.mo.gov
<b>QuikTrip #152</b>	4005 S Little Blue Pkwy	Independence	64057	Jackson	918-244-5507	qtenviro@quiktrip.com
<b>QuikTrip #155</b>	201 E 23RD ST	Independence	64055	Jackson	918-244-5507	qtenviro@quiktrip.com
<b>QuikTrip #161</b>	2601 S. 291 Highway	Independence	64057	Jackson	918-244-5507	qtenviro@quiktrip.com
<b>QuikTrip #165</b>	2321 Lee's Summit Rd.	Independence	64055	Jackson	918-244-5507	qtenviro@quiktrip.com
<b>QuikTrip #175</b>	16001 E US 24 HWY	Independence	64050	Jackson	918-244-5507	qtenviro@quiktrip.com
<b>QuikTrip #201</b>	19010 US 24	Independence	64058	Jackson	918-244-5507	qtenviro@quiktrip.com
<b>QuikTrip #202</b>	16501 E US 40 HWY	Independence	64055	Jackson	918-244-5507	qtenviro@quiktrip.com
<b>QuikTrip #205</b>	11101 E. 40 Hwy.	Independence	64055	Jackson	918-244-5507	qtenviro@quiktrip.com
<b>QuikTrip #216</b>	4024 S. Noland Rd.	Independence	64055	Jackson	918-244-5507	qtenviro@quiktrip.com
<b>QuikTrip #230</b>	11201 E. Truman Road	Independence	64050	Jackson	918-244-5507	qtenviro@quiktrip.com
<b>QuikTrip #245</b>	17815 East 39th St.	Independence	64055	Jackson	918-244-5507	qtenviro@quiktrip.com
<b>QuikTrip #248</b>	4740 S Arrowhead Drive	Independence	64055	Jackson	918-244-5507	qtenviro@quiktrip.com
<b>Ray-Carroll Fuels LLC Atherton</b>	4610 N Main - Atherton	Independence	64058	Jackson	660-329-2530	paulh@ray-carroll.com
<b>Ronson Machine &amp; Manufacturing</b>	16200 E US Hwy 24	Independence	64056	Jackson	816-651-6453	kbradfield@ronsonmfg.com
<b>SAM'S CLUB #8293</b>	4100 S. BOLGER RD	Independence	64055	Jackson	479-204-3911	cassie.clark@walmart.com
<b>Tri-County Water Authority</b>	28405 E BLUE VALLEY RD	Independence	64058	Jackson	816-536-4169	j.overstreet@tri-countywaterauthority.com
<b>Unilever Manufacturing (US), Inc.- Independence</b>	13000 East 35th Street	Independence	64055	Jackson	816-326-6300	scott.mcmahan@unilever.com
<b>Van Horn Shop</b>	420 N. Forest	Independence	64050	Jackson	816-325-7640	rwinfrey@indepmo.org
<b>W.A. ELLIS CONSTRUCTION</b>	21500 E. 24 HWY	Independence	64057	Jackson	816-456-0609	bigtpranch@aol.com
<b>Hy-Vee Gas</b>	1523 E 23rd St	Independence	64055	Jackson	816-739-2081	1260cstoremgr@hy-vee.com
<b>Smart Warehousing LLC</b>	16500 E Truman Rd	Independence	64050	Jackson	816-590-9035	danny.callahan@smartwarehousing.com
<b>Zoetis Independence</b>	200 S Geospace Dr	Independence	64056	Jackson	816-332-0760	chad.silker@zoetis.com
<b>IPL - Substation F</b>	227 S. Glenwood Ave	Independence	64053	Jackson	816-365-2378	eholder@indepmo.org
<b>Keystone - Kansas City (Distribution Center)</b>	101 North Belmont Blvd	Kansas City	64123	Jackson	816-410-3908	lmshivers@lkqcorp.com
<b>(2564) 4101 Empire Rd</b>	4101 & 4110 Empire Rd	Kansas City	64120	Jackson	816-274-1460	courtney.eagle@geodis.com
<b>107th and Elm</b>	East 107th St & Elm Ave	Kansas City	64134	Jackson	800-424-9300	chemtrec@chemtrec.com
<b>1102 Grand</b>	1102 Grand Blvd.	Kansas City	64106	Jackson	773-209-8933	ralston@netrality.com
<b>2306 E. Bannister Road</b>	2306 E. Bannister Road	Kansas City	64131	Jackson	816-365-3727	david.horensky@gsa.gov

Non-EHS Facility Name, Missouri	Street	Town/City	Zip	County	24-Hour Phone	E-mail
<b>63rd Street Plant- Fordyce</b>	5810 E. 63rd Street	Kansas City	64133	Jackson	515-537-3696	clint.allen@na.crh.com
<b>7-Eleven Store #13266</b>	11107 Grandview Road	Kansas City	64137	Jackson	800-828-0711	dean.stockwell@7-11.com
<b>7-Eleven Store #16106</b>	1701 Independence Ave	Kansas City	64106	Jackson	800-828-0711	dean.stockwell@7-11.com
<b>7-Eleven Store #18711</b>	2636 Van Brunt Blvd	Kansas City	64127	Jackson	800-828-0711	dean.stockwell@7-11.com
<b>7-Eleven Store #21057</b>	3150 Gillham Plaza	Kansas City	64109	Jackson	800-828-0711	dean.stockwell@7-11.com
<b>7-Eleven Store #22931</b>	10615 Blue Ridge Blvd	Kansas City	64134	Jackson	800-828-0711	dean.stockwell@7-11.com
<b>7-Eleven Store #26369</b>	3201 Independence Ave	Kansas City	64124	Jackson	800-828-0711	dean.stockwell@7-11.com
<b>7-Eleven Store #29066</b>	8901 Wornall Road	Kansas City	64114	Jackson	800-828-0711	dean.stockwell@7-11.com
<b>801 Charlotte</b>	801 Charlotte Street	Kansas City	64106	Jackson	816-654-1499	security@evergy.com
<b>877795 - Crown Castle - Evans Construction</b>	210 West 74th Terrace	Kansas City	64114	Jackson	800-788-8011	tier2@crowncastle.com
<b>ABF Freight System</b>	4033 North Pleasant Ave	Kansas City	64161	Jackson	800-755-6486	jlester@abf.com
<b>Advantage Metals Recycling LLC - Manchester</b>	3005 Manchester Trafficway	Kansas City	64129	Jackson	816-808-4711	brian.jacobs@advantagerecycling.com
<b>Allied Oil &amp; Tire Company- KC</b>	5150 E Front Street	Kansas City	64120	Jackson	316-393-9760	kholtz@allied-oil.com
<b>Ash Grove Packaging - Miller Materials</b>	2405 East 85th St	Kansas City	64132	Jackson	816-704-1040	sean.murphy@oldcastle.com
<b>AT&amp;T - EE1016</b>	1425 OAK ST	Kansas City	64106	Jackson	913-207-2137	sx5220@att.com
<b>AT&amp;T - EE3235</b>	1102 GRAND BLVD	Kansas City	64106	Jackson	816-572-7299	bo031m@att.com
<b>AT&amp;T - EE4000</b>	5903 E RED BRIDGE RD	Kansas City	64134	Jackson	913-207-2137	sx5220@att.com
<b>AT&amp;T - EO2037</b>	3901 MONTGALL AVE	Kansas City	64130	Jackson	816-572-7299	bo031m@att.com
<b>AT&amp;T - EO2054</b>	107 E 39TH ST	Kansas City	64111	Jackson	816-572-7299	bo031m@att.com
<b>AT&amp;T - EO2165</b>	6213 HOLMES ST	Kansas City	64110	Jackson	816-572-7299	bo031m@att.com
<b>AT&amp;T - EO5207</b>	11021 HOLMES RD	Kansas City	64110	Jackson	913-207-2137	sx5220@att.com
<b>AT&amp;T - EO6099</b>	1123 CLEVELAND AVE	Kansas City	64127	Jackson	816-572-7299	bo031m@att.com
<b>AT&amp;T - EO6373</b>	1101 MCGEE ST	Kansas City	64106	Jackson	816-572-7299	bo031m@att.com
<b>AT&amp;T - MO3980</b>	2121 E 63RD ST @ Bldg A	Kansas City	64130	Jackson	816-572-7299	bo031m@att.com
<b>AT&amp;T - USID136995</b>	1 HANK STRAM WAY	Kansas City	64129	Jackson	800-638-2822	g43573@att.com
<b>B25</b>	1401 N. Universal Avenue	Kansas City	64120	Jackson	909-936-9968	ehs@medline.com
<b>Bannister Phillips 66</b>	8105 E Bannister	Kansas City	64134	Jackson	314-614-0802	lion@lionpetro.com
<b>Batliner Recycling</b>	2501 Front Street	Kansas City	64120	Jackson	816-260-9528	cabbott@pioneerintl.com
<b>BCS - Hawthorn-</b>	8400 Hawthorne Rd	Kansas City	64120	Jackson	816-242-2385	jack.laptad@bayer.com
<b>BLUE RIDGE #212</b>	4240 Blue Ridge Blvd.	Kansas City	64120	Jackson	816-701-0613	dds@evergy.com
<b>Blue River Disinfection Chemical Terminal Facility</b>	7601 Front Street	Kansas City	64120	Jackson	816-694-2223	carey.robinson@kcmo.org

Non-EHS Facility Name, Missouri	Street	Town/City	Zip	County	24-Hour Phone	E-mail
Blue River Secondary Treatment Plant	7600 Front Street	Kansas City	64120	Jackson	816-694-2223	carey.robinson@kcmo.org
Blue River Treatment Plant	7300 Hawthorne Road	Kansas City	64120	Jackson	816-694-2223	carey.robinson@kcmo.org
BLUE VALLEY #53	7801 US Hwy 24	Kansas City	64055	Jackson	816-701-0613	dds@evergy.com
BNSF Railway Company- Congo	RR Mile Post 444.1	Kansas City	64085	Jackson	800-832-5452	kaleb.bruce@bnsf.com
Boulevard Brewing Company	2501 Southwest Boulevard	Kansas City	64108	Jackson	816-977-7999	cchamplin@boulevard.com
Brenntag Mid-South, Inc. - Kansas City-S	5200 Stillwell Rd	Kansas City	64120	Jackson	270-830-1222	bmason@brenntag.com
Broadridge Financial Solution - KC	2600 Southwest Boulevard	Kansas City	64108	Jackson	816-435-3333	ken.scrivener@broadridge.com
Brock Grain Systems	7400 E 13th Street	Kansas City	64126	Jackson	816-935-0024	jhenry@ctbinc.com
BUNKER RIDGE #84	10001 Marion Park Drive	Kansas City	64137	Jackson	816-701-0613	dds@evergy.com
Camp Prairie Schooner	15300 Ess Road	Kansas City	64136	Jackson	816-759-3005	plemberger@gsksmo.org
Cardinal Health KCPD	7601 Gardner Ave	Kansas City	64120	Jackson	816-483-4452	thomas.morgan01@cardinalhealth.com
Cargill, Incorporated	2306 Rochester Ave	Kansas City	64120	Jackson	765-586-3408	jeff_r_johnson@cargill.com
Catalent Pharma Solutions, Kansas City	10245 Hickman Mills Dr	Kansas City	64137	Jackson	816-767-6300	rayna.brown@catalent.com
Cathcart Repair Facilities LLC	8116 Wilson Road	Kansas City	64125	Jackson	304-532-6756	robert.gibson@cathcart-rail.com
Central Region Maintenance District	1520 W 9th Street	Kansas City	64101	Jackson	816-809-9989	anthony.barnes@kcmo.org
CENTURYLINK - KANSAS CITY T1	711 EAST 19TH ST	Kansas City	64108	Jackson	<b>unavailable</b>	<b>unavailable</b>
CENTURYLINK - KANSAS CITY POP	1301 WEST 25TH ST	Kansas City	64108	Jackson	<b>unavailable</b>	<b>unavailable</b>
CENTURYLINK-LIGHTCORE - KANSAS CITY	1401 CHARLOTTE ST	Kansas City	64106	Jackson	<b>unavailable</b>	<b>unavailable</b>
CHARLOTTE #141	FUTURE - 808 E. 6th St.	Kansas City	64120	Jackson	816-701-0613	dds@evergy.com
Chouteau	1775 Chouteau Trafficway	Kansas City	64120	Jackson	888-Ferrell	mattbyram@ferrellgas.com
CHOUTEAU #44	1400 Chouteau Trfwy	Kansas City	64116	Jackson	816-701-0613	dds@evergy.com
Cintas	1745 Reynolds Ave.	Kansas City	64120	Jackson	816-776-9171	smithm20@cintas.com
City of Kansas City Missouri - Conventions	301 W 13th Street	Kansas City	64105	Jackson	816-799-9726	john.degrandpre@kcmo.org
City of Kansas City, MO - Fire Station 10	1505 E 9th Street	Kansas City	64106	Jackson	816-935-9698	curtis.a.edwards@kcmo.org
City of Kansas City, MO - Fire Station 19	550 W 43rd Street	Kansas City	64111	Jackson	816-935-9698	curtis.a.edwards@kcmo.org
City of Kansas City, MO - Fire Station 35	3200 Emanuel Clever II Blvd	Kansas City	64130	Jackson	816-935-9698	curtis.a.edwards@kcmo.org

Non-EHS Facility Name, Missouri	Street	Town/City	Zip	County	24-Hour Phone	E-mail
City of Kansas City, MO - Fire Station 36	9901 Holmes Road	Kansas City	64131	Jackson	816-935-9698	curtis.a.edwards@kcmo.org
City of Kansas City, MO - MAST HQ	6750 Eastwood Trafficway	Kansas City	64129	Jackson	816-935-9698	curtis.a.edwards@kcmo.org
Clarkson Construction Company	4133 Gardner Avenue	Kansas City	64120	Jackson	816-807-8591	kbremer@clarksonconstruction.com
Continental Battery Company	1603 W 16th Street	Kansas City	64101	Jackson	816-266-1374	mhall@gocbs.com
Convention Center	301 W 13th Street	Kansas City	64105	Jackson	816-799-9726	john.degrandpre@kcmo.org
Costco Wholesale #1268	1600 NW 88Th St.	Kansas City	64155	Jackson	831-261-1546	w01268mgr@costco.com
Costco Wholesale #375	241 East Linwood Blvd	Kansas City	64111	Jackson	815-713-9999	w375mgr@costco.com
COURTNEY #57	Baker Rd. & E18th St. N	Kansas City	64155	Jackson	816-701-0613	dds@evergy.com
Cox Communications – Kansas City RDC	1102 Grand Blvd	Kansas City	64106	Jackson	405-600-6343	ronnie.logan@cox.com
CROSSTOWN #24	1801 Cherry	Kansas City	64105	Jackson	816-701-0613	dds@evergy.com
Crown Center Redevelopment Corp.	2405 Grand Blvd. Suite 200	Kansas City	64108	Jackson	816-274-8484	matt.porter@contractor.hallmark.com
Dawn Foods	1501 N Southern Rd	Kansas City	64120	Jackson	816-914-1763	ryan.montan@dawnfoods.com
Delta Air Lines, Inc. - MCI	60 Rome Circle	Kansas City	64153	Jackson	901-355-6863	christopher.reese@delta.com
DHL Supply Chain - Kansas City	10707 N Airworld Dr	Kansas City	64153	Jackson	913-295-4050	abdul.asalati@dhl.com
DHL2022	4041 N Norfleet Rd	Kansas City	64161	Jackson	816-349-2260	tom.golden@dhl.com
DMC2-Amazon	3601 ENTERPRISE DR	Kansas City	64129	Jackson	816-824-2682	ksouthwi@amazon.com
Double Check Company LLC.	4000 Raytown Road	Kansas City	64129	Jackson	816-807-0936	sundaram@dblchk.com
East Bottoms Conoco	2535 Guinottoe	Kansas City	64120	Jackson	816-797-9347	cpatterson@maheroilco.com
EnerSys	1260 N. Corrington Ave.	Kansas City	64120	Jackson	816-255-8346	pam.fairbanks@enersys.com
ESI Contracting Corp (Main Yard)	3001 E. 83rd St.	Kansas City	64132	Jackson	816-935-0912	aewesi@esi-cc.com
ESI Contracting Corp (Quarry)	7300 E. 63rd Street	Kansas City	64129	Jackson	816-935-0912	aewesi@esi-cc.com
Evergy - Dodson Service Center	8619 Prospect Avenue	Kansas City	64132	Jackson	816-701-0613	dispatch@evergy.com
Evergy- Raytown Complex	10700 E. 350 Highway	Kansas City	64138	Jackson	816-701-0613	alana.pierce@evergy.com
Evergy-Manchester Service Center	4400 E. Front Street	Kansas City	64106	Jackson	816-719-1015	alana.pierce@evergy.com
Evergy-One Kansas City Place	1200 Main	Kansas City	64105	Jackson	816-719-1015	alana.pierce@evergy.com
Excess Flow Holding Basin	Raytown Road and Old Raytown Road	Kansas City	64134	Jackson	816-699-7360	flathers@lbvdsd.org
Faultless Brands Distribution Warehouse	1100 W. 8th Street	Kansas City	64101	Jackson	816-365-8909	rschank@faultless.com
Faultless Brands Production Plant	1025 W 8TH ST	Kansas City	64101	Jackson	816-365-8909	rschank@faultless.com
FBI	1300 Summit Street	Kansas City	64105	Jackson	<b>unavailable</b>	<b>unavailable</b>
Federal Reserve Bank of Kansas City	1 Memorial Drive	Kansas City	64198	Jackson	<b>unavailable</b>	<b>unavailable</b>
Ferguson Fire & Fabrication, Inc	6100 Parretta Drive	Kansas City	64120	Jackson	816-231-3065	logan.papik@ferguson.com

Non-EHS Facility Name, Missouri	Street	Town/City	Zip	County	24-Hour Phone	E-mail
First Creek Pump Station	13200 Arrowhead Trafficway	Kansas City	64165	Jackson	816-694-2223	carey.robinson@kcmo.org
Fleet Fuels	1405 Woodswether Road	Kansas City	64105	Jackson	913-251-2525	chris.johnson@fleetfuelsllc.com
Flying J Travel Center #768	1300 N. Corrington Avenue	Kansas City	64120	Jackson	865-474-2826	joey.cupp@pilottravelcenters.com
Foley Equipment Co.	5701 E. 87th St.	Kansas City	64132	Jackson	816-520-8250	masilva@foleyeq.com
FOREST #31	1105 E. 61st St	Kansas City	64118	Jackson	816-701-0613	dds@evergy.com
FROST ROAD #240	12621 Frost Road	Kansas City	64138	Jackson	816-701-0613	dds@evergy.com
Gateway Packaging Company	5910 Winner Road	Kansas City	64125	Jackson	816-814-2713	rose.rawlings@proampac.com
General Mills, Inc	2917 Guinotte Ave	Kansas City	64120	Jackson	6202182788	joshua.groene@genmills.com
GFL - Kansas City	1420 Woodswether Rd	Kansas City	64105	Jackson	816-708-9010	hparscale@gflenv.com
GLADSTONE #78	2101 E. 72nd North	Kansas City	64118	Jackson	816-701-0613	dds@evergy.com
GRAND AVENUE #15	115 Grand Ave.	Kansas City	64106	Jackson	816-701-0613	dds@evergy.com
Greyhound Lines, Inc. #590546	1101 Troost Avenue	Kansas City	64106	Jackson	816-585-2648	leonard.hardy@greyhound.com
Grupo Antolin Missouri	1601 Southern Rd	Kansas City	64120	Jackson	660-229-3849	david.russell@grupoantolin.com
GXO Logistics	1491 Universal Ave	Kansas City	64120	Jackson	816-510-8263	ronald.pack@gxo.com
GXO Warehouse Company, Inc., Sunrise	4601 Stilwell	Kansas City	64120	Jackson	816-518-5547	inez.leary@gxo.com
Hallmark Cards, Inc.	2501 McGee St., Mail Drop 360	Kansas City	64141	Jackson	<b>unavailable</b>	<b>unavailable</b>
Hawthorn	8700 E. Front Street	Kansas City	64120	Jackson	816-242-3453	jeff.creason@evergy.com
HICKMAN #56	11500 Grandview Rd.	Kansas City	64137	Jackson	816-701-0613	dds@evergy.com
Hiland Dairy Foods	3805 S Emanuel Cleaver II Blvd.	Kansas City	64128	Jackson	816-399-9036	rlivingston@hilanddairy.com
HONEYWELL #251	14500 Botts Rd.	Kansas City	64030	Jackson	816-701-0613	dds@evergy.com
Hot Mix Materials	2701 E. 85th St	Kansas City	64132	Jackson	816-803-3706	allen@hotmixmaterials.com
Ideker (SKC Asphalt Plant-Andrews Rd)	14911 Andrews Rd	Kansas City	64147	Jackson	816-390-5670	cody@ideker.net
Ideker (South KC Plant)	14650 Colorado Ave	Kansas City	64147	Jackson	816-390-5670	cody@ideker.net
Industrial Warehouse	1800-B Southern Road	Kansas City	64120	Jackson	913-481-8469	orders@industrialwarehouseco.com
Innovations 1024	8779 Hillcrest Rd, Building 1024	Kansas City	64138	Jackson	816-534-4125	chandra.ware@oracle.com
International Paper Kansas City	4343 Clary Blvd	Kansas City	64130	Jackson	913-544-3796	bryan.miller@ipaper.com
Internal Revenue Service	333 West Pershing Road	Kansas City	64108	Jackson	816-213-4316	adam.t.biro@irs.gov
IodiTech, Inc.	951N Topping Ave.	Kansas City	64120	Jackson	816-982-1738	owenf@ioditech.com
J. M. Fahey Construction Co.	8600 Tracy Ave.	Kansas City	64131	Jackson	816-985-0737	krfahey@jmfahay.com
JIFFY LUBE #3079	13621 Madison Ave	Kansas City	64145	Jackson	<b>unavailable</b>	<b>unavailable</b>

Non-EHS Facility Name, Missouri	Street	Town/City	Zip	County	24-Hour Phone	E-mail
JIFFY LUBE #543	3201 Gillham Plaza	Kansas City	64109	Jackson	<i>unavailable</i>	<i>unavailable</i>
Kansas City CO	9674 Marion Building	Kansas City	64137	Jackson	603-688-5066	daniel.penn@consolidated.com
Kansas City FC	1400 N. Cambridge Ave	Kansas City	64120	Jackson	816-560-5421	Tyler Rhodes
Kansas City HERC- HERC 9422-00	707 E. 16th Street	Kansas City	64018	Jackson	816-719-6751	ignacio.martinez@hercrentals.com
Kansas City International Airport- RAC- 2212-11	516 Madrid Avenue	Kansas City	64153	Jackson	816-204-7905	aruiz@hertz.com
Kansas City Int'l Airport- DG TAG Dollar RAC 53341	651 London Drive	Kansas City	64153	Jackson	816-216-4407	amoody@hertz.com
Kansas City Linde, Inc.	6701 St. John Ave.	Kansas City	64123	Jackson	816-651-6496	bryan.jacobson@linde.com
Kansas City Lube Oil	2341 E. Front Street	Kansas City	64120	Jackson	816-277-9700	krhodes@uslube.com
Kansas City Pro Solutions - 9424	1735 Charlotte Street	Kansas City	64108	Jackson	816-729-7202	david.baldwin@hercrentals.com
Kansas City Switch	2709 Cherry Street	Kansas City	64108	Jackson	877-611-5868	dan.pate@t-mobile.com
Kansas City Transfer Station	7801 E. Truman Road	Kansas City	64126	Jackson	417-893-1238	bgeorge@gflenv.com
Kansas City VA Medical Facility	4801 Linwood Blvd.	Kansas City	64128	Jackson	816-861-4700	jason.gatiss@va.gov
Kansas City, MO Core Switch	101 Holmes Street	Kansas City	64106	Jackson	877-611-5868	blaine.b.minnick@t-mobile.com
KC South #271	10528 View High Drive	Kansas City	64134	Jackson	816-701-0613	dds@evergy.com
KCNSC Botts	14520 Botts Road	Kansas City	64147	Jackson	816-488-3417	schandler@kcncsc.doe.gov
KCNSC Building 23	14901 Andrews Road	Kansas City	64147	Jackson	816-488-3417	schandler@kcncsc.doe.gov
KCSR-IFG Intermodal Facility	3301 East 147th Street	Kansas City	64147	Jackson	816-728-5926	jepperson@kcsouthern.com
KCSR-Knoche Rail Yard	4747 East Front Street	Kansas City	64120	Jackson	816-769-5484	kroberson@kcsouthern.com
LEEDS #61	4210 Raytown Rd.	Kansas City	64118	Jackson	816-701-0613	dds@evergy.com
Levee #707 Substation	North Of Hawthorn	Kansas City	64120	Jackson	816-242-3453	jeff.creason@evergy.com
LEVEL 3 Communications - 1100 GRAND	1102 Grand Blvd, Suite 300	Kansas City	64106	Jackson	<i>unavailable</i>	<i>unavailable</i>
LEVEL 3 Communications - 1100 MAIN	1100 Main	Kansas City	64105	Jackson	<i>unavailable</i>	<i>unavailable</i>
LEVEL 3 Communications - 1100 WALNUT KANSAS CITY	1100 Walnut Street, Suite 500	Kansas City	64105	Jackson	<i>unavailable</i>	<i>unavailable</i>
LEVEL 3 COMMUNICATIONS - KANSAS CITY 1212 E. 19TH	1212 E 19th Street	Kansas City	64108	Jackson	<i>unavailable</i>	<i>unavailable</i>
Life Flight Eagle - RMC	2316 E Myer Blvd	Kansas City	64132	Jackson	816-744-0866	moc@lifeflighteagle.org
Linde Gas & Equipment	1608 Holmes	Kansas City	64108	Jackson	573-219-1956	nick.clark@linde.com
Linde Gas & Equipment	3820 Fremont	Kansas City	64129	Jackson	816-985-6555	josh.bird@linde.com
LOMA VISTA #35	6620 E 91st St.	Kansas City	64131	Jackson	816-701-0613	dds@evergy.com
Longview Lake Marina	9898 Longview Road	Kansas City	64134	Jackson	816-365-0450	jljohnson@jacksongov.org
Longview Maintenance Shop	10700 E 109th Street	Kansas City	64134	Jackson	816-365-0450	jljohnson@jacksongov.org

Non-EHS Facility Name, Missouri	Street	Town/City	Zip	County	24-Hour Phone	E-mail
<b>Lowe's Of East Kansas City, MO (#2943)</b>	4201 Sterling Avenue	Kansas City	64133	Jackson	888-429-6281	bobbi.l.tenborg@lowes.com
<b>Lowe's Of S. Kansas City, MO (#1623)</b>	1770 W. 133rd Street	Kansas City	64145	Jackson	888-429-6281	bobbi.l.tenborg@lowes.com
<b>LP Mart Fleming P66</b>	12325 Stateline Rd	Kansas City	64145	Jackson	314-614-0802	lion@lionpetro.com
<b>Maher Oil Co</b>	401 N Prospect Ave	Kansas City	64120	Jackson	816-797-9347	cpatterson@maheroilco.com
<b>Mallin Companies, Inc.</b>	3211 Gardner Avenue	Kansas City	64120	Jackson	913-681-0009	jeff@mallinbros.com
<b>Mars Petcare - Greenies</b>	1315 N Chouteau Trafficway	Kansas City	64120	Jackson	816-401-7161	summer.kesinger@effem.com
<b>MARTIN CITY #66</b>	13701 Wyandotte St.	Kansas City	64105	Jackson	816-701-0613	dds@evergy.com
<b>MARTIN CITY EAST #297</b>	1100 E 139th Street	Kansas City	64146	Jackson	816-701-0613	dds@evergy.com
<b>Martin City Phillips 66</b>	125 West 135th Street	Kansas City	63145	Jackson	314-614-0802	lion@lionpetro.com
<b>Martin Foundry Co. Inc.</b>	1510 Crystal Avenue	Kansas City	64126	Jackson	816-918-7889	julie@martinfofoundry.com
<b>Material Recovery and Transfer, LLC</b>	4020 Winchester Avenue	Kansas City	64129	Jackson	660-580-0062	akelne@republicservices.com
<b>Matheson Tri Gas - Kansas City</b>	6000 East Front Street	Kansas City	64120	Jackson	785-844-3161	sleach@mathesongas.com
<b>MCI - INPDMO (MOINPDMO)</b>	2100 A STARK ST	Kansas City	64126	Jackson	800-386-9639	cody.biermaier@verizonwireless.com
<b>MCI - KCTRMO (MOKCTRMO)</b>	324 E 11TH ST. 4th & 6th Floor	Kansas City	64106	Jackson	800-386-9639	cody.biermaier@verizonwireless.com
<b>McKesson Corporation DC #3/B Med Surg</b>	1405 N. Chouteau Street	Kansas City	64120	Jackson	816-916-6670	danny.rich@mckesson.com
<b>Metal Fabrication Building</b>	8819 Prospect Ave	Kansas City	64132	Jackson	573-289-2811	aorme@labconco.com
<b>Metropolitan Concrete Recycle (Atlantic Ave)</b>	401 Atlantic Ave	Kansas City	64116	Jackson	816-590-9865	kevin@legacyironllc.com
<b>Midtown #75</b>	1223 E. 48th Street	Kansas City	64110	Jackson	816-701-0613	dds@evergy.com
<b>Midway USA</b>	3420 Gardner	Kansas City	64120	Jackson	816-985-3896	keith.bass@midwaytrucks.com
<b>Midwest Block and Brick KC Premix Ops sold 2017</b>	4101 East 12th Terrace	Kansas City	64127	Jackson	573-606-8495	daniel.wilbers@midwestblock.com
<b>Milbank Manufacturing Company - Kansas City, MO Plant</b>	4801 Deramus Avenue	Kansas City	64120	Jackson	816-591-2524	thenke@milbankworks.com
<b>Minit Mart 578</b>	4111 Blueridge Cut-Off	Kansas City	64133	Jackson	508-397-0281	martin.hilfinger@eg-america.com
<b>Minit Mart 753</b>	11100 Holmes Road	Kansas City	64131	Jackson	508-397-0281	martin.hilfinger@eg-america.com
<b>Minit Mart 760</b>	6897 E Front Street	Kansas City	64120	Jackson	508-397-0281	martin.hilfinger@eg-america.com
<b>Minit Mart 763</b>	7000 E. Bannister Road	Kansas City	64134	Jackson	508-397-0281	martin.hilfinger@eg-america.com
<b>Minit Mart 776</b>	7900 Wornall Road	Kansas City	64114	Jackson	508-397-0281	martin.hilfinger@eg-america.com
<b>Minit Mart 780</b>	7447 State Line Road	Kansas City	64114	Jackson	508-397-0281	martin.hilfinger@eg-america.com
<b>Minit Mart 781</b>	10245 State Line Road	Kansas City	64114	Jackson	508-397-0281	martin.hilfinger@eg-america.com
<b>Minit Mart 784</b>	9917 E. Bannister Road	Kansas City	64134	Jackson	508-397-0281	martin.hilfinger@eg-america.com

Non-EHS Facility Name, Missouri	Street	Town/City	Zip	County	24-Hour Phone	E-mail
Missouri Plating Company	7001 East 13th Street	Kansas City	64126	Jackson	913-208-6500	cwils92@aol.com
MIZKAN AMERICA	2400 Nicholson Ave	Kansas City	64120	Jackson	816-739-9432	jeremy.emily@mizkan.com
MO-712_Charter Communications	6550 Winchester Avenue	Kansas City	64133	Jackson	816-215-5083	jonathan.davis@charter.com
MODOT-KC-Mulberry St. Kansas City	650 Mulberry Street	Kansas City	64101	Jackson	816-810-8436	gregory.mcdowell@modot.mo.gov
MODOT-KC-Stadium Complex Kansas City	9101 E. 40th Terr	Kansas City	64133	Jackson	816-719-9761	frank.hernandez@modot.mo.gov
MRIGlobal	425 Dr. Martin Luther King Jr. Blvd.	Kansas City	64110	Jackson	816-400-2499	bwimmer@mriglobal.org
Municipal Service Center	5300 Municipal Ave	Kansas City	64120	Jackson	816-518-7712	keith.hemphill@kcmo.org
NAVY #17	201 Main St.	Kansas City	64105	Jackson	816-701-0613	dds@evergy.com
Niagara Bottling LLC Kansas City	4000 East 149th Steet	Kansas City	64147	Jackson	909-730-8709	ghawkins@niagarawater.com
Nitto Automotive, Inc.	8485 Prospect Ave	Kansas City	64132	Jackson	816-215-5135	craig.schutzler@nitto.com
NNSA, NSC, Kansas City Plant	14500 Botts Rd	Kansas City	64147	Jackson	469-658-5195	amoore@kcnsd.doe.gov
NORTH AMERICAN GALVANIZING COMPANY (DBA) AZZ Galvanizing	7700 E. 12TH ST.	Kansas City	64126	Jackson	816-602-8276	corbyrobertson@azz.com
North Rhoden Lease	Highway 150 and Prospect	Kansas City	64146	Jackson	<b>unavailable</b>	<b>unavailable</b>
Northeast Station	920 North Olive	Kansas City	64120	Jackson	816-590-4102	don.olsen@evergy.com
Oregon Tool, Inc - Kansas City	4840 E 12th Street	Kansas City	64127	Jackson	816-920-8312	winston.theodore@oregontool.com
Owens and Minor - DC 85	1800 Southern Road	Kansas City	64120	Jackson	816-721-8564	michelle.canon@owens-minor.com
Ozark Ready Mix - Kansas City, Missouri	4950 E. Bannister Road	Kansas City	64137	Jackson	<b>unavailable</b>	<b>unavailable</b>
Panhandle Eastern Pipeline - Jackson County	Interstate 435 and State Line Road	Kansas City	64114	Jackson	800-225-3913	kevin.ferguson@energytransfer.com
PAR Kansas City	8700 Hawthorne Road	Kansas City	64120	Jackson	816-807-5757	tshull@parelectric.com
Paseo Cargill Energy, LLC	2111 Nicholson Avenue	Kansas City	64120	Jackson	765-586-3408	jeff_r_johnson@cargill.com
Paseo Petro LLC	4632 Paseo Blvd	Kansas City	64110	Jackson	816-820-3121	rambp1@yahoo.com
Patterson Companies, Inc.	8250 N.E. Underground Drive, Pillar # 151	Kansas City	64161	Jackson	816-294-5483	jeffrey.brandhorst@animalhealthinternational.com
Paulo Products Company	4827 Chelsea Ave.	Kansas City	64130	Jackson	816-595-5424	cmanago@paulo.com
PBI-Gordon Corporation-Warehouse 1208	1208 West 12th Street	Kansas City	64101	Jackson	816-400-9780	jnoble@pbigordon.com
Penske Truck Leasing Co., LP	1111 North Century Ave	Kansas City	64120	Jackson	800-526-0798	sean.rogers@penske.com
Performance Roof Systems	4821 Chelsea Avenue	Kansas City	64130	Jackson	816-365-9416	mgreenstreet@performanceroofsyste ms.us
Performance Roof Systems	4905 Lister Avenue	Kansas City	64130	Jackson	816-365-9416	mgreenstreet@performanceroofsyste ms.us

Non-EHS Facility Name, Missouri	Street	Town/City	Zip	County	24-Hour Phone	E-mail
Pick-N-Pull Truman Rd	8012 East Truman Road	Kansas City	64126	Jackson	816-914-8184	bbreshears@picknpull.com
Pick-N-Pull Winner Rd	7700 East Winner Road	Kansas City	64125	Jackson	816-916-0988	twilkerson@picknpull.com
Pilot Travel Center #1126	8801 NE Birmingham Road	Kansas City	64161	Jackson	865-474-2826	joey.cupp@pilottravelcenters.com
Pitney Bowes Presort Services	6301 EQUITABLE RD	Kansas City	64120	Jackson	816-352-7997	michael.kaminski@pb.com
Pratt (Love Box), LLC	1226 N. Topping Avenue	Kansas City	64120	Jackson	816-278-7098	eburrous@prattindustries.com
Preston Refrigeration	6100 Stilwell St.	Kansas City	64120	Jackson	913-832-6080	jwinslow@prestonrefrigeration.com
Public Works District #3	4725 E Coal Mine Rd	Kansas City	64130	Jackson	816-309-5210	james.arnold@kcmo.org
Quality Finishing Industries, Inc.	6015 Manchester Trfwy	Kansas City	64130	Jackson	816-405-9893	jeffpark123@att.net
QuikTrip #176	1301 Westport Rd.	Kansas City	64111	Jackson	918-244-5507	qtenviro@quiktrip.com
QuikTrip #184	4327 Main St	Kansas City	64111	Jackson	918-244-5507	qtenviro@quiktrip.com
QuikTrip #190	344 West 72nd Street	Kansas City	64114	Jackson	918-244-5507	qtenviro@quiktrip.com
QuikTrip #197	13100 Holmes Rd	Kansas City	64145	Jackson	918-244-5507	qtenviro@quiktrip.com
QuikTrip #204	6641 E Truman Rd.	Kansas City	64126	Jackson	918-244-5507	qtenviro@quiktrip.com
QuikTrip #224	6820 E Front Street	Kansas City	64120	Jackson	918-244-5507	qtenviro@quiktrip.com
QuikTrip #227	3101 Southwest Blvd.	Kansas City	64108	Jackson	918-244-5507	qtenviro@quiktrip.com
QuikTrip #234	6400 E 87th St	Kansas City	64138	Jackson	918-244-5507	qtenviro@quiktrip.com
QuikTrip #278	13221 STATELINE RD	Kansas City	64145	Jackson	918-244-5507	qtenviro@quiktrip.com
Raytown No 1 #330	5901 Woodson Rd.	Kansas City	64133	Jackson	816-701-0613	dds@evergy.com
Research Medical Center (Brookside Campus)	6601 Rockhill Road	Kansas City	64131	Jackson	816-276-4411	james.christian@hcamidwest.com
Research Medical Center (Meyer Campus)	2316 East Meyer Blvd.	Kansas City	64132	Jackson	816-276-4411	james.christian@hcamidwest.com
Richard Bolling Federal Building	601 E. 12th St	Kansas City	64106	Jackson	816-304-3909	edward.hubert@ssa.gov
Rockridge Quarry	9001 Hickman Mills Dr.	Kansas City	64132	Jackson	816-810-3801	dobrien@rockridgequarry.com
Rosen's, Inc. - Pathfinder	12441 NE 41st Street, Suite 300	Kansas City	64161	Jackson	816-729-5311	ddoolin@riw2000.com
Round Grove Pump Station	4725 E. Coal Mine Road	Kansas City	64129	Jackson	816-405-5738	hans.newsom@kcmo.org
Ruskin Heights Pump Station	11231 Bennington Ave	Kansas City	64134	Jackson	816-564-4765	kofi.fenderson@kcmo.org
Ryder Truck Rental # 0340	3320 Manchester Traffic Way	Kansas City	64129	Jackson	<b>unavailable</b>	<b>unavailable</b>
Saia LTL-KCY	1534 North Jackson	Kansas City	64120	Jackson	800-580-4632	safety@saia.com
Saint Luke's Hospital of Kansas City	4401 Wornall Road	Kansas City	64111	Jackson	816-932-7496	dcollins@saintlukeskc.org
Sherwin-Williams #4343	6701 N. Universal Ave	Kansas City	64120	Jackson	877-792-3637	swp794343@sherwin.com
Shick Esteve	4323 Clary Blvd	Kansas City	64130	Jackson	913.694.9074	travis.stoll@shickesteve.com
Siemens Large Drives, LLC	4140 E. Front Street	Kansas City	64120	Jackson	816-807-8729	dave.knight@siemens.com
Sioux Chief - Kansas City	14940 Thunderbird Road	Kansas City	64147	Jackson	816-535-7305	alix.hernandez@siouxchief.com

Non-EHS Facility Name, Missouri	Street	Town/City	Zip	County	24-Hour Phone	E-mail
Smithfield Packaged Meats Corp.	13825 Wyandotte	Kansas City	64145	Jackson	402-889-0838	stbaumgartner@smithfield.com
SMO1-Amazon	4001 E 149TH ST STE A	Kansas City	64147	Jackson	816-806-1872	todgrime@amazon.com
South Region Maintenance District	6901 Elmwood Ave	Kansas City	64132	Jackson	816-585-8893	andrew.fleming@kcmo.org
SOUTHTOWN #23	8627 Troost Ave.	Kansas City	64131	Jackson	816-701-0613	dds@evergy.com
SP Richards Company KC	8750 Elmwood, Ste 400	Kansas City	64132	Jackson	614-214-3832	jon_couture@sprich.com
SS&C Winchester	7201 E. 64th Ct	Kansas City	64133	Jackson	314-810-1884	jeremy.shelton@ascentcorp.com
St. Joseph Medical Center	1000 Carondelet Drive	Kansas City	64114	Jackson	913-416-3795	dnovotney@primehealthcare.com
Standard Sheet Metal Inc	405 N. Olive St.	Kansas City	64060	Jackson	816-215-7177	smann@ssm-kc.com
Stowers Institute for Medical Research	1000 E. 50th Street	Kansas City	64110	Jackson	816-213-4932	tri@stowers.org
Stowers Support Facility	8333 Hickman Mills Dr	Kansas City	64132	Jackson	816-213-4932	tri@stowers.org
Student Transportation of America Kansas City	6400 East 35th Street	Kansas City	64129	Jackson	913-593-0854	jelder@ridesta.com
Sun Chemical	6989 NE Corporate Dr	Kansas City	64120	Jackson	816-423-1789	edward.jones@sunchemical.com
Superior Bowen Asphalt Co. (Hickman Mills Plant)	9001 Hickman Mills Dr	Kansas City	64132	Jackson	816-769-5335	jbreuer@superiorbowen.com
Superior Bowen Asphalt Co. (Manchester Plant)	2501 Manchester Trafficway	Kansas City	64129	Jackson	816-769-5335	jbreuer@superiorbowen.com
Superior Metal Treating	2540 Indiana	Kansas City	64127	Jackson	913-522-3412	accounting@smteinc.com
SWOPE #30	6330 E. 63rd St.	Kansas City	64129	Jackson	816-701-0613	dds@evergy.com
Swope Pool	6700 Lewis Rd	Kansas City	64106	Jackson	816-456-2364	cbeasley@midwestpool.com
Target Store T1840	1201 W 136th St	Kansas City	64145	Jackson	612-307-5600	poc@target.com
Tension (HQ)	819 East 19th Street	Kansas City	64108	Jackson	826-905-3439	thilton@tension.com
TERRACE #37	1837 Terrace St.	Kansas City	64108	Jackson	816-701-0613	dds@evergy.com
The Bay Water Park	7101 Longview Rd	Kansas City	64134	Jackson	816-456-2364	cbeasley@midwestpool.com
TOMAHAWK #48	910 W. 103rd St.	Kansas City	64114	Jackson	816-701-0613	dds@evergy.com
TROOST #139	2935 Forest Ave.	Kansas City	64150	Jackson	816-701-0613	dds@evergy.com
Troost Amoco	6401 Troost Ave	Kansas City	64131	Jackson	816-820-3121	rambp1@yahoo.com
True Value Kansas City Regional Distribution Center	14900 S. 71 Highway	Kansas City	64147	Jackson	816-214-7363	david.hatton@truevalue.com
TSL Terminals - Nicholson Avenue	3115 Nicholson Avenue	Kansas City	64120	Jackson	402-659-1651	heath.richards@4tsl.com
UFP Harrisonville, LLC - Kansas City Facility	3500 East 149th Street	Kansas City	64147	Jackson	816-654-2097	larry.lauritzen@ufpi.com
United States Postal Service	1700 Cleveland Ave.	Kansas City	64121	Jackson	816-504-3400	honesty.r.allen@usps.gov
Universal Environmental Services, LLC	1811-B N Topping Ave	Kansas City	64120	Jackson	800-988-7977	ssimoneau@universalenviro.com

Non-EHS Facility Name, Missouri	Street	Town/City	Zip	County	24-Hour Phone	E-mail
UPS - KANSAS CITY SCS MAIL INNOVATIONS	1010 N Century Avenue	Kansas City	64120	Jackson	816-617-4810	ambermiller@ups.com
USDA Data Center	8930 Ward Parkway	Kansas City	64114	Jackson	816-377-7609	joe.pratt@usda.gov
Valicor Environmental Services-KC	1717 N. Topping Ave.	Kansas City	64120	Jackson	256-836-5451	aparker@valicor.com
Vance Brothers, Inc. - Brighton Facility	5201 Brighton Ave.	Kansas City	64130	Jackson	816-804-0195	bmidgett@vancebrothers.com
Vance Brothers, Inc. - Chelsea Facility	4915 Chelsea Ave.	Kansas City	64130	Jackson	816-804-0195	bmidgett@vancebrothers.com
Vicinity Energy	115 Grand Blvd.	Kansas City	64106	Jackson	406-945-1049	josh.jeffus@vicinityenergy.us
Victory Packaging	12505 NE 41st Ste 100	Kansas City	64161	Jackson	816-820-4218	csingleton@victorypackaging.com
W.R. Meadows of Kansas City	3111 East 17th Street	Kansas City	64106	Jackson	8473407114	davecarey@wrmeadows.com
Water Service Center	1901 Brooklyn Ave	Kansas City	64127	Jackson	816-518-7712	keith.hemphill@kcmo.org
Waterway Gas & Wash #31	8507 State Line Road	Kansas City	64114	Jackson	314-574-6626	john@waterway.com
Westside Treatment Plant	1849 Woodswether Rd	Kansas City	64105	Jackson	816-694-2223	carey.robinson@kcmo.org
WHB	400 NE Cookingham Dr	Kansas City	64155	Jackson	913-344-1500	jasonjustice@810whb.com
Whittaker U.S. Courthouse	400 E. 9th St.	Kansas City	64106	Jackson	816-304-3909	edward.hubert@ssa.gov
Windstream McLeodUSA Kansas City	1201 Troost Avenue	Kansas City	64106	Jackson	<b>unavailable</b>	<b>unavailable</b>
YRC Inc. d/b/a YRC Freight (326)	3500 Booth Street	Kansas City	64129	Jackson	816-500-9775	brandon.heyse@yrcfreight.com
Zoetis Kansas City	12200 NW Ambassador Dr, Ste 101	Kansas City	64163	Jackson	<b>unavailable</b>	<b>unavailable</b>
AmeriGas - KPAC	801 Winchester Ave	Kansas City	64125	Jackson	816-548-5664	whitney.otoole@amerigas.com
Center For Behavioral Medicine	1000 East 24th Street	Kansas City	64108	Jackson	816-646-0693	michael.fisher2@oa.mo.gov
GENESYS Industrial Corp	3210 E 85th Street	Kansas City	64132	Jackson	816 977 5849	greggrosser@genesyscorp.net
Hy-Vee Gas	14170 East Hwy 40	Kansas City	64136	Jackson	816-810-0092	zjones@hy-vee.com
Kansas City Neff yard	6400-B Martin Ave	Kansas City	64120	Jackson	888-877-7267	cmeis@up.com
LP Mart Wyandotte P66	880 W 141st Terrace	Kansas City	64145	Jackson	314-369-4225	lion@lionpetro.com
North American Distribution Center	10331 N.W. Transcon Dr	Kansas City	64153	Jackson	816-812-1899	brandon.sherry@oregontool.com
Penny's Concrete	8601 NE 38th Street	Kansas City	64161	Jackson	785-423-1516	cclaxton@pennysconcrete.com
QuikTrip #168	10232 Wornall Road	Kansas City	64114	Jackson	918-244-5507	qtenviro@quiktrip.com
QuikTrip #178	10601 STATE LINE RD	Kansas City	64114	Jackson	918-244-5507	qtenviro@quiktrip.com
Talon Concrete - 85th St Plant	3101 E 85th Street	Kansas City	64132	Jackson	816-315-3985	adowns@quicksilverrmx.com
Western Forms	6200 Equitable Road	Kansas City	64120	Jackson	816-442-9186	blaures@westernforms.com
Wiese USA	5900 Deramus	Kansas City	64120	Jackson	816-510-0097	tbiltoft@wieseusa.com
TSL Terminals - Indiana Avenue	900 North Indiana Avenue	Kansas City	64120	Jackson	402-677-2860	heath.richards@4tsl.com
GXO Logistics/Off Site Cave Location	#139 8600 NE Underground	Kansas City	64161	Jackson	816-510-8263	ronald.pack@xpo.com

Non-EHS Facility Name, Missouri	Street	Town/City	Zip	County	24-Hour Phone	E-mail
<b>GXO Logistics/Off-Site Cave Facility 2</b>	#417 8600 NE Underground	Kansas City	64161	Jackson	816-510-8263	ronald.pack@xpo.com
<b>Wabtec Global Service- KRC</b>	4800 Deramus	Kansas City	64120	Jackson	<b>unavailable</b>	<b>unavailable</b>
<b>Wind Capital Holdings, LLC (Bluegrass Ridge)</b>	4288 480th Road	King City	64463	Jackson	815-488-3990	jaleesa.kindred@constellation.com
<b>Show Me Ready Mix</b>	25606 E. Old Lone Jack Lees Summit Road	Lake Lotawana	64086	Jackson	<b>unavailable</b>	<b>unavailable</b>
<b>Tallgrass Interstate Gas Transmission Jackson</b>	370 Van Gordon Street	Lakewood	80228	Jackson	402-804-0297	jeremy.hoessel@tallgrass.com
<b>3310 Fuel Station</b>	3310 NE Rennau Drive	Lee's Summit	64064	Jackson	816-365-0450	jljohnson@jacksongov.org
<b>AT&amp;T - EE8324</b>	777 NW BLUE PKY	Lee's Summit	64086	Jackson	404-226-9115	mb6599@att.com
<b>AT&amp;T - EO5156</b>	202 SE 3RD ST	Lee's Summit	64063	Jackson	913-207-2137	sx5220@att.com
<b>Billy Goat Industries</b>	1803 SW Jefferson St	Lee's Summit	64082	Jackson	816-251-8122	melin.ted@billygoat.com
<b>Blue Springs Lake Marina</b>	1700 NE Bowlin Road	Lee's Summit	64064	Jackson	816-365-0450	jljohnson@jacksongov.org
<b>Casey's General Store #1098</b>	1800 E Langsford Rd	Lee's Summit	64063	Jackson	515-446-6238	jill.reams-widder@caseys.com
<b>IPL USA Inc</b>	401 SE Thompson DR	Lee's Summit	64082	Jackson	816-730-7292	samantha.smith@iplglobal.com
<b>Lee's Summit- Century</b>	2400 Northwest Quarry	Lee's Summit	64081	Jackson	515-537-3696	clint.allen@na.crh.com
<b>Little Blue Valley Sewer Dist. - Raintree PS</b>	2500 SW Raintree Pkwy	Lee's Summit	64082	Jackson	941-348-9933	michael.smee@evoqua.com
<b>LOWE'S OF LEE'S SUMMIT, MO (#1180)</b>	1830 NORTHWEST CHIPMAN ROAD	Lee's Summit	64081	Jackson	888-429-6281	bobbi.l.tenborg@lowes.com
<b>LP Mart Douglas P66</b>	1601 NE Douglas	Lee's Summit	64086	Jackson	<b>unavailable</b>	<b>unavailable</b>
<b>LP Mart Longview P66</b>	3325 SW 3rd Street	Lee's Summit	64081	Jackson	314-614-0802	lion@lionpetro.com
<b>Material Transport- Lees Summit</b>	2400 Northwest Quarry	Lee's Summit	64081	Jackson	515-537-3696	clint.allen@na.crh.com
<b>SCP Distributors LLC #D9</b>	2610 NE Hagan Road	Lee's Summit	64064	Jackson	913-909-4156	eileen.gutmann@poolcorp.com
<b>Target Store T1392</b>	1850 NW Chipman Rd	Lee's Summit	64081	Jackson	612-307-5600	poc@target.com
<b>7-Eleven Store #13283</b>	909 Southwest Oldham Parkway	Lee's Summit	64081	Jackson	800-828-0711	dean.stockwell@7-11.com
<b>Break Time #3161 - Lee's Summit</b>	3021 NE Independence Ave.	Lee's Summit	64064	Jackson	573-999-2489	tbarth@mfaoil.com
<b>CVS Caremark OF148 Call Center #22063</b>	800 NW Chipman Road Ste 5830	Lee's Summit	64063	Jackson	865-318-3365	logan.foust@cvshealth.com
<b>Evergy-Lee's Summit Operations Center</b>	750 S. Missouri RD	Lee's Summit	64086	Jackson	816-719-1015	alana.pierce@evergy.com
<b>Geiger Ready-Mix Company, Inc.</b>	150 SE Stuart Rd	Lee's Summit	64063	Jackson	913-208-1399	billydaniels@geigerreadymix.com
<b>HAMM, Inc. - Lotawana Quarry</b>	11400 S. 7 Highway	Lee's Summit	64086	Jackson	913-963-6871	brett.mason@nrhamm.com

Non-EHS Facility Name, Missouri	Street	Town/City	Zip	County	24-Hour Phone	E-mail
HOOK ROAD #264	2972 SW M-291 Hwy	Lee's Summit	64082	Jackson	816-701-0613	dds@evergy.com
Hy-Vee Gas	1201 SW 3rd Street	Lee's Summit	64081	Jackson	816-769-8235	1381cstoremgr@hy-vee.com
Hy-Vee Gas	920 NE Langford Rd	Lee's Summit	64086	Jackson	913-579-9184	1380cstoremgr@hy-vee.com
JIFFY LUBE #1564	915 NE Rice Rd	Lee's Summit	64086	Jackson	<i>unavailable</i>	<i>unavailable</i>
LAKESWOOD #281	5600 & 6200 Lee's Summit Rd	Lee's Summit	64064	Jackson	816-701-0613	dds@evergy.com
Lee's Summit Data Center and Call Center	777 NW Blue Pkwy	Lee's Summit	64086	Jackson	816-885-9431	aaron.pedrinio@oracle.com
LEES SUMMIT EAST #282	531 SE Blackwell Rd	Lee's Summit	64064	Jackson	816-701-0613	dds@evergy.com
Lee's Summit, MO Data Center	800 NW Technology Drive	Lee's Summit	64086	Jackson	877-611-5868	hugh.henke@t-mobile.com
LONGVIEW ROAD #283	1515 SW Longview Rd	Lee's Summit	64064	Jackson	816-701-0613	dds@evergy.com
Minit Mart 577	5050 NE Lakewood Blvd	Lee's Summit	64064	Jackson	508-397-0281	martin.hilfinger@eg-america.com
MODOT-KC-2050 Independence Ave. Lee's Summit	2050 Independence Avenue	Lee's Summit	64086	Jackson	816-365-9946	doug.young@modot.mo.gov
MODOT-KC-3050 Independence Ave. Lee's Summit	3050 NE Independence Avenue	Lee's Summit	64064	Jackson	816-835-5620	alfred.battle@modot.mo.gov
Parker-Hannifin Corporation	417 SE Thompson	Lee's Summit	64082	Jackson	660-676-5509	denise.gordon@parker.com
Pavestone LLC	601 NE Pavestone Dr.	Lee's Summit	64064	Jackson	816-668-9370	wade.medlar@pavestone.com
Performance Food Service Kansas City	290 Southeast Thompson Dr.	Lee's Summit	64082	Jackson	816-304-9257	tiffany.gutridge@pfgc.com
PRAIRIE LEE #325	24008 NE Colburn Rd.	Lee's Summit	64064	Jackson	816-701-0613	dds@evergy.com
Prime Time	301 SW Ward Rd	Lee's Summit	64081	Jackson	816-786-0599	hakniazi4@gmail.com
QuikTrip #162	801 SE M-291 Hwy	Lee's Summit	64063	Jackson	918-244-5507	qtenviro@quiktrip.com
QuikTrip #191	1450 NE M-291 HWY	Lee's Summit	64086	Jackson	918-244-5507	qtenviro@quiktrip.com
QuikTrip #200	120 SW M-150 HWY	Lee's Summit	64082	Jackson	918-244-5507	qtenviro@quiktrip.com
QuikTrip #208	800 NE Woods Chapel Rd.	Lee's Summit	64064	Jackson	918-244-5507	qtenviro@quiktrip.com
Raintree Lift Station	4701 Raintree Parkway	Lee's Summit	64082	Jackson	816-813-9429	bparks@lbvds.org
Rush Hour #3	901 NE Colburn Rd	Lee's Summit	64086	Jackson	816-289-2015	<i>unavailable</i>
Saint Luke's East Hospital	100 NE Saint Luke's Blvd	Lee's Summit	64086	Jackson	816-347-5911	gdchristian@saintlukeskc.org
Star Excavation LLC	2250 NW Quarry Park Road	Lee's Summit	64081	Jackson	816-769-5335	jbreuer@superiorbowen.com
Star Excavation LLC	2249 NW Quarry Park Rd	Lee's Summit	64081	Jackson	816-835-1918	ctravalent@paragonstarusa.com
STROTHER ROAD #361	3001 NE Hagan Rd.	Lee's Summit	64064	Jackson	816-701-0613	dds@evergy.com
Superior Bowen Asphalt Co. (Lee's Summit Plant)	2250 NW Quarry Park Road	Lee's Summit	64081	Jackson	816-769-5335	jbreuer@superiorbowen.com
TruGreen Limited Partnership	5455 NW Lee's Summit Rd	Lee's Summit	64064	Jackson	816-564-6413	davidvuncannon@trugreenmail.com

Non-EHS Facility Name, Missouri	Street	Town/City	Zip	County	24-Hour Phone	E-mail
<b>WESTERN ELECTRIC #376</b>	300 NW Chipman Rd.	Lee's Summit	64064	Jackson	816-701-0613	dds@evergy.com
<b>Zoetis Lee's Summit</b>	1 SE Pfizer Way	Lee's Summit	64081	Jackson	816-332-0760	chad.silker@zoetis.com
<b>QuikTrip #183</b>	1001 SW Blue Pkwy	Lee's Summit	64063	Jackson	918-244-5507	qtenviro@quiktrip.com
<b>Levasy PC</b>	36906 East Hwy 24	Levasy	65066	Jackson	573-999-2489	tbarth@mfaoil.om
<b>MFA Bulk Plant - Levasy</b>	36906 E Hwy 24	Levasy	64066	Jackson	816 785 8551	bdaniel@mfa-inc.com
<b>CK Enterprises, Inc.</b>	1992 NW 50 HWY	Lone Jack	64070	Jackson	3252128078	bryans@ckeinc.com
<b>Drinkwater Takepoint</b>	33303 Block of Drinkwater Rd	Lone Jack	64070	Jackson	18004249300	chemtrec@chemtrec.com
<b>Southern Star Central Gas Pipeline (Jackson County - Lone Jack)</b>	14019 Hutt Road	Lone Jack	64070	Jackson	800-324-9696	james.crowley@southernstar.com
<b>Penny's Concrete</b>	13520 Oak Street	Martin City	64145	Jackson	785-423-1516	cclaxton@pennysconcrete.com
<b>BP Pipelines North America, Inc.</b>	Jackson County	N/A	N/A	Jackson	800-548-6482	fred.williamson@bp.com
<b>HD Supply MO42 Kansas City</b>	1120 Saline St	North Kansas City	64116	Jackson	<b>unavailable</b>	<b>unavailable</b>
<b>PBI-Gordon Corporation-Quebec Warehouse</b>	1300 Quebec	North Kansas City	64116	Jackson	816-400-9780	jnoble@pbigordon.com
<b>Casey's General Store #3801</b>	807 S BROADWAY	Oak Grove	64075	Jackson	515-446-6238	jill.reams-widder@caseys.com
<b>Oak Grove</b>	410 SW 11th St	Oak Grove	64075	Jackson	888-ferrell	karlwinbigler@ferrellgas.com
<b>OAK GROVE #311</b>	1200 SW 15th St.	Oak Grove	64075	Jackson	816-701-0613	dds@evergy.com
<b>QuikTrip #150</b>	309 S. Broadway	Oak Grove	64075	Jackson	9182445507	qtenviro@quiktrip.com
<b>Speedco #940</b>	301 SE 4th Street	Oak Grove	64075	Jackson	4052422543	speedco940@loves.com
<b>TA Oak Groove</b>	100 North Broadway	Oak Grove	64075	Jackson	<b>unavailable</b>	<b>unavailable</b>
<b>AT&amp;T - EO5148</b>	5828 MAYWOOD ST	Raytown	64133	Jackson	816-572-7299	bo031m@att.com
<b>Hy-Vee Gas</b>	9401 E. US 350 Hwy	Raytown	64133	Jackson	816-609-8890	1542cstoremgr@hy-vee.com
<b>Minit Mart 751</b>	6024 Blue Ridge Blvd	Raytown	64133	Jackson	508-397-0281	martin.hilfinger@eg-america.com
<b>Minit Mart 777</b>	9805 E. 350 Highway	Raytown	64133	Jackson	508-397-0281	martin.hilfinger@eg-america.com
<b>Minit Mart 782</b>	6903 Blue Ridge Blvd	Raytown	64133	Jackson	508-397-0281	martin.hilfinger@eg-america.com
<b>Minit Mart 785</b>	8100 Westridge Road	Raytown	64138	Jackson	508-397-0281	martin.hilfinger@eg-america.com
<b>MONG Raytown Field Maintenance Shop (FMS)</b>	12000 Military Club Road	Raytown	64138	Jackson	573-638-9514	jody.l.mccall.mil@army.mil
<b>QuikTrip #156</b>	8733 E 63rd St	Raytown	64133	Jackson	9182445507	qtenviro@quiktrip.com
<b>QuikTrip #209</b>	9323 E. 350 Highway	Raytown	64133	Jackson	9182445507	qtenviro@quiktrip.com
<b>BNSF Railway Company - West Sibley</b>	RR Mile Post 426.3	Sibley	64066	Jackson	800-832-5452	kaleb.bruce@bnsf.com
<b>SIBLEY 161KV #351</b>	33200 E. Johnson Road	Sibley	64088	Jackson	816-701-0613	dds@evergy.com
<b>SIBLEY 345KV #353</b>	34900 E. Twiehaus	Sibley	64088	Jackson	816-701-0613	dds@evergy.com
<b>BP Products North America Inc. Sugar Creek</b>	1000 North Sterling Avenue	Sugar Creek	64054	Jackson	330-421-1100	greg.frisch@bp.com

Non-EHS Facility Name, Missouri	Street	Town/City	Zip	County	24-Hour Phone	E-mail
Buckeye Pipeline Transportation LLC - Jackson County	1315 North Sterling Ave	Sugar Creek	64054	Jackson	816-836-6011	tsmith@buckeye.com
Buckeye Tank Terminals, L.P	1315 N. Sterling	Sugar Creek	64054	Jackson	765-516-3404	tsmith@buckeye.com
Central Plains Cement - Cement Plant	2200 N Courtney Rd	Sugar Creek	64050	Jackson	816-257-3653	pengel@centralplainscement.com
Central Plains Cement - Kansas City Terminal	4200 N Cement City Rd	Sugar Creek	64058	Jackson	816-935-9463	jbroadus@centralplainscement.com
Central Plains Cement - River Facility	2200 N Courtney Rd	Sugar Creek	64050	Jackson	816-257-3653	pengel@centralplainscement.com
Central Plains Cement - Underground Mine	2620 N Route 291	Sugar Creek	64050	Jackson	816-257-3653	pengel@centralplainscement.com
Courtney Bend Water Treatment Plant	14700 Cement City Road	Sugar Creek	64058	Jackson	816-325-7640	kkelley@indepmo.org
Courtney Ridge Landfill	1701 N MO HWY 291	Sugar Creek	64058	Jackson	816-564-3352	jsummers@republicservices.com
Ideker (Portable Asphalt- Sugar Creek)	2001 N. Courtney Rd	Sugar Creek	64050	Jackson	816-390-5670	cody@ideker.net
Mill Creek Lift Station	15737 Courtney Atherton Rd	Sugar Creek	64054	Jackson	816-699-7360	flathers@lbvdsd.org
Quicksilver Readymix - Sugar Creek Plant	2601 N. 291 Highway	Sugar Creek	64050	Jackson	816-215-1867	nmills@quicksilvermx.com
Rumble Landfill	2033 Courtney Road	Sugar Creek	64054	Jackson	417-214-0522	rhunt@scsengineers.com
SUGAR CREEK #89	11200 Kentucky Ave	Sugar Creek	64054	Jackson	816-701-0613	dds@evergy.com
Southern Star Central Gas Pipeline (Jackson County)	19209 SW Maryland Road	Welda	66091	Jackson	800-324-9696	james.crowley@southernstar.com
Buildex LLC	22105 MO 371	Dearborn	64439	Platte	7854912371	holden.mccomb@buildex.com
Nash Gas and Appliance Inc.	504 W HWY, P.O. Box 58	Dearborn	64439	Platte	<b>unavailable</b>	<b>unavailable</b>
Roberts Ag - Dearborn, MO	512 W Maple Leaf Ave	Dearborn	64439	Platte	816-590-4170	robertsagservice@gmail.com
Nash Gas and Appliance Inc.	001 Frank St.	Edgerton	64444	Platte	<b>unavailable</b>	<b>unavailable</b>
ABDC Kansas City	11200 N Congress Ave	Kansas City	64153	Platte	816-986-8485	jerome.richardson@amerisourcebergen.com
AT&T - EO5122	104TH AND AMITY RD	Kansas City	64116	Platte	913-207-2137	sx5220@att.com
Avis Rent a Car System, LLC - Kansas City	723 London Drive	Kansas City	64153	Platte	402-505-0094	james.switzer@avisbudget.com
BARRY #11	4401 NW Tiffany Springs Rd.	Kansas City	64152	Platte	816-701-0613	dds@evergy.com
BMS Transcon Drive	10221 NW Transcon Drive	Kansas City	64153	Platte	816-752-6972	dcerra@rtpack.com
BRIGHTSPEED - FERRELVUE CO	9200 NW 119TH TERRACE	Kansas City	64153	Platte	833-365-3220	david.burk@brightspeed.com

Non-EHS Facility Name, Missouri	Street	Town/City	Zip	County	24-Hour Phone	E-mail
Bunzl Distribution MidCentral, Inc. (dba Bunzl Kansas City)	10551 N Congress Avenue	Kansas City	64153	Platte	816-803-6618	jason.tinberg@bunzlusa.com
City of Kansas City, MO - Fire Station 4	4000 NW 64th Street	Kansas City	64141	Platte	816-935-9698	curtis.a.edwards@kcmo.org
Clarkson Construction (Temporary KCI Site)	N-NE JCT of Mexico City Ave and Tel Aviv Ave	Kansas City	64153	Platte	816-500-6172	rpurdie@clarksonconstruction.com
Cummins Sales & Service Kansas City	8201 NE Parvin Rd	Kansas City	64161	Platte	816-447-7095	daniel.habel@cummins.com
CVS Midwest DC	10711 N. Congress Ave	Kansas City	64153	Platte	816-615-8609	brad.hughes@cvshealth.com
Enterprise Rent a Car	466 Paris St	Kansas City	64153	Platte	913-967-8435	todd.a.parker@ehi.com
Enterprise Rent a Car Fleet	529 London Drive	Kansas City	64153	Platte	913-967-8435	todd.a.parker@ehi.com
FedEx Express- MCIR	1210 Mexico City	Kansas City	64153	Platte	816-564-9090	rasage@fedex.com
FERRELVUE #238	12151 N Pomona Ave	Kansas City	64152	Platte	816-701-0613	dds@evergy.com
First Transit, Inc. #55428	745 Mexico City Avenue	Kansas City	64153	Platte	816-215-7136	eric.johnson@firstgroup.com
GPM #25847	5401 NW 64th Street	Kansas City	64151	Platte	unavailable	unavailable
JIIFY LUBE #3089	7100 NW 83rd Street	Kansas City	64152	Platte	unavailable	unavailable
Johnson Controls	7805 NW 97th Terrace	Kansas City	64153	Platte	816-977-4428	kris.shaw-ext@jci.com
Kansas City Airport - Aviation	601 Brasilia Avenue	Kansas City	64153	Platte	816-835-4373	scott.franke@kcmo.org
Kansas City Parts Distribution Center	11111 Northwest Airworld Dr	Kansas City	64153	Platte	816-648-5250	andrew.oyer@toyota.com
KCI #270	NOT OWNED - 970 Tel Aviv	Kansas City	64153	Platte	816-701-0613	dds@evergy.com
KCMO Aviation Overhaul Base	9200 NW 112th Street	Kansas City	64153	Platte	816-668-6442	anthony.rohr@kcmo.org
Lincoln Rackhouse Data Center Kansas City	11155 NW Airworld Drive	Kansas City	64153	Platte	816-721-7209	kdowning@lpc.com
LINE CREEK #63	3810 N.W. 64th St.	Kansas City	64118	Platte	816-701-0613	dds@evergy.com
LOWE'S OF N KANSAS CITY, MO (#1078)	8601 N. Boardwalk Avenue	Kansas City	64154	Platte	888-429-6281	bobbi.l.tenborg@lowes.com
Material Transport- Tiffany Springs	7900 NW Tiffany Springs	Kansas City	64153	Platte	515-537-3696	clint.allen@na.crh.com
MCI Air Traffic Control Tower	4 International Square	Kansas City	64153	Platte	816-585-6653	jase.jones@faa.gov
Minit Mart 767	6901 N.W. Barry Road	Kansas City	64153	Platte	508-397-0281	martin.hilfinger@eg-america.com
National Car Rental	648 Madrid Avenue	Kansas City	64153	Platte	913-967-8435	todd.a.parker@ehi.com
Niagara Bottling LLC-Kansas City 2	11499 Airworld Drive	Kansas City	64147	Platte	909-660-1270	mlayton@niagarawater.com
Panasonic Automotive Systems Company of America KCJIT	10800 N Ambassador Dr	Kansas City	64153	Platte	313-587-0583	rex.stark@us.panasonic.com
Payless Car Rental System, Inc. - Kansas City	613 London Drive	Kansas City	64153	Platte	402-505-0094	james.switzer@avisbudget.com
Pied Creek Pump Station	6615 NW Eastside Drive	Kansas City	64152	Platte	816-694-2223	carey.robinson@kcmo.org

Non-EHS Facility Name, Missouri	Street	Town/City	Zip	County	24-Hour Phone	E-mail
Prime Flight Aviation	217 Bern St	Kansas City	64153	Platte	816-778-5214	dburns@primeflight.com
Pure Fishing - Kansas City	10220 NW Transcon Dr.	Kansas City	64153	Platte	419-563-6762	joe.neptune@purefishing.com
QuikTrip #218	7133 NW Barry Rd.	Kansas City	64153	Platte	918-244-5507	qtenviro@quiktrip.com
QuikTrip #218	7133 NW Barry Rd.	Kansas City	64153	Platte	918-244-5507	qtenviro@quiktrip.com
ROANRIDGE #337	10115 NW Old Stagecoach Road	Kansas City	64154	Platte	816-701-0613	dds@evergy.com
Saint Luke's North Hospital Barry Road/Saint Luke's Health System	5830 NW Barry Road	Kansas City	64154	Platte	816-880-6789	rkobler@saintlukeskc.org
Signature Flight Support [MCI]	880 Mexico City Ave	Kansas City	64153	Platte	315-992-4445	james.oreface@signatureflight.com
Smithfield Packaged Meats Corp	8001 NW 106 Street	Kansas City	64153	Platte	816-955-9576	cwilson@smithfield.com
Stryten KCMO LLC	7601 NW 107th Terrace	Kansas City	64153	Platte	816-646-2966	melissa.dotson@stryten.com
Superior Bowen Asphalt Co. (KCI Plant)	Southeast JCT of N. Winnen Ave and Hwy 92	Kansas City	64079	Platte	816-769-5335	jbreuer@superiorbowen.com
SYGMA Network, Inc	11400 North Congress Avenue	Kansas City	64153	Platte	816-621-8979	mbenton@sygmanetwork.com
The Springs Aquatic Center	9400 N Congress Ave	Kansas City	64153	Platte	816-456-2364	cbeasley@midwestpool.com
Thoroughbred Ford, Inc.	8501 N Boardwalk Ave.	Kansas City	64154	Platte	816-585-4513	stporter@thoroughbredford.com
TIFFANY #39	7439 N.W. Tiffany Springs Rd.	Kansas City	64153	Platte	816-701-0613	dds@evergy.com
TWA #367	9200 NW 112th St.	Kansas City	64153	Platte	816-701-0613	dds@evergy.com
UPS - KANSAS CITY AIRPORT	594 Mexico City Ave	Kansas City	64153	Platte	612-258-5739	mshaikh@ups.com
Wabtec US Rail, Inc.	10707 Pomona Ave	Kansas City	64153	Platte	816-377-4805	ernesto.magana@wabtec.com
WEATHERBY #49	45 Hwy & Graden Rd.	Kansas City	64152	Platte	816-701-0613	dds@evergy.com
Hy-Vee Gas	8371 N St. Clair Ave	Kansas City	64151	Platte	816-519-5036	1320cstoremgr@hy-vee.com
Quicksilver Readymix -104th St Plant	8418 NW 104th St	Kansas City	64153	Platte	816-215-1867	nmills@quicksilvermx.com
MODOT-KC-Northmoor	5248 Waukomis	Northmoor	64079	Platte	816-944-9620	bryan.dalberg@modot.mo.gov
AT&T - EO8250	6407 ROANRIDGE	Parkville	64152	Platte	913-207-2137	sx5220@att.com
AT&T - EO8250	6407 ROANRIDGE	Parkville	64152	Platte	913-207-2137	sx5220@att.com
Minit Mart 752	6316 Highway 9 North	Parkville	64152	Platte	508-397-0281	martin.hilfinger@eg-america.com
Parkville Plant	10530 NW FF Hwy	Parkville	64152	Platte	856-287-9958	bradley.cole@amwater.com
QuikTrip #189	8601 NW 45 HWY	Parkville	64152	Platte	918-244-5507	qtenviro@quiktrip.com
Schwan's Home Service - 14400 Parkville	6225 NW Kelly Drive	Parkville	64152	Platte	620-423-4475	ds114400@cygnusdelivers.com
Casey's General Store #2330	112 BRANCH ST	Platte City	64079	Platte	515-446-6238	jill.reams-widder@caseys.com
Minit Mart 574	2300 Running Horse Road	Platte City	64079	Platte	508-397-0281	martin.hilfinger@eg-america.com
MODOT-KC-Platte City	16105 Elm Grove Road	Platte City	64079	Platte	816-858-2731	daniel.linch@modot.mo.gov

Non-EHS Facility Name, Missouri	Street	Town/City	Zip	County	24-Hour Phone	E-mail
Platte City	14500 Bethel Rd	Platte City	64079	Platte	888-ferrell	karlwinbigler@ferrellgas.com
Platte City 161KV #319	15055 Bethel Rd	Platte City	64079	Platte	816-701-0613	dispatch@evergy.com
Platte City LP	15210 Hwy HH	Platte City	64079	Platte	573-999-2489	tbarth@mfaoil.com
Platte County Department of Public Works	15955 Hwy 273	Platte City	64079	Platte	816-200-6548	bheim@co.platte.mo.us
Platte County Ready Mix	15475 Knighton Ave.	Platte City	64079	Platte	816-365-1739	plattecountyreadymix@gmail.com
QuikTrip #236	1951 Prairie View Rd.	Platte City	64079	Platte	918-244-5507	qtenviro@quiktrip.com
WOOD OIL #24	27015 WEST HIGHWAY 92	Platte City	64079	Platte	913-290-0224	dmkcsaunders@msn.com
Platte County	Platte County	Platte County	NA	Platte	217-377-4006	rhornung@eprod.com
Adient-Riverside	4101 N Mattox Road	Riverside	64150	Platte	785-215-1968	mark.stone@adient.com
Advanced Turf Solutions, Riverside	224 NW Parkway Drive	Riverside	64150	Platte	816-309-0971	apeery@advancedturf.com
AT&T - MO0150	424 NW PLATTE VALLEY DR	Riverside	64150	Platte	816-572-7299	bo031m@att.com
Carter Energy	100 NW Parkway Rd	Riverside	64150	Platte	913-558-1649	tszippl@wfscorp.com
IFPC - Riverside	4400 NW 41st Street	Riverside	64150	Platte	816-533-1731	ctate@ifpc.com
Line Creek Pump Station	2599 NW Tullison Road	Riverside	64150	Platte	816-694-2223	carey.robinson@kcmo.org
Nash Gas and Appliance Inc.	6501 NW Riverpark Dr	Riverside	64150	Platte	<b>unavailable</b>	<b>unavailable</b>
New York Air Brake - Kansas City Service Center	701 NW Parkway Drive Building #11	Riverside	64150	Platte	<b>unavailable</b>	<b>unavailable</b>
QuikTrip #170	4600 NW GATEWAY DR	Riverside	64150	Platte	918-244-5507	qtenviro@quiktrip.com
R.N.Eaton & Company	4124 NW Riverside Street	Riverside	64150	Platte	816 564-0594	jim@eatonchemical.com
Riverside	3001 NW Platte Road	Riverside	64150	Platte	816-601-2100	kboeckman@thompsongas.com
Riverside Takepoint	3801 Block of Argosy Parkway	Riverside	64150	Platte	800-424-9300	chemtrec@chemtrec.com
Rockridge Riverside Recycling Center	6305 NW Park Dr.	Riverside	64150	Platte	816-810-3801	dobrien@rockridgequarry.com
US Farathane LLC	4600 41st Street	Riverside	64150	Platte	248-765-5704	jim.curtis@usfarathane.com
Woodbridge Corporation	555 NW Platte Valley Drive	Riverside	64150	Platte	913-907-5991	brett_ferencz@woodbridgegroup.com
Yanfeng Automotive Interiors	4110 NW Helena	Riverside	64150	Platte	816-591-2850	eric.moses@yanfeng.com
Southern Star Central Gas Pipeline (Platte County)	19209 SW Maryland Road	Welda	66091	Platte	800-324-9696	james.crowley@southernstar.com
Iatan	20250 Hwy 45 North	Weston	64098	Platte	913-231-9671	andrew.hare@evergy.com
McCormick Distilling Co., Inc.	One McCormick Lane	Weston	64098	Platte	913-370-5337	mkocour@mccormickdistilling.com
SNOW CREEK - IATAN #398	NOT OWNED	Weston	64098	Platte	816-701-0613	dds@evergy.com
Snow Creek Ski Resort	1 Snow Creek Drive	Weston	64098	Platte	231-670-4112	gregory.b.mottashed@vailresorts.com
WESTON #438	18555 Hwy H	Weston	64098	Platte	816-701-0613	dds@evergy.com

Non-EHS Facility Name, Missouri	Street	Town/City	Zip	County	24-Hour Phone	E-mail
<b>BNSF Railway Company- Camden</b>	RR Mile Post 418 (State HWY T)	Camden	64017	Ray	800-832-5452	kaleb.bruce@bnsf.com
<b>Ray-Carroll Fuels LLC Camden</b>	608 Front Street	Camden	64085	Ray	660-329-2530	paulh@ray-carroll.com
<b>Ferrellgas</b>	highway 21 north	Centerville	63633	Ray	<b>unavailable</b>	<b>unavailable</b>
<b>BNSF Railway Company - Hardin</b>	RR Mile Post 405 (NE 1st St. & W. Olive St.)	Hardin	64035	Ray	800-832-5452	kaleb.bruce@bnsf.com
<b>Hardin PC</b>	46005 Hwy 10	Hardin	64035	Ray	573-999-2489	tbarth@mfaoil.com
<b>Hardin PC (10023)</b>	105 South 1st Street	Hardin	64035	Ray	573-999-2489	tbarth@mfaoil.com
<b>Ray-Carroll County Grain Growers Hardin</b>	202 E Main Street	Hardin	64035	Ray	660-973-3106	bobbyh@ray-carroll.com
<b>Ray-Carroll County Grain Growers, Inc Hardin - Fert Plant</b>	47731 Hwy 10	Hardin	64035	Ray	417-270-1385	alext@ray-carroll.com
<b>Henrietta Service Center</b>	900 Meadow Lane	Henrietta	64036	Ray	816-616-0281	nathan.quick@evergy.com
<b>Casey's General Store #1283</b>	311 W 6th St	Lawson	64062	Ray	515-446-6238	jill.reams-widder@caseys.com
<b>EVANS OIL &amp; GAS, INC</b>	PO BOX 36	Lawson	64062	Ray	816-365-9304	evanspropane@gmail.com
<b>BNSF Railway Company - West Maxwell</b>	RR Mile Post 177.5 (S. Union Rd & Hwy 210)	Orrick	64623	Ray	800-832-5452	kaleb.bruce@bnsf.com
<b>MFA Agri Services - Floyd Bulk Plant</b>	35196 W 56th St	Orrick	64077	Ray	816-260-3888	glynn@mfa-inc.com
<b>MFA Agri Services - Orrick</b>	208 East North Front Street	Orrick	64077	Ray	816-260-3888	glynn@mfa-inc.com
<b>Michael Arnold Enterprises LLC</b>	7537 Bruns Rd	Orrick	64077	Ray	816-536-2472	arnoldfarmsinc@gmail.com
<b>MISSOURI ROCK</b>	7797 HWY O	Orrick	64077	Ray	816-456-0609	bigtpranch@aol.com
<b>ORRICK #313</b>	888 Floyd Rd	Orrick	64077	Ray	816-701-0613	dds@evergy.com
<b>Water Plant</b>	7906 Highway O	Orrick	64077	Ray	816-496-3611	rcpwd2@embarqmail.com
<b>EVANS OIL - POLO</b>	37678 HWY D	Polo	64671	Ray	816-365-9304	evanspropane@gmail.com
<b>Buckeye Pipeline Transportation LLC - Ray County</b>	Ray County	Ray County	NA	Ray	<b>unavailable</b>	<b>unavailable</b>
<b>Ray County</b>	Ray County	Ray County	NA	Ray	217-377-4006	rhornung@eprod.com
<b>Knoxville Quarry</b>	17279 Maddux Road	Rayville	64084	Ray	816-205-0209	kurt.horn@norrisquarries.com
<b>DBA Richmond Shell</b>	609 E south street	Richmond	64085	Ray	843-465-1085	lindseyletzig@gmail.com
<b>415 Main Express Stop</b>	415 E. Main Street	Richmond	64085	Ray	816-405-1850	lindseyletzig@gmail.com
<b>Amerigas - Richmond</b>	709 Hill ST	Richmond	64805	Ray	816-548-5664	whitney.otoole@amerigas.com
<b>Arnette Polymers, LLC</b>	8905 Wollard Blvd	Richmond	64085	Ray	816-589-1443	mattk@arnettepolymers.com
<b>BNSF Railway Company - Thiehoff</b>	RR Mile Post 167.05	Richmond	64085	Ray	800-832-5452	kaleb.bruce@bnsf.com
<b>Casey's General Store #1487</b>	424 W MAIN ST	Richmond	64085	Ray	515-446-6238	jill.reams-widder@caseys.com
<b>Gary Hughes Self Service LLC</b>	37592 HWY 10	Richmond	64085	Ray	816-726-2522	hughesgc@mchsi.com

Non-EHS Facility Name, Missouri	Street	Town/City	Zip	County	24-Hour Phone	E-mail
MODOT-KC-Richmond	42896 Old Hwy 10	Richmond	64085	Ray	816-769-4487	william.cretzmeyer@modot.mo.gov
Penny's Concrete	9596 Highway EE	Richmond	64085	Ray	785-423-1516	cclaxton@pennysconcrete.com
Ray County Stone (EE Quarry)	9565 EE Highway	Richmond	64058	Ray	816-255-0711	jeremy.raycountystone@gmail.com
Ray-Carroll Fuels LLC	807 West Main Street	Richmond	64085	Ray	660-329-2530	paulh@ray-carroll.com
Richmond	801 Burns St	Richmond	64085	Ray	888-ferrell	karlwinbigler@ferrellgas.com
Richmond #333	882 E South Street	Richmond	64085	Ray	816-701-0613	dds@evergy.com
Richmond MO	201 Highway 10 East	Richmond	64085	Ray	816-615-9754	ryan.steinhaus@henkel.com
Richmond Sinclair	800 E Main Street	Richmond	64085	Ray	816-405-1850	lindseyletzig@gmail.com
S. Spartan Express Stop LLC	101 South Spartan	Richmond	64085	Ray	816-405-1850	lindseyletzig@gmail.com
Rhino Linings Corporation	1002 W. Main St	Richmond	64085	Ray	816-908-7655	fmeek@rhinolinings.com
Stet Quarry	46134 State Hwy K	Stet	64680	Ray	816-205-0209	kurt.horn@norrisqurries.com
Ray-Carroll Fuels LLC	5936 HWY 10	Wood Heights	64024	Ray	660-329-2530	paulh@ra-carroll.com

The following tables list Tier II facilities within the Kansas Mid-America LEPC planning area, as provided to Kansas Department of Health and Environment, which used/stored one or more EHS during the 2022 reporting period.

**Table A-24: Kansas EHS Tier II Facility Emergency Contacts, Johnson County (2022)**

EHS Facility Name, Johnson County	Street	Town/City	Zip	24-Hour Phone	Email
AT&T - Desoto Co - K54108	8445 Penner	Desoto	66018	913-676-1540	jeremy.mcgrue@att.com
AT&T - KS3420	37260 West 103rd St	Desoto	66018	913-676-1540	jeremy.mcgrue@att.com
Huhtamaki Inc	9201 Packaging Dr	Desoto	66018	913-583-3025	trenton.stjohn@huhtamaki.com
Intervet DBA Merck Animal Health	35500 West 91st St	Desoto	66018	913-422-6830	steven.lierz@merck.com
Amazon-MKC4	19400 Montrose St	Edgerton	66030	8776862826	momanj@amazon.com
Coldpoint Logistics Warehouse	31301 West 181st St	Edgerton	66021	913-229-3800	jpeter@coldpoint.us
DHL Supply Chain	32190 W 191st St	Edgerton	66021	662-985-1853	robert.davis4@dhl.com
Dots Pretzels - Edgerton	32180 W 191st St	Edgerton	66021	913-286-0074	eford@braunintertec.com
Edgerton Coop	1002 E 2nd	Edgerton	66021	785-242-5170	bobn106@sbcglobal.net
Evergy-West Gardner Station	18827 Dillie Rd	Edgerton	66021	816-701-0613	andrew.hare@evergy.com
Hostess Brands Distribution Center	30800 W 207th St	Edgerton	66021	913-308-1102	chale@hostessbrands.com
Smart Warehousing LLC	18905 Kill Creek Rd	Edgerton	66021	913-888-3222	lj.wasinger@smartwarehousing.com
Spectrum Brands Central Fulfillment Ctr	31100 West 196th St	Edgerton	66021	913-215-7115	hugo.alonzo@spectrumbrands.com
Walmart Ecom Fulfillment #9073	30801 West 191st St	Edgerton	66021	913-603-6061	dave@endeavourehs.com
Evergy-Bull Creek Ct	18827 Dillie Rd	Gardner	66030	816-701-0613	andrew.hare@evergy.com
Gardner Central Office	107 South Elm	Gardner	66030	980-376-1232	david.burk@brightspeed.com
Ks-690_Charter Communications Gardner	29669 W 167th St	Gardner	66030	608-467-9216	lauren.rossi@charter.com
New Cingular Wireless - 159th & Moonlight – USID 43619	1 New Century Pkwy	Gardner	66030	800-638-2822	jeremy.mcgrue@att.com
Verizon Wireless-Gardner (ID:55281)	29225 W 183rd St	Gardner	66030	908-559-4600	susan.calderon@verizonwireless.com
AT&T - Ovpkkszzh01	10901 Granada Lane	Leawood	66211	800-566-9347	jeremy.mcgrue@att.com
Amazon-Mci5	16851 W 113th St	Lenexa	66219	417-838-2698	mmansana@amazon.com
Amazon-Mkc3	11011 Lackman Rd	Lenexa	66219	6148937472	hughlin@amazon.com
American Bottling Co - Lenexa	9960 Lakeview	Lenexa	66219	323-514-4516	michael.emerson@kdrp.com
Arrow Material Handling	16000 West 108th St	Lenexa	66219	913-495-4800	bpokorny@arrowacq.com
AT&T - Lenexa Co - K54061	9532 Pflumm Rd	Lenexa	66215	913-676-1540	jeremy.mcgrue@att.com
AT&T - USID58459	8725 Lackman Road	Lenexa	66215	800-638-2822	jeremy.mcgrue@att.com

EHS Facility Name, Johnson County	Street	Town/City	Zip	24-Hour Phone	Email
<b>Broderson Mfg Corp</b>	14741 West 106th St	Lenexa	66215	913-888-0606	tpfister@bmccranes.com
<b>Carrier Enterprise - Lenexa</b>	15470 West 110th St	Lenexa	66219	913-888-0202	mdecker@ensafe.com
<b>Collins Aerospace</b>	15701 W 95th St	Lenexa	66219	913-338-9800	vicki.mckay@collins.com
<b>Composites One LLC</b>	16900 W 113th St	Lenexa	66219	816-283-3330	cynthia.tarka@compositesone.com
<b>Costco Wholesale #349</b>	9350 Marshall Drive	Lenexa	66215	913-227-3703	environmentalcompliance@costco.com
<b>Crown Lift Trucks</b>	9500 Widmer Rd	Lenexa	66215	913-888-9777	andy.palmer@crown.com
<b>Databank - MCI3 (Kc2)</b>	11200 Lakeview Ave	Lenexa	66219	(484)374-0870	tcurtin@databank.com
<b>Deluxe Customer Care &amp; Mfg</b>	16505 West 113th Street	Lenexa	66219	913-495-4568	elaina.l.scott@deluxe.com
<b>Deluxe Distribution Center</b>	15505 West 113th Street	Lenexa	66219	913-541-7900	elaina.l.scott@deluxe.com
<b>Disposable Instrument Company</b>	14248 Santa Fe Trail Dr	Lenexa	66215	913-492-6492	wade@disposableinstrument.com
<b>Dots Pretzels - Lenexa</b>	16286 W 110th St	Lenexa	66219	913-286-0074	eford@braunintertec.com
<b>Evergy-87th Street</b>	8601 Mize Rd	Lenexa	66227	816-701-0613	andrew.hare@evergy.com
<b>Fabriclean - Lenexa</b>	14400 West 97th Terrace	Lenexa	66215	252-717-0137	toddcd@fabricleansupply.com
<b>Fedex Ground - #641 Lenexa</b>	8000 Cole Pkwy	Lenexa	66227	913-441-7537	environmental@fedex.com
<b>Ferguson - 0215</b>	9301 Rosehill Rd	Lenexa	66215	913-752-5660	drew.hartsock@ferguson.com
<b>Ferguson - 3328</b>	14105 Marshall Dr	Lenexa	66215	913-888-8028	drew.hartsock@ferguson.com
<b>Ferguson Heating &amp; Cooling - 0221</b>	9851 Lackman Rd	Lenexa	66219	913-249-6726	drew.hartsock@ferguson.com
<b>Fill Rite</b>	14850 West 101st Terr	Lenexa	66215	417-848-7344	pamela.hedgpeth@fillrite.com
<b>Gear For Sports/Hanesbrands-Commerce</b>	9700 Commerce Pkwy	Lenexa	66215	913-693-3567	melissa.welker@hanes.com
<b>Gear For Sports/Hanesbrands-Lackman</b>	9700 Lackman Rd	Lenexa	66215	913-693-3567	melissa.welker@hanes.com
<b>Heartland Coca Cola Lenexa Dc</b>	9000 Marshall Drive	Lenexa	66215	636-328-4182	jfleur@heartlandcocacola.com
<b>Heartland Coca Cola Pc</b>	10001 Industrial Blvd	Lenexa	66215	913-626-9487	cknee@heartlandcocacola.com
<b>J C Penney Logistics Center</b>	10500 Lackman Rd	Lenexa	66219	913-541-2344	tsmith52@jcp.com
<b>Jack Henry &amp; Associates Inc</b>	10910 West 87th St	Lenexa	66214	417-235-9821	healthandsafety@jackhenry.com
<b>Kansas City Specialty Pharmacy</b>	11162 Renner Blvd	Lenexa	66219	913-748-3207	matthew.dentch@cvshealth.com
<b>Kocher &amp; Beck USA</b>	15850 West 99th St	Lenexa	66219	913-529-4336	mseeger@kocher-beck.com
<b>Ks-696_Charter Communications Lenexa DLH</b>	9160 Renner Blvd	Lenexa	66220	608-467-9216	lauren.rossi@charter.com
<b>Lenexa OSSC N Data</b>	15201 W 99th St	Lenexa	66214	913-762-6021	kathy.l.hughes@t-mobile.com
<b>Lenexa OSSC S Data</b>	16020 W 113th St	Lenexa	66219	913-762-6021	kathy.l.hughes@t-mobile.com
<b>Lenexa Pcs Switch</b>	15481 W 110th St	Lenexa	66219	913-762-6021	kathy.l.hughes@t-mobile.com

EHS Facility Name, Johnson County	Street	Town/City	Zip	24-Hour Phone	Email
Milliporesigma	13804 W 107th St	Lenexa	66215	913-253-3426	paul.dennis@milliporesigma.com
Novation IQ	9806 Lackman Rd	Lenexa	66219	913-401-0014	ddoyle@novationiq.com
Quest Diagnostics	10101 Renner Blvd	Lenexa	66219	913-577-1448	zipporah.m.stanley@questdiagnostics.com
Sam's Club 8208	12200 W 95th St	Lenexa	66215	913-894-0084	dave@endeavourehs.com
Shasta Beverages Co Inc	9901 Widmer Road	Lenexa	66215	913-888-6777	mtournoy@shastabeverages.com
Shaw Industries Inc-Plant 3k	16955 West 116th St	Lenexa	66219	706-934-2134	kelvin.venerable@shawinc.com
Thermo Fisher Scientific	12076 Santa Fe Trail Dr	Lenexa	66215	9139547801	brandon.stark@thermofisher.com
Transcontinental Robbie Inc	10810 Mid-America Ave	Lenexa	66219	913-492-3400	karl.tran-saltzman@tc.tc
Ups - Lenexa	14650 Santa Fe Trail Drive	Lenexa	66215	913-208-5486	sarahdavis@ups.com
Verizon Wireless-Lenexa (ID:53284)	14398 Santa Fe Trail Dr	Lenexa	66219	908-559-4600	susan.calderon@verizonwireless.com
Verizon Wireless-Lenexa MTSO (ID:51622)	9725 Pflumm Rd	Lenexa	66215	908-559-4600	susan.calderon@verizonwireless.com
Williams Foods Inc - 99th St	13301 West 99th St	Lenexa	66215	913-620-1349	lmyers@chg.com
Williams Foods Inc - Santa Fe	14350 Santa Fe Trail Dr	Lenexa	66215	913-620-1349	lmyers@chg.com
Windstream - Kc Central Office	7945 Bond Street	Lenexa	66214	636-537-7338	lauren.perdue@windstream.com
Home Depot Store #2202	5700 Antioch Ave	Merriam	66202	913-789-8899	tieriadministrator@arcadis.com
AT&T/SWB - Mission Toll - K54049	5400 Foxridge Dr	Mission	66202	314-235-5691	jeremy.mcgrue@att.com
Packaging Products Corp	6800 West 61st Street	Mission	66202	913-262-3033	james.pearson@ppcflex.com
Target T1487	6100 Broadmoor St	Mission	66202	913-262-2434	poc@target.com
Advanced Aviation	5 Aero Plaza	New Century	66031	913-768-1500	rabrams@advancedavation.net
Amazon-Mci7	27200 W 157th St	New Century	66031	513-722-6824	joclarkf@amazon.com
Danisco USA Inc	201 New Century Pkwy	New Century	66031	913-428-6215	laura.pickard@iff.com
Danisco USA Inc	4 New Century Pkwy	New Century	66031	913-738-3655	melissa.ottenschnieder@iff.com
Kerry Ingredients	400 Prairie Village Drive	New Century	66031	785-727-7347	josh.threlfall@kerry.com
Sauer Brands Inc	101 Prairie Village Dr	New Century	66031	913-324-3700	lhubbell@sauerbrands.com
Upfield Sourcing Us Inc	27080 West 159th St	New Century	66031	210-482-0333	craig.dabovich@upfield.com
Vestcom New Century	301 Gardner Dr	New Century	66031	913-764-5550	scott.matias@averydennison.com
AIG - 17200	17200 West 119th St	Olathe	66061	913-495-3010	debbie.lynnch@aig.com
Aldi Inc	10505 S K-7 Hwy	Olathe	66061	913-768-1119	chris.eckman@aldi.us
AT&T - Kk1162	15085 W 116th St	Olathe	66062	913-676-1540	jeremy.mcgrue@att.com
AT&T/SWB - Olathe Co - K54080	114 N Water	Olathe	66061	913-676-1540	jeremy.mcgrue@att.com

EHS Facility Name, Johnson County	Street	Town/City	Zip	24-Hour Phone	Email
Bass Pro Shop	12051 Bass Pro Dr	Olathe	66061	913-624-4234	dhoy@basspro.com
Bottling Group LLC	1775 E Kansas City Road	Olathe	66061	316-529-9803	joshua.elliott@pepsico.com
Coleman Co Inc-Gardner Dc	17150 Mercury St	Olathe	66061	913-856-1125	holly.wedel@newellco.com
Comcast of Missouri LLC	1529 E Spruce St #D	Olathe	66062	913-915-6832	hh_consulting@yahoo.com
Evergy-Craig Substation	10859 S Woodlawn St	Olathe	66061	816-701-0613	andrew.hare@evergy.com
ExxonMobil Olathe Grease Plant	1400 S Harrison	Olathe	66061	913-645-5785	rachelle.schmachtenberger@exxonmobil.com
Faa - Zkc Air Route Traffic Control	250 S Rodgers Rd	Olathe	66062	913-254-8675	rick.powell@faa.gov
Fedex Ground - #660 Olathe	22525 West 167th St	Olathe	66062	913-856-1883	environmental@fedex.com
Fedex Ground - #662 East Olathe	22161 West 167th St	Olathe	66062	913-603-6012	environmental@fedex.com
Foley Equipment - Olathe	19968 W. 157th St.	Olathe	66062	913-393-0303	taconquest@foleyeq.com
Foodbrands Supply Chain Services	20701 West 159th	Olathe	66062	913-393-7039	aric.fennell@tyson.com
Garmin International Bldg 5	1100 East 151st St	Olathe	66062	913-440-5155	nick.funesti@garmin.com
Home Depot Store #2201	11850 S Strang Line Rd	Olathe	66062	913-768-1600	tieriadministrator@arcadis.com
Home Depot Store #2218	20025 West 154th St	Olathe	66062	913-780-6933	tieriadministrator@arcadis.com
Honeywell International Inc	23500 West 105th St	Olathe	66061	913-927-3949	paul.kochan@honeywell.com
Itrenew	15351 Green Rd	Olathe	66061	913-490-1700	todd.rogers@itrenew.com
ITW Pro Brands	805 E Old 56 Hwy	Olathe	66061	9134893049	scavanaugh@itwprobrands.com
Kansas City Aviation Center	15325 S Pflumm Rd	Olathe	66062	913-782-0530	tjones@kcac.com
Lineage Logistics	16650 S Erickson St	Olathe	66062	816-634-3973	mdiaz@lineagelogistics.com
Rimpull Corporation	15600 South Hwy 169	Olathe	66062	913-782-4000	jbm@rimpull.com
Schlage Lock Company LLC	2119 E Kansas City Rd	Olathe	66061	913-393-8684	timothy.mason@allegion.com
SPX Cooling Technologies	1200 West Marley Rd	Olathe	66061	913-256-8609	jeffrey.nelson2@spx.com
State Farm Insurance Data Center	24400 W Valley Pkwy	Olathe	66061	972-497-1829	ivania.membrreno.lj9k@statefarm.com
Sysco Kansas City Inc	1915 Kansas City Road	Olathe	66061	913-780-8749	eric.gilley@sysco.com
Target T1756	15345 W 119th St	Olathe	66062	913-393-4400	poc@target.com
United Rentals Branch Q98	11615 S Rogers Rd	Olathe	66062	816-215-4736	jwalker5@ur.com
US Bank	24101 W Valley Pkwy	Olathe	66062	913-481-1517	danny.chapman@usbank.com
Verizon Wireless - New Olathe Lake - New Build (ID:21935197)	1801 W. Dennis Avenue	Olathe	66061	908-559-4600	susan.calderon@verizonwireless.com
Verizon Wireless-Blackbob (ID:51874)	15010 W Santa Fe, St 410a	Olathe	66062	908-559-4600	susan.calderon@verizonwireless.com

EHS Facility Name, Johnson County	Street	Town/City	Zip	24-Hour Phone	Email
Verizon Wireless-Heritage Park (ID:52988)	16201 Lackman Rd	Olathe	66062	908-559-4600	susan.calderon@verizonwireless.com
Wesco International Inc	22610 W 167th St	Olathe	66062	913-738-1334	andrew.woodruff@wescodist.com
AT&T - Usid58410	9030a Lamar	Overland Park	66207	800-638-2822	jeremy.mcgrue@att.com
AT&T/SWB - Corp Woods East - K54105	11089 Cedar St	Overland Park	66211	913-676-1540	jeremy.mcgrue@att.com
AT&T/SWB - Dupont Co/Soc - K54043	9444 Nall	Overland Park	66207	913-676-1540	jeremy.mcgrue@att.com
AT&T/SWB - Hedrick Co - K54048	7400 Johnson Dr	Overland Park	66202	913-676-1540	jeremy.mcgrue@att.com
AT&T/SWB - Stanley Co - K54100	14969 S Metcalf (Stanley)	Overland Park	66223	913-676-1540	jeremy.mcgrue@att.com
AT&T/SWB - Corp Woods Host (Central) - K54260	8686 College Blvd	Overland Park	66210	913-676-1540	jeremy.mcgrue@att.com
AT&T/SWB - Corp Woods West - K54473	11749 W 112th	Overland Park	66210	913-676-1540	jeremy.mcgrue@att.com
Cardinal Health	11300 Glenwood Ave	Overland Park	66211	913-907-6257	jamie.ronchetto02@cardinalhealth.com
Costco Wholesale #369	12221 Blue Valley Pkwy	Overland Park	66213	913-217-2053	environmentalcompliance@costco.com
Databank - Mci2 (Kc2)	10605 West 84th Terrace	Overland Park	66214	(484)374-0870	tcurtin@databank.com
Evergy-Sprint Substation	11501 Glenwood	Overland Park	66211	816-701-0613	andrew.hare@evergy.com
Floor And Decor #190	7601 Frontage Road	Overland Park	66204	913-218-2276	sdugarte@flooranddecor.com
Home Depot Store #2203	9600 Metcalf Avenue	Overland Park	66212	913-648-7811	tieriadministrator@arcadis.com
Home Depot Store #2209	8000 West 135th Street	Overland Park	66223	913-851-9961	tieriadministrator@arcadis.com
KS-699_Charter Communications Office/Store	8221 West 119th St	Overland Park	66213	608-467-9216	lauren.rossi@charter.com
MCI	7251 W 105th St	Overland Park	66212	816-600-3451	susan.calderon@verizon.com
New Cingular Wireless - Switch (Pop) -Kk1801	7801 Farley St	Overland Park	66204	913-676-1540	jeremy.mcgrue@att.com
Overland Park 6100 Pop	6100 Sprint Parkway	Overland Park	66251	913-762-6021	kathy.l.hughes@t-mobile.com
Overland Park 6220 Pop	6220 Sprint Parkway	Overland Park	66251	913-762-6021	kathy.l.hughes@t-mobile.com
Overland Park 6360 Pop	6360 Sprint Parkway	Overland Park	66251	913-762-6021	kathy.l.hughes@t-mobile.com
Overland Park Xchange	6860 West 115th St #150	Overland Park	66211	312-489-3867	paanderson@braunintertec.com
Sam's Club 4707	8300 W 135th St	Overland Park	66223	913-402-1405	dave@endeavourehs.com
Target T1757	12200 Blue Valley Pkwy	Overland Park	66213	913-327-7770	poc@target.com
Universal Engraving Inc	9090 Nieman Rd	Overland Park	66214	913-894-9619	edomsch@ueigroup.com
US Bank	12800 Foster St 2nd Fl	Overland Park	66213	913-725-6558	kayla.koenen@novagroupgbc.com
Verizon Wireless-College Blvd (ID:52349)	11237 Mastin St	Overland Park	66210	908-559-4600	susan.calderon@verizonwireless.com
Verizon Wireless-Husky (ID:10731288)	10515 W 135th St	Overland Park	66221	908-559-4600	susan.calderon@verizonwireless.com

EHS Facility Name, Johnson County	Street	Town/City	Zip	24-Hour Phone	Email
Verizon Wireless-Metcalf (ID:53462)	9300 Metcalf	Overland Park	66212	908-559-4600	susan.calderon@verizonwireless.com
YRC Inc DBA YRC Freight (Kcgo)	10990 Roe Avenue	Overland Park	66211	913-344-3367	daniel.carlson@myyellow.com
Amazon-Dmc3	4054 Powell Dr	Shawnee	66226	816-824-2682	kamashah@amazon.com
American Construction Metals	4124 Powell Dr Bldg 3	Shawnee	66226	913-422-6661	anthony.hoverson@abcsupply.com
AT&T/SWB - Shawnee Co - K54053	6134 Pflumm Rd	Shawnee	66216	913-676-1540	jeremy.mcgrue@att.com
Carquest Distribution Ctr #19	7751 Nieman Rd	Shawnee	66214	913-248-4234	scott.gass@advance-auto.com
Ford Motor Co Kansas City	8515 Hedge Lane Terr	Shawnee	66227	913-667-1208	bzalews2@ford.com
HD Supply #3283	10806 West 78th Street	Shawnee	66214	913-888-5511	tieriadministrator@arcadis.com
Helena Agri Enterprises	8215 Hedge Lane Terr	Shawnee	66227	913-411-0676	rodriguezja@helenaagri.com
Home Depot Store #2213	15501 West 67th St	Shawnee	66217	913-631-1005	tieriadministrator@arcadis.com
Jack Henry & Associates Inc	23001 W 81st Street	Shawnee	66227	417-235-9821	healthandsafety@jackhenry.com
KS-700_Charter Comms_KC Shawnee DHL	17704 W 66th Terrace	Shawnee	66217	608-467-9216	lauren.rossi@charter.com
McLane Foodservice	8200 Monticello	Shawnee	66227	913-422-6105	robert.akin@mclanefs.com
Mohawk Industries Inc	10831 West 78th St	Shawnee	66214	913-248-0707	justin_palmer@mohawkind.com
New Cingular Wireless - 119th & Hardy - USID8603	8221 West 119th St	Shawnee	66213	800-638-2822	jeremy.mcgrue@att.com
Penny's Concrete - Shawnee	23400 West 82nd St	Shawnee	66227	913-441-8781	cclaxton@pennysconcrete.com
Target T1759	15700 Shawnee Mission Pkwy	Shawnee	66217	913-962-8222	poc@target.com
Trirx Shawnee LLC	12707 Shawnee Mission Pkwy	Shawnee	66216	913-268-2570	gsmith@trirx.com
Verizon Wireless-Little Louie (ID:2381140)	5041 Reinhardt Dr	Shawnee	66205	908-559-4600	susan.calderon@verizonwireless.com
Verizon Wireless-Mt Olive (ID:53485)	9514 Perry Lane	Shawnee	66212	908-559-4600	susan.calderon@verizonwireless.com
Legacy Technologies LLC	6700 West 47th Terrace	Shawnee Mission	66203	913-432-2020	mbritton@legacytechnologies.com
Ted Manufacturing Corp	11415 Johnson Dr	Shawnee Mission	66203	913-631-6211	connor.mcgrade@tedmfg.com
A & M Products Mfg Co	705 N Lincoln	Spring Hill	66083	913-592-6221	david.jaques@clorox.com
Cardinal FG	20400 North Webster	Spring Hill	66083	913-592-6100	clyman@cardinalcorp.com
Evergy-Lackman Substation	19407 S Kacman Rd	Spring Hill	66083	816-701-0613	andrew.hare@evergy.com
Spring Hill Central Office	416 Nichols St	Spring Hill	66083	980-376-1232	david.burk@brightspeed.com
Ks-5457_Charter Communications Stanley DLH	7359 W 162nd Terrace	Stanley	66085	608-467-9216	lauren.rossi@charter.com
Evergy-Stilwell Substation 15	6270 West 191 St	Stilwell	66085	816-701-0613	andrew.hare@evergy.com

**Table A-25: Kansas EHS Tier II Facility Emergency Contacts, Leavenworth County (2022)**

<b>EHS Facility Name, Leavenworth County</b>	<b>Street</b>	<b>Town/City</b>	<b>Zip</b>	<b>24-Hour Phone</b>	<b>Email</b>
National Cold Storage Inc	12755 Loring Drive	Bonner Springs	66012	913-422-4050	<i>unavailable</i>
Ergon Asphalt & Emulsions-Wolcott	10520 Wolcott Dr	Kansas City	66109	913-788-5300	galen.carr@ergon.com
Aramark Uniform & Career Apparel-Lansing	123 American Ave	Lansing	66043	785-220-9593	abramovitz-tom@aramark.com
AT&T/SWB - Lansing Co - K54089	14758 4h Road	Leavenworth	66048	913-676-1540	jeremy.mcgrue@att.com
AT&T/SWB - Leavenworth Co - K54071	615 Shawnee	Leavenworth	66048	913-676-1540	jeremy.mcgrue@att.com
Drexel Chemical Company	1535 South Second St	Leavenworth	66048	901-774-4370	mroberts@drexchem.com
Evergy-Stranger Creek Substation #1174	26801 Bauserman Rd	Leavenworth	66048	816-701-0613	andrew.hare@evergy.com
Hallmark Cards Inc	450 Eisenhower Road	Leavenworth	66048	913-702-1581	mike.robert@hallmark.com
Heatron Inc	3000 Wilson Ave	Leavenworth	66048	913-946-1214	austenm@heatron.com
Heatron Inc	200 Commercial Street	Leavenworth	66048	913-946-1214	austenm@heatron.com
Home Depot Store #2216	5000 S 4th St	Leavenworth	66048	913-727-1978	tieriadministrator@arcadis.com
KS-695_Charter Communications Leavenworth	541 McDonald Rd	Leavenworth	66048	608-467-9216	lauren.rossi@charter.com
Us Penitentiary-Leavenworth	1300 Metropolitan Ave	Leavenworth	66048	913-682-8700	bvargo@bop.gov
AT&T/SWB - Tonganoxie Co - K54131	105 E 6th R	Tonganoxie	66086	913-676-1540	jeremy.mcgrue@att.com
Evergy-Tonga Tap Substation	23522 Parallel	Tonganoxie	66087	816-701-0613	andrew.hare@evergy.com
McGraw Fertilizer Service Inc	21742 207th St	Tonganoxie	66086	913-845-2598	angela@mcgrawfertilizer.com
National Cold Storage Inc	12755 Loring Drive	Bonner Springs	66012	913-422-4050	<i>unavailable</i>
Ergon Asphalt & Emulsions-Wolcott	10520 Wolcott Dr	Kansas City	66109	913-788-5300	galen.carr@ergon.com
Aramark Uniform & Career Apparel-Lansing	123 American Ave	Lansing	66043	785-220-9593	abramovitz-tom@aramark.com
AT&T/SWB - Lansing Co - K54089	14758 4h Road	Leavenworth	66048	913-676-1540	jeremy.mcgrue@att.com
AT&T/SWB - Leavenworth Co - K54071	615 Shawnee	Leavenworth	66048	913-676-1540	jeremy.mcgrue@att.com
Drexel Chemical Company	1535 South Second St	Leavenworth	66048	901-774-4370	mroberts@drexchem.com
Evergy-Stranger Creek Substation #1174	26801 Bauserman Rd	Leavenworth	66048	816-701-0613	andrew.hare@evergy.com
Hallmark Cards Inc	450 Eisenhower Road	Leavenworth	66048	913-702-1581	mike.robert@hallmark.com
Heatron Inc	3000 Wilson Ave	Leavenworth	66048	913-946-1214	austenm@heatron.com
Heatron Inc	200 Commercial Street	Leavenworth	66048	913-946-1214	austenm@heatron.com
Home Depot Store #2216	5000 S 4th St	Leavenworth	66048	913-727-1978	tieriadministrator@arcadis.com
KS-695_Charter Communications Leavenworth	541 McDonald Rd	Leavenworth	66048	608-467-9216	lauren.rossi@charter.com
Us Penitentiary-Leavenworth	1300 Metropolitan Ave	Leavenworth	66048	913-682-8700	bvargo@bop.gov
AT&T/SWB - Tonganoxie Co - K54131	105 E 6th R	Tonganoxie	66086	913-676-1540	jeremy.mcgrue@att.com
Evergy-Tonga Tap Substation	23522 Parallel	Tonganoxie	66087	816-701-0613	andrew.hare@evergy.com
McGraw Fertilizer Service Inc	21742 207th St	Tonganoxie	66086	913-845-2598	angela@mcgrawfertilizer.com

**Table A-26: Kansas EHS Tier II Facility Emergency Contacts, Wyandotte County (2022)**

<b>EHS Facility Name, Wyandotte County</b>	<b>Street</b>	<b>Town/City</b>	<b>Zip</b>	<b>24-Hour Phone</b>	<b>Email</b>
<b>AT&amp;T/SWB - Bonner Springs Co - K54006</b>	163 N Nettleton	Bonner Springs	66012	913-676-1540	jeremy.mcgrue@att.com
<b>Rise Baking Co LLC</b>	2410 S Scheidt Lane	Bonner Springs	66012	913-441-6310	gary.fuller@risebakingcompany.com
<b>Broder Bros DBA Alpha Broder (Kc)</b>	9525 Woodend Rd	Edwardsville	66111	913-745-3684	tmorgan@alphabroder.com
<b>Earp Meat Company</b>	2730 South 98th St	Edwardsville	66111	913-906-2722	stephensandstrom@earpdistribution.com
<b>Evergy-Edwardsville Substation</b>	2227 S 98th St	Edwardsville	661111	816-701-0613	andrew.hare@evergy.com
<b>Fastenal Company</b>	9911 Woodend Road	Edwardsville	66111	913-422-6467	jbarbour@fastenal.com
<b>Herff Jones LLC</b>	2525 Midpoint Drive	Edwardsville	66113	913-422-2400	geparkman@herffjones.com
<b>INX International Ink Co</b>	2647 S 96th St	Edwardsville	66111	913-667-1152	kevin.cochran@inxintl.com
<b>Lineage Logistics</b>	2441 S 98th St Suite B	Edwardsville	66111	913-441-0800	ldelveccio@lineagelogistics.com
<b>Mwi Animal Health</b>	2450 Midpoint Dr	Edwardsville	66111	479-531-6415	jaustin@mwiah.com
<b>Office Depot #6874</b>	2401 Midpoint Dr	Edwardsville	66111	913-667-5311	michael.beckman@veyerlogistics.com
<b>Southern Glazers Wine &amp; Spirits</b>	1100 Blake St	Edwardsville	66111	913-745-2875	karen.siebenberger@sgws.com
<b>Standard Motor Products Inc</b>	845 South 9th St	Edwardsville	66111	913-441-6500	brobison@smpcorp.com
<b>Sunopta</b>	1103 Blake St	Edwardsville	66111	913-305-5854	jon.herrs@sunopta.com
<b>Tyson Forwarding Warehouse</b>	2441 S 98th St Suite C	Edwardsville	66111	913-422-6623	ashley.bylow@tyson.com
<b>United Rentals Branch J06</b>	9154 Woodend Rd	Edwardsville	66111	913-731-5173	jwalker5@ur.com
<b>Veritiv Operating - Edwardsville Ks014</b>	2552 South 98th St	Edwardsville	66111	913-441-7760	phillip.belcher@veritivcorp.com
<b>A &amp; E Custom Mfg (Bennett Tool &amp; Die) Close Out</b>	3150 Chrysler Road	Kansas City	66115	913-371-2744	johnj@aecustommfg.com
<b>Advantage Metals Recycling-Cheyenne</b>	1015 S Packard St	Kansas City	66105	859-609-6617	serena.dehoney@advantagerecycling.com
<b>Airgas Specialty Products</b>	2500 State Line Rd	Kansas City	66103	618-972-7650	teresa.rhodes@airgas.com
<b>ALS Services USA Corp</b>	935 Sunshine Road	Kansas City	66115	913-281-9881	andi.carrel@alsglobal.com
<b>Amazon-Foe1</b>	9400 Leavenworth Rd	Kansas City	66109	8776862826	creasw@amazon.com
<b>Amazon-Mkc6</b>	6925 Riverview Ave	Kansas City	66102	816-739-8773	nitrevor@amazon.com
<b>Amsted Rail - Griffin Wheel Co</b>	7111 Griffin Road	Kansas City	66111	913-299-2223	jcoast@amstedrail.com
<b>Associated Wholesale Grocers</b>	5000 Kansas Ave	Kansas City	66106	913-288-1504	daniel.coleman@awginc.com
<b>Astro Pak Corporation</b>	11559 Kaw Drive	Kansas City	66111	562-833-4962	dorosco@astropak.com
<b>AT&amp;T - Kansas Speedway - Usid111825</b>	1601 Phoenix Avenue	Kansas City	66111	800-638-2822	jeremy.mcgrue@att.com
<b>AT&amp;T/SWB - Basehor Co - K54020</b>	1911 N 138th	Kansas City	66109	913-676-1540	jeremy.mcgrue@att.com
<b>AT&amp;T/SWB - Drexel Co - K54015</b>	901 N 10th	Kansas City	66101	913-676-1540	jeremy.mcgrue@att.com
<b>AT&amp;T/SWB - Sunset Co - K54035</b>	6425 Parallel Ave	Kansas City	66102	913-676-1540	jeremy.mcgrue@att.com
<b>Baldinger Bakeries LLC</b>	530 S 65th St	Kansas City	66111	210-309-9815	jayling@chg.com
<b>Bartlett Grain Company Lp</b>	1310 Fairfax Trafficway	Kansas City	66115	913-281-3227	s.buckner@bartlettco.com
<b>Bartlett Grain Company Lp</b>	940 Kindelberger Road	Kansas City	66615	913-321-1696	s.buckner@bartlettco.com

<b>EHS Facility Name, Wyandotte County</b>	<b>Street</b>	<b>Town/City</b>	<b>Zip</b>	<b>24-Hour Phone</b>	<b>Email</b>
<b>Bluestone Products - Kansas City</b>	636 S 66th Terrace	Kansas City	66111	913-933-7111	aolin@cemstone.com
<b>BNSF Railway Co - Kansas City (Argentine)</b>	2201 Argentine Blvd	Kansas City	66106	800-832-5452	michael.clift@bnsf.com
<b>BPU-Energy Control Center</b>	312 North 65th St	Kansas City	66102	913-573-9806	kbrown@bpu.com
<b>BPU-Kaw Power Station</b>	2015 Kansas Avenue	Kansas City	66105	913-573-9806	kbrown@bpu.com
<b>BPU-Muncie Garage</b>	342 S Bethany	Kansas City	66102	913-573-9806	kbrown@bpu.com
<b>BPU-Nearman Creek Power Sta</b>	4240 N 55th St	Kansas City	66104	913-573-9806	kbrown@bpu.com
<b>BPU-Nearman Water Processing</b>	4301 Brenner Drive	Kansas City	66104	913-573-9806	kbrown@bpu.com
<b>BPU-Pump Stations</b>	Varies - See Attachment	Kansas City	VARIES	913-573-9806	kbrown@bpu.com
<b>BPU-Quindaro Power Station</b>	3601 N 12th Street	Kansas City	66104	913-573-9806	kbrown@bpu.com
<b>BPU-Riverview Service Center</b>	6742 Riverview	Kansas City	66102	913-573-9806	kbrown@bpu.com
<b>BPU-Substations</b>	Varies - See Attachment	Kansas City	VARIES	913-573-9806	kbrown@bpu.com
<b>Cabela's Kansas City Retail #408</b>	10300 Cabela Drive	Kansas City	66111	913-298-9457	dhoy@basspro.com
<b>Carroll's LLC DBA Ntw #3179</b>	625 Adams Street	Kansas City	66105	913-321-2233	ehs@tbccorp.com
<b>CertainTeed LLC</b>	103 Funston Road	Kansas City	66115	913-313-7635	bradley.bradberry@saint-gobain.com
<b>Crosswind Pet foods</b>	300 S 51st St	Kansas City	66106	785-284-3462	anthony.sloan@adm.com
<b>Darling Ingredients - Kansas City</b>	685 Adams St	Kansas City	66105	913-321-9328	bholmes@darlingii.com
<b>Ecolab - Kansas City</b>	508 S 70th St	Kansas City	66111	816-889-8170	katelyn.okoth@ecolab.com
<b>Ecovyst Catalyst Technologies LLC</b>	1700 Kansas Avenue	Kansas City	66105	913-371-3020	mike.vey@ecovyst.com
<b>Empire Candle Company LLC</b>	2925 Fairfax Trafficway	Kansas City	66115	913-621-4555	ewelsh@empirecandle.com
<b>Ferguson - 0298</b>	203 S 5th St	Kansas City	66101	816-221-0252	drew.hartsock@ferguson.com
<b>GM Fairfax Assembly</b>	3201 Fairfax Trafficway	Kansas City	66115	913-573-7459	bill.bahn@gm.com
<b>GNB KCK LLC</b>	3001 Fairfax Trafficway	Kansas City	66115	913-221-1852	michael.maheux@stryten.com
<b>GNB KCK LLC - Dist Center</b>	501 Kindleberger Rd	Kansas City	66115	913-221-1852	michael.maheux@stryten.com
<b>Harrows Chemicals Inc</b>	5200 Speaker Rd	Kansas City	66106	913-621-7765	jhirner@harcros.com
<b>Hillshire Brands Co</b>	4612 Speaker Rd	Kansas City	66106	913-233-3205	ashley.bylow@tyson.com
<b>Home City Ice - Kansas City</b>	1901 S 45th St	Kansas City	66106	814-449-8292	dsedler@homecityice.com
<b>Iconex</b>	2600 Bi-State Drive	Kansas City	66103	913-279-5112	joe.bolea@iconex.com
<b>Kansas City Steak - Direct to Consumer</b>	5140 Kansas Ave	Kansas City	66106	913-233-3007	bud.ludwig@nationalbeef.com
<b>Kansas City Steak Co LLC</b>	100 Osage Ave	Kansas City	66105	913-233-3007	bud.ludwig@nationalbeef.com
<b>Kansas City Treats LLC</b>	16 Kansas Ave	Kansas City	66105	913-627-1251	kevinh@fairviewmills.com
<b>Kao Warehouse - Kansas City</b>	90 Shawnee Ave	Kansas City	66105	972-241-0892	tier2@gyantgroup.com
<b>Kellogg Company</b>	801 Sunshine Road	Kansas City	66115	913-551-2233	steve.schulstrom@kellogg.com
<b>Kiewit Power Constructors</b>	431 South 62nd St	Kansas City	66111	913-424-5098	jeff.stine@kiewit.com
<b>KS 691_Charter Communications</b>	248 N 40th St	Kansas City	66102	608-467-9216	lauren.rossi@charter.com
<b>KS-693_Charter Communications Gibbs</b>	4224 Gibbs Road	Kansas City	66106	608-467-9216	lauren.rossi@charter.com
<b>KS-694_Charter Communications State</b>	1120 North 79th St	Kansas City	66112	608-467-9216	lauren.rossi@charter.com

EHS Facility Name, Wyandotte County	Street	Town/City	Zip	24-Hour Phone	Email
Liquid Environmental Solutions	3349 Harvester Road	Kansas City	66115	817-713-2205	frank.cardenas@liquidenviro.com
MCI - Fairfax	313 E Donovan Rd	Kansas City	66115	816-600-3451	susan.calderon@verizon.com
Midwest Refrigerated Services LLC	1601 Fairfax Trafficway	Kansas City	66115	918-809-7212	scurran@midwestref.com
Missouri Walnut Trading DBA Ohio Log Trading	990 South 68th Street	Kansas City	66111	918-541-6052	manderson@missouriwalnutgroup.com
Napa Distribution Center	250 Osage Ave	Kansas City	66105	913-281-2000	laquita_donald@genpt.com
New Cingular Wireless - Usid119822	1600 Village West Pkwy	Kansas City	66111	800-638-2822	jeremy.mcgrue@att.com
New Cingular Wireless - Usid58379	8831 Osage Ave	Kansas City	66106	800-638-2822	jeremy.mcgrue@att.com
Nordic Foods Co Inc	4747 Speaker Rd	Kansas City	66106	913-281-1167	rfrazier@nordicfoods.com
Overstock.Com	5300 Kansas Ave	Kansas City	66106	913-636-6227	icalvert@overstock.com
Pentair Flow & Filtration	3601 Fairbanks Ave	Kansas City	66106	936-525-2329	nicholas.matysek@pentair.com
Pick-N-Pull	1142 South 12th St	Kansas City	66105	913-321-1000	graddatz@schn.com
Plastic Omnium Auto Energy - Fairfax	220 Kindleberger Rd	Kansas City	66115	913-401-3502	taylor.russell@plasticomnium.com
Ppg Kansas City	686 Adams St	Kansas City	66105	913-321-9000	ron.mckinney@versaflex.com
Providence Medical Center	8929 Parallel Pkwy	Kansas City	66112	913-596-3775	jfankhauser@primehealthcare.com
Sam's Club 4870	10510 Parallel Pkwy	Kansas City	66109	913-693-0977	dave@endeavourehs.com
Stericycle-Kansas City	3140 N 7th St Trafficway	Kansas City	66115	913-321-3923	wvanzee@stericycle.com
Tempursealy Company	435 River Park Dr	Kansas City	66105	316-737-2108	mark.fauerbach@tempursealy.com
Univar Solutions-Kc Speaker Rd	5420 SPEAKER Rd	Kansas City	66106	913-621-7492	christina.harris@univarsolutions.com
UPS - Kansas City	223 North James Street	Kansas City	66118	913-208-5486	sarahdavis@ups.com
US Auto force - Kansas City	500 Osage Ave	Kansas City	66105	920-213-3395	jbecklin@usventure.com
USPS Network Distribution Center	4900 Speaker Rd	Kansas City	66106	913-573-2567	matthew.l.utz@usps.gov
Verizon Wireless -Kansas City KS (ID:53211)	600 North 86th	Kansas City	66112	908-559-4600	susan.calderon@verizonwireless.com
Verizon Wireless-KS Speedway Das (ID:20036688)	1601 Phoenix Dr	Kansas City	66111	908-559-4600	susan.calderon@verizonwireless.com
Verizon Wireless-Merriam (ID:53457)	2933 South 47th St	Kansas City	66106	908-559-4600	susan.calderon@verizonwireless.com
Verizon Wireless-Quindaro (I:10074476)	1500 North 38th St	Kansas City	66102	908-559-4600	susan.calderon@verizonwireless.com
Verizon Wireless-West Racetrack (ID:155172)	605 North 110th St	Kansas City	66111	908-559-4600	susan.calderon@verizonwireless.com
Water Dist 1 of Jo Co-Hansen Plant	7601 Holliday Drive	Kansas City	66106	913-523-6074	mmokry@waterone.org
Water Dist 1 of Jo Co-Kansas Riv	8715 Holliday Drive	Kansas City	66106	913-523-6074	mmokry@waterone.org
Water Dist 1 of Jo Co-Missouri	4340 N 60th Street	Kansas City	66104	913-523-6074	mmokry@waterone.org
XPO Logistics Freight - Xkc	234 E Donovan Rd	Kansas City	66115	812-882-1461	matthew.zellen@xpo.com
AT&T/SWB - Bonner Springs Co - K54006	163 N Nettleton	Bonner Springs	66012	913-676-1540	jeremy.mcgrue@att.com
Rise Baking Co LLC	2410 S Scheidt Lane	Bonner Springs	66012	913-441-6310	gary.fuller@risebakingcompany.com
Broder Bros DBA Alpha Broder (Kc)	9525 Woodend Rd	Edwardsville	66111	913-745-3684	tmorgan@alphabroder.com

<b>EHS Facility Name, Wyandotte County</b>	<b>Street</b>	<b>Town/City</b>	<b>Zip</b>	<b>24-Hour Phone</b>	<b>Email</b>
<b>Earp Meat Company</b>	2730 South 98th St	Edwardsville	66111	913-906-2722	stephensandstrom@earpdistribution.com
<b>Evergy-Edwardsville Substation</b>	2227 S 98th St	Edwardsville	661111	816-701-0613	andrew.hare@evergy.com
<b>Fastenal Company</b>	9911 Woodend Road	Edwardsville	66111	913-422-6467	jbarbour@fastenal.com
<b>Herff Jones LLC</b>	2525 Midpoint Drive	Edwardsville	66113	913-422-2400	geparkman@herffjones.com
<b>INX International Ink Co</b>	2647 S 96th St	Edwardsville	66111	913-667-1152	kevin.cochran@inxintl.com
<b>Lineage Logistics</b>	2441 S 98th St Suite B	Edwardsville	66111	913-441-0800	ldelvecchio@lineagelogistics.com
<b>Mwi Animal Health</b>	2450 Midpoint Dr	Edwardsville	66111	479-531-6415	jaustin@mwiah.com
<b>Office Depot #6874</b>	2401 Midpoint Dr	Edwardsville	66111	913-667-5311	michael.beckman@veyerlogistics.com
<b>Southern Glazers Wine &amp; Spirits</b>	1100 Blake St	Edwardsville	66111	913-745-2875	karen.siebenberger@sgws.com
<b>Standard Motor Products Inc</b>	845 South 9th St	Edwardsville	66111	913-441-6500	brobison@smpcorp.com
<b>Sunopta</b>	1103 Blake St	Edwardsville	66111	913-305-5854	jon.herrs@sunopta.com
<b>Tyson Forwarding Warehouse</b>	2441 S 98th St Suite C	Edwardsville	66111	913-422-6623	ashley.bylow@tyson.com
<b>United Rentals Branch J06</b>	9154 Woodend Rd	Edwardsville	66111	913-731-5173	jwalker5@ur.com
<b>Veritiv Operating - Edwardsville Ks014</b>	2552 South 98th St	Edwardsville	66111	913-441-7760	phillip.belcher@veritivcorp.com
<b>A &amp; E Custom Mfg (Bennett Tool &amp; Die)</b>	3150 Chrysler Road	Kansas City	66115	913-371-2744	johnj@aecustommfg.com
<b>Advantage Metals Recycling-Cheyenne</b>	1015 S Packard St	Kansas City	66105	859-609-6617	serena.dehoney@advantagerecycling.com
<b>Airgas Specialty Products</b>	2500 State Line Rd	Kansas City	66103	618-972-7650	teresa.rhodes@airgas.com
<b>ALS Services USA Corp</b>	935 Sunshine Road	Kansas City	66115	913-281-9881	andi.carrel@alsglobal.com
<b>Amazon-Foe1</b>	9400 Leavenworth Rd	Kansas City	66109	8776862826	creasw@amazon.com
<b>Amazon-Mkc6</b>	6925 Riverview Ave	Kansas City	66102	816-739-8773	nitrevor@amazon.com
<b>Amsted Rail - Griffin Wheel Co</b>	7111 Griffin Road	Kansas City	66111	913-299-2223	jcoast@amstedrail.com
<b>Associated Wholesale Grocers</b>	5000 Kansas Ave	Kansas City	66106	913-288-1504	daniel.coleman@awginc.com
<b>Astro Pak Corporation</b>	11559 Kaw Drive	Kansas City	66111	562-833-4962	dorosco@astropak.com
<b>AT&amp;T - Kansas Speedway - Usid111825</b>	1601 Phoenix Avenue	Kansas City	66111	800-638-2822	jeremy.mcgrue@att.com
<b>AT&amp;T/SWB - Basehor Co - K54020</b>	1911 N 138th	Kansas City	66109	913-676-1540	jeremy.mcgrue@att.com
<b>AT&amp;T/SWB - Drexel Co - K54015</b>	901 N 10th	Kansas City	66101	913-676-1540	jeremy.mcgrue@att.com
<b>AT&amp;T/SWB - Sunset Co - K54035</b>	6425 Parallel Ave	Kansas City	66102	913-676-1540	jeremy.mcgrue@att.com
<b>Baldinger Bakeries LLC</b>	530 S 65th St	Kansas City	66111	210-309-9815	jayling@chg.com
<b>Bartlett Grain Company Lp</b>	1310 Fairfax Trafficway	Kansas City	66115	913-281-3227	s.buckner@bartlettco.com
<b>Bartlett Grain Company Lp</b>	940 Kindelberger Road	Kansas City	66615	913-321-1696	s.buckner@bartlettco.com
<b>Bluestone Products - Kansas City</b>	636 S 66th Terrace	Kansas City	66111	913-933-7111	aolin@cemstone.com
<b>BNSF Railway Co - Kansas City (Argentine)</b>	2201 Argentine Blvd	Kansas City	66106	800-832-5452	michael.clift@bnsf.com
<b>BPU-Energy Control Center</b>	312 North 65th St	Kansas City	66102	913-573-9806	kbrown@bpu.com
<b>BPU-Kaw Power Station</b>	2015 Kansas Avenue	Kansas City	66105	913-573-9806	kbrown@bpu.com
<b>BPU-Muncie Garage</b>	342 S Bethany	Kansas City	66102	913-573-9806	kbrown@bpu.com
<b>BPU-Nearman Creek Power Sta</b>	4240 N 55th St	Kansas City	66104	913-573-9806	kbrown@bpu.com

<b>EHS Facility Name, Wyandotte County</b>	<b>Street</b>	<b>Town/City</b>	<b>Zip</b>	<b>24-Hour Phone</b>	<b>Email</b>
<b>BPU-Nearman Water Processing</b>	4301 Brenner Drive	Kansas City	66104	913-573-9806	kbrown@bpu.com
<b>BPU-Pump Stations</b>	Varies - See Attachment	Kansas City	VARIES	913-573-9806	kbrown@bpu.com
<b>BPU-Quindaro Power Station</b>	3601 N 12th Street	Kansas City	66104	913-573-9806	kbrown@bpu.com
<b>BPU-Riverview Service Center</b>	6742 Riverview	Kansas City	66102	913-573-9806	kbrown@bpu.com
<b>BPU-Substations</b>	Varies - See Attachment	Kansas City	VARIES	913-573-9806	kbrown@bpu.com
<b>Cabela's Kansas City Retail #408</b>	10300 Cabela Drive	Kansas City	66111	913-298-9457	dhoy@basspro.com
<b>Carroll's LLC DBA Ntw #3179</b>	625 Adams Street	Kansas City	66105	913-321-2233	ehs@tbccorp.com
<b>CertainTeed LLC</b>	103 Funston Road	Kansas City	66115	913-313-7635	bradley.bradberry@saint-gobain.com
<b>Crosswind Pet foods</b>	300 S 51st St	Kansas City	66106	785-284-3462	anthony.sloan@adm.com
<b>Darling Ingredients - Kansas City</b>	685 Adams St	Kansas City	66105	913-321-9328	bholmes@darlingii.com
<b>Ecolab - Kansas City</b>	508 S 70th St	Kansas City	66111	816-889-8170	katelyn.okoth@ecolab.com
<b>Ecovyst Catalyst Technologies LLC</b>	1700 Kansas Avenue	Kansas City	66105	913-371-3020	mike.wey@ecovyst.com
<b>Empire Candle Company LLC</b>	2925 Fairfax Trafficway	Kansas City	66115	913-621-4555	ewelsh@empirecandle.com
<b>Ferguson - 0298</b>	203 S 5th St	Kansas City	66101	816-221-0252	drew.hartsock@ferguson.com
<b>GM Fairfax Assembly</b>	3201 Fairfax Trafficway	Kansas City	66115	913-573-7459	bill.bahn@gm.com
<b>GNB Kck LLC</b>	3001 Fairfax Trafficway	Kansas City	66115	913-221-1852	michael.maheux@stryten.com
<b>GNB Kck LLC - Dist Center</b>	501 Kindleberger Rd	Kansas City	66115	913-221-1852	michael.maheux@stryten.com
<b>Harcros Chemicals Inc</b>	5200 Speaker Rd	Kansas City	66106	913-621-7765	jhirner@harcros.com
<b>Hillshire Brands Co</b>	4612 Speaker Rd	Kansas City	66106	913-233-3205	ashley.bylow@tyson.com
<b>Home City Ice - Kansas City</b>	1901 S 45th St	Kansas City	66106	814-449-8292	dsedler@homecityice.com
<b>Iconex</b>	2600 Bi-State Drive	Kansas City	66103	913-279-5112	joe.bolea@iconex.com
<b>Kansas City Steak - Direct to Consumer</b>	5140 Kansas Ave	Kansas City	66106	913-233-3007	bud.ludwig@nationalbeef.com
<b>Kansas City Steak Co LLC</b>	100 Osage Ave	Kansas City	66105	913-233-3007	bud.ludwig@nationalbeef.com
<b>Kansas City Treats LLC</b>	16 Kansas Ave	Kansas City	66105	913-627-1251	kevinh@fairviewmills.com
<b>Kao Warehouse - Kansas City</b>	90 Shawnee Ave	Kansas City	66105	972-241-0892	tier2@gyantgroup.com
<b>Kellogg Company</b>	801 Sunshine Road	Kansas City	66115	913-551-2233	steve.schulstrom@kellogg.com
<b>Kiewit Power Constructors</b>	431 South 62nd St	Kansas City	66111	913-424-5098	jeff.stine@kiewit.com
<b>KS 691_Charter Communications</b>	248 N 40th St	Kansas City	66102	608-467-9216	lauren.rossi@charter.com
<b>KS-693_Charter Communications Gibbs</b>	4224 Gibbs Road	Kansas City	66106	608-467-9216	lauren.rossi@charter.com
<b>KS-694_Charter Communications State</b>	1120 North 79th St	Kansas City	66112	608-467-9216	lauren.rossi@charter.com
<b>Liquid Environmental Solutions</b>	3349 Harvester Road	Kansas City	66115	817-713-2205	frank.cardenas@liquidenviro.com
<b>MCI - Fairfax</b>	313 E Donovan Rd	Kansas City	66115	816-600-3451	susan.calderon@verizon.com
<b>Midwest Refrigerated Services LLC</b>	1601 Fairfax Trafficway	Kansas City	66115	918-809-7212	scurran@midwestref.com
<b>Missouri Walnut Trading DBA Ohio Log Trading</b>	990 South 68th Street	Kansas City	66111	918-541-6052	manderson@missouriwalnutgroup.com
<b>Napa Distribution Center</b>	250 Osage Ave	Kansas City	66105	913-281-2000	laquita_donald@genpt.com

<b>EHS Facility Name, Wyandotte County</b>	<b>Street</b>	<b>Town/City</b>	<b>Zip</b>	<b>24-Hour Phone</b>	<b>Email</b>
<b>New Cingular Wireless - Usid119822</b>	1600 Village West Pkwy	Kansas City	66111	800-638-2822	jeremy.mcgrue@att.com
<b>New Cingular Wireless - Usid58379</b>	8831 Osage Ave	Kansas City	66106	800-638-2822	jeremy.mcgrue@att.com
<b>Nordic Foods Co Inc</b>	4747 Speaker Rd	Kansas City	66106	913-281-1167	rfrazier@nordicfoods.com
<b>Overstock.Com</b>	5300 Kansas Ave	Kansas City	66106	913-636-6227	icalvert@overstock.com
<b>Pentair Flow &amp; Filtration</b>	3601 Fairbanks Ave	Kansas City	66106	936-525-2329	nicholas.matysek@pentair.com
<b>Pick-N-Pull</b>	1142 South 12th St	Kansas City	66105	913-321-1000	graddatz@schn.com
<b>Plastic Omnium Auto Energy - Fairfax</b>	220 Kindleberger Rd	Kansas City	66115	913-401-3502	taylor.russell@plasticomnium.com
<b>Ppg Kansas City</b>	686 Adams St	Kansas City	66105	913-321-9000	ron.mckinney@versaflex.com
<b>Providence Medical Center</b>	8929 Parallel Pkwy	Kansas City	66112	913-596-3775	jfankhauser@primehealthcare.com
<b>Sam's Club 4870</b>	10510 Parallel Pkwy	Kansas City	66109	913-693-0977	dave@endeavourhs.com
<b>Stericycle-Kansas City</b>	3140 N 7th St Trafficway	Kansas City	66115	913-321-3923	wvanzee@stericycle.com
<b>Tempurpaul Company</b>	435 River Park Dr	Kansas City	66105	316-737-2108	mark.fauerbach@tempurpaul.com
<b>Univar Solutions-Kc Speaker Rd</b>	5420 SPEAKER Rd	Kansas City	66106	913-621-7492	christina.harris@univarsolutions.com
<b>UPS - Kansas City</b>	223 North James Street	Kansas City	66118	913-208-5486	sarahdavis@ups.com
<b>US Auto force - Kansas City</b>	500 Osage Ave	Kansas City	66105	920-213-3395	jbecklin@usventure.com
<b>USPS Network Distribution Center</b>	4900 Speaker Rd	Kansas City	66106	913-573-2567	matthew.l.utz@usps.gov
<b>Verizon Wireless -Kansas City KS (ID:53211)</b>	600 North 86th	Kansas City	66112	908-559-4600	susan.calderon@verizonwireless.com
<b>Verizon Wireless-KS Speedway Das (ID: 20036688)</b>	1601 Phoenix Dr	Kansas City	66111	908-559-4600	susan.calderon@verizonwireless.com
<b>Verizon Wireless-Merriam (ID:53457)</b>	2933 South 47th St	Kansas City	66106	908-559-4600	susan.calderon@verizonwireless.com
<b>Verizon Wireless-Quindaro (ID:10074476)</b>	1500 North 38th St	Kansas City	66102	908-559-4600	susan.calderon@verizonwireless.com
<b>Verizon Wireless-West Racetrack (ID:155172)</b>	605 North 110th St	Kansas City	66111	908-559-4600	susan.calderon@verizonwireless.com
<b>Water Dist 1 of Jo Co-Hansen Plant</b>	7601 Holliday Drive	Kansas City	66106	913-523-6074	mmokry@waterone.org
<b>Water Dist 1 of Jo Co-Kansas River</b>	8715 Holliday Drive	Kansas City	66106	913-523-6074	mmokry@waterone.org
<b>Water Dist 1 of Jo Co-Missouri</b>	4340 N 60th Street	Kansas City	66104	913-523-6074	mmokry@waterone.org
<b>XPO Logistics Freight - XKC</b>	234 E Donovan Rd	Kansas City	66115	812-882-1461	matthew.zellen@xpo.com

The following tables list Tier II facilities within the Missouri Region A Urban LEPC, as provided to Missouri Emergency Response Commission, which used/stored one or more EHS during the 2022 reporting period.

**Table A-27: Missouri EHS Tier II Facility Emergency Contacts, Cass County (2022)**

<b>EHS Facility Name, Cass County</b>	<b>Street</b>	<b>Town/City</b>	<b>Zip</b>	<b>24-Hour Phone</b>	<b>Email</b>
<b>AT&amp;T - EO5161</b>	220 E Walnut St	Archie	64725	913-207-2137	sx5220@att.com
<b>AT&amp;T - EO5162</b>	612 E Walnut St	Belton	64012	913-207-2137	sx5220@att.com
<b>Belton Distribution Center</b>	16101 South Outer Road	Belton	64012	660-351-4337	hwilkerson@progressrail.com
<b>Belton Substation</b>	403 S. Mullen Rd	Belton	64080	816-701-0613	dispatch@evergy.com
<b>Chewy MCI1</b>	15999 South Outer Road	Belton	64012	580-678-9528	djames12@chewy.com
<b>Safe-Fleet</b>	6800 E 163rd Street	Belton	64012	816-318-8000	nick.warren@safefleet.net
<b>The Home Depot Store #3029</b>	1306 E North Avenue	Belton	64012	816-775-9347	deborah_l_conley@homedepot.com
<b>United Rentals Branch 735</b>	6905 East 163rd Street	Belton	64012	913-980-6287	jnichols1@ur.com
<b>Enbridge - Gunn Station</b>	32701 E 291st	Garden City	64747	800-858-5253	colby.knox@enbridge.com
<b>Archie Stepdown #206</b>	21209 E. 307th Street	Harrisonville	64701	816-701-0613	dispatch@evergy.com
<b>MoKan Seed &amp; Chemical LLC</b>	27302 S Brookhart Dr.	Harrisonville	64701	816-258-7449	brusselloldmill@aol.com
<b>MoKan Seed &amp; Chemical LLC - Farm Site</b>	29616 S State Rt DD Hwy	Harrisonville	64701	816-258-7449	brusselloldmill@aol.com
<b>Walmart Grocery DC #6065</b>	5100 Brookhart Drive	Harrisonville	64701	479-204-3911	cassie.clark@walmart.com
<b>West Central Agri Services - Harrisonville</b>	28101 S State Route TT	Harrisonville	64701	816-718-5092	msimon@mfa-inc.com
<b>Sioux Chief - Peculiar</b>	24110 S Peculiar Dr.	Peculiar	64078	816-535-7305	alix.hernandez@siouxchief.com
<b>South Harper Peaking Facility</b>	24400 S. Harper Road	Peculiar	64078	816-520-6050	jeff.creason@evergy.com
<b>Verizon Wireless - HARRISONVILLE: Cell Site (ID:37140)</b>	19500 E 236TH ST	Peculiar	64078	800-386-9639	susan.calderon@verizonwireless.com
<b>Verizon Wireless - ODDBALL (ID:8994791)</b>	96th W. 4th St	Peculiar	64078	800-386-9639	susan.calderon@verizonwireless.com
<b>Brightspeed - Pleasant Hill CO</b>	312 Cedar	Pleasant Hill	64080	833-365-3220	david.burk@brightspeed.com
<b>Dogwood Energy Facility</b>	25111 E 175th Street	Pleasant Hill	64080		
<b>Pleasant Hill #320</b>	25107 175th Street	Pleasant Hill	64080	816-701-0613	dispatch@evergy.com
<b>Ralph Green Plant</b>	101 Front Street	Pleasant Hill	64080	816-520-6050	jeff.creason@evergy.com
<b>SAM'S CLUB #8243</b>	141 N. Dean Avenue	Raymore	64083	479-204-3911	cassie.clark@walmart.com

**Table A-28: Missouri EHS Tier II Facility Emergency Contacts, Clay County (2022)**

<b>EHS Facility Name, Clay County</b>	<b>Street</b>	<b>Town/City</b>	<b>Zip</b>	<b>24-Hour Phone</b>	<b>Email</b>
<b>FedEx Ground North Kansas City NCPC - 659</b>	4029 N Pleasant Avenue	Birmingham	64161	217-257-1165	jason.bass@fedex.com
<b>Evergy - Claycomo Substation</b>	1302 Claycomo Rd.	Claycomo	64068	801-701-0613	dispatch@evergy.com
<b>Ford Motor Company - Kansas City Assembly Plant</b>	8121 E HWY 69	Claycomo	64119	816-459-1249	sluebber@ford.com
<b>AT&amp;T - EO8210</b>	216 W Broadway	Excelsior Springs	64024	816-572-7299	bo031m@att.com
<b>American Italian Pasta Company</b>	1000 Italian Way	Excelsior Springs	64024	4176933141	joshua.brattin@treehousefoods.com
<b>Magna Seating</b>	301 S McCleary Rd	Excelsior Springs	64024	816-286-7787	randy.pace@magna.com
<b>Maurer Lake Substation</b>	855 Lake Maurer Rd	Excelsior Springs	64024	314-554-2683	jkillday@ameren.com
<b>McCleary 34 KV Substation</b>	710 N McCleary Rd	Excelsior Springs	64024	314-554-2683	tmcatee@ameren.com
<b>Verizon Wireless - Excelsior Springs: Cell Site (ID:267560)</b>	1120 Tracy Ave	Excelsior Springs	64024	800-386-9639	susan.calderon@verizonwireless.com
<b>The Home Depot Store #3008</b>	4949 Old Pike Rd	Gladstone	64118	913-274-8694	jeffrey_d_farson@homedepot.com
<b>Verizon Wireless - Gladstone:</b>	6803 NE Antioch Road	Gladstone	64119	800-386-9639	susan.calderon@verizonwireless.com
<b>Verizon Wireless - Oakwood Manor</b>	5925 N. Flora Ave	Gladstone	64118	800-386-9639	susan.calderon@verizonwireless.com
<b>Brightspeed - Holt CO</b>	574 1/2 Third ST	Holt	64048	833-365-3220	david.burk@brightspeed.com
<b>Water Plant</b>	16800 NE 170th Street	Holt	64048	816-592-9346	jsouthern@deckercsi.com
<b>AT&amp;T - EE1032</b>	324 E 11TH ST	Kansas City	64106	816-572-7299	bo031m@att.com
<b>AT&amp;T - EO8215</b>	5112 Antioch Rd	Kansas City	64119	913-207-2137	sx5220@att.com
<b>Evergy-Northland Service Center</b>	8325 N. Platte Purchase Drive	Kansas City	64118	816-701-0613	timothy.jones@evergy.com
<b>Fedex Ground - Kansas City 644</b>	12501 NE 40th St	Kansas City	64161	816-491-4937	william.waldron@fedex.com
<b>J B Hunt Transport Services, Inc. - Kansas City</b>	9001 NE Birmingham Rd	Kansas City	64161	479-659-8572	stan.cooper@jbhunt.com
<b>Kansas City Grease</b>	115 West 26th Ave	Kansas City	64116	816-399-9926	bryan.grubb@martinmlp.com
<b>KCMO Water Treatment Plant</b>	1 NW Briarcliff Rd	Kansas City	64116	816-513-7050	jarrek.lucke@kcmo.org
<b>Manheim Kansas City</b>	3901 North Skiles Ave	Kansas City	64161	734-752-5253	jerrod.farrand@coxautoinc.com
<b>MO-5517_Charter Communications</b>	4002 N. Cherry	Kansas City	64116	816-215-5083	jonathan.davis@charter.com
<b>SAM'S CLUB #6247</b>	8130 N. Church Road	Kansas City	64158	479-204-3911	cassie.clark@walmart.com
<b>SAM'S CLUB #8207</b>	5110 North Oak Trafficway	Kansas City	64118	479-204-3911	cassie.clark@walmart.com
<b>The Home Depot Store #3019</b>	8598 N Church Rd	Kansas City	64158	816-698-9213	andrew_j_ormond@homedepot.com
<b>Vanguard Packaging</b>	8800 NE Underground Drive	Kansas City	64161	816-565-1059	jpbeard@vanguardpkg.com
<b>Verizon Wireless - KCYC Chouteau &amp; Parvin (Harrah's): Cell Site (ID:37137)</b>	4008 NE 35th St.	Kansas City	64117	800-386-9639	susan.calderon@verizonwireless.com
<b>Verizon Wireless - Metro North - A (ID:616084969)</b>	8325 N. Platte Purchase Drive	Kansas City	64118	800-386-9639	susan.calderon@verizonwireless.com

<b>EHS Facility Name, Clay County</b>	<b>Street</b>	<b>Town/City</b>	<b>Zip</b>	<b>24-Hour Phone</b>	<b>Email</b>
<b>Verizon Wireless - NEW MARK (ID:8993643)</b>	1702 NE 106th St.	Kansas City	64155	800-386-9639	susan.calderon@verizonwireless.com
<b>Verizon Wireless - THE SPLIT: Cell Site (ID:38566)</b>	4225 NE Antioch Rd	Kansas City	64119	800-386-9639	susan.calderon@verizonwireless.com
<b>AT&amp;T - EO8245</b>	100 NE Barry Rd	Kansas City	64155	913-207-2137	sx5220@att.com
<b>Bank of America- Kansas City Ops Center</b>	2001 NE 46th St	Kansas City	64116	816-510-3508	nedra.fjoser@cushwake.com
<b>Bartlett Grain Company, L.P. - KCT</b>	5801 Birmingham N.E.	Kansas City	64117	816-377-8576	j.owens@bartlettco.com
<b>Kansas City FC Annex</b>	12441 NE 41st Street	Kansas City	64161	816-504-2180	tyler.rhodes@staples.com
<b>Kansas City Warehouse</b>	12600 NE 40th Street Suite 300	Kansas City	64161	419-320-4401	buddy.huebner@cornerstone-bb.com
<b>BRIGHTSPEED - KEARNEY CO</b>	105 East Main	Kearney	64060	833-365-3220	david.burk@brightspeed.com
<b>PlyGem, Inc.</b>	303 W. Major St.	Kearney	64060	419-320-4401	buddy.huebner@cornerstone-bb.com
<b>AT&amp;T - EO8230</b>	134 N Gallatin St	Liberty	64068	913-207-2137	sx5220@att.com
<b>Charlie's Car Wash of Liberty</b>	220 N. Church	Liberty	68068	314-348-1935	tinap@bluebeacon.com
<b>Hallmark Liberty Distribution Center</b>	2101 N. Lightburne St.	Liberty	64068	309-868-5046	wendy.mayes@hallmark.com
<b>KLS INGREDION MO</b>	2551 S Liberty Pkwy	Liberty	64068	417-755-3058	terry.bohanan@kencogroup.com
<b>Liberty</b>	1550 East Old 210 Highway	Liberty	64068	816-854-9384	brenda.waid@douglasproducts.com
<b>Liberty South #292</b>	2000 Birmingham Rd	Liberty	64068	816-701-0613	dispatch@evergy.com
<b>Precision Logistics</b>	3155 West Heartland Drive	Liberty	64068	612-590-1476	loren.larson@pattersoncompanies.com
<b>Verizon Wireless - Liberty: Cell Site (ID: 37459)</b>	700 N. Church Rd.	Liberty	64068	800-386-9639	susan.calderon@verizonwireless.com
<b>Verizon Wireless - William Jewell II</b>	208 N. La Frenz Rd	Liberty	64068	800-386-9639	susan.calderon@verizonwireless.com
<b>Walgreens Micro Fulfillment Center #21394</b>	2601 Hughes Rd.	Liberty	64068	317-294-8340	steve.spor@walgreens.com
<b>West Mosby Substation</b>	20809 NE 122nd St	Liberty	64068	314-554-2683	tmcatee@ameren.com
<b>Nashua 345/161KV #64</b>	Hwy 169 & N.W. 132nd St.	Nashua	64144	816-701-0613	dispatch@evergy.com
<b>A200 North Kansas City</b>	1548 North Gentry St.	North Kansas City	64116	913-706-2681	lisa.atwood@lennoxind.com
<b>Fujifilm Manufacturing USA, Inc</b>	20 West 14th Avenue	North Kansas City	64116	203.524.2535	hjwilliams@fujifilm.com
<b>Ingredion Inc.</b>	1001 Bedford Ave	North Kansas City	64116	412-352-0927	jeff.bailey@ingredion.com
<b>Sunbelt Rentals PC 121</b>	1040 Burlington Street	North Kansas City	64116	816-423-8220	pcm121@sunbeltrentals.com
<b>Tnemec Company, Inc.</b>	123 West 23rd Avenue	North Kansas City	64116	800-535-5053	frakes@tnemec.com
<b>USG Corporation</b>	1115 Armour Road	North Kansas City	64116	816-489-0521	mmaanika@usg.com
<b>Veseris</b>	1123 Bedford Ave	North Kansas City	64116	317-517-6431	chris.potts@veseris.com
<b>North Kansas City (Avondale) Yard</b>	2100 Nodaway Street	North Kansas City	64116	412-216-6312	richard.giberson@nscorp.com
<b>Riverside #98</b>	4101 N. Tullison	Riverside	64117	816-701-0613	dispatch@evergy.com
<b>AT&amp;T - EO8270</b>	601 S Commercial Ave	Smithville	64089	913-207-2137	sx5220@att.com
<b>MO-723_Charter Communications</b>	2607 92nd Highway	Smithville	64089	816-215-5083	jonathan.davis@charter.com

**Table A-29: Missouri EHS Tier II Facility Emergency Contacts, Jackson County (2022)**

<b>EHS Facility Name, Jackson County</b>	<b>Street</b>	<b>Town/City</b>	<b>Zip</b>	<b>24-Hour Phone</b>	<b>Email</b>
<b>AT&amp;T - EO5124</b>	300 SW 15TH ST	Blue Springs	64015	913-207-2137	sx5220@att.com
<b>Duncan #118</b>	30111 East Duncan RD	Blue Springs	64015	816-701-0613	dispatch@evergy.com
<b>The Home Depot Store #3024</b>	905 NE Adams Dairy Pkwy	Blue Springs	64014	714-310-6497	robert_h_dumas@homedepot.com
<b>Verizon Wireless - Moore - New Build (ID:21479300)</b>	1112 SW Walnut St	Blue Springs	64015	800-386-9639	susan.calderon@verizonwireless.com
<b>Brightspeed - Buckner CO</b>	220 N HUDSON	Buckner	64016	833-365-3220	david.burk@brightspeed.com
<b>DC 840 - Blue Springs</b>	2015 N.E. Jefferson Street	Grain Valley	64029	816-309-0726	eric.price@kohls.com
<b>Corbion</b>	13830 Botts Road	Grandview	64030	913-951-1267	whitney.page@corbion.com
<b>Mission Plastics North</b>	4202 East 135th Street	Grandview	64030	808-799-4313	pjohnston@pmlights.com
<b>MO-702_Charter Communications</b>	5800 E. 127th Street	Grandview	64030	913-927-3191	joff.coop@charter.com
<b>Peterson Manufacturing Company</b>	4200 East 135th Street	Grandview	64030	808-799-4313	pjohnston@pmlights.com
<b>Sika Corp.-Grandview, MO</b>	14201 Botts Road	Grandview	64030	816-845-0838	wallace.shawn@us.sika.com
<b>Silgan Dispensing Systems</b>	11901 Grandview Road	Grandview	64030	816-446-0469	timothy.woodroof@silgandispensing.com
<b>Verizon Wireless - Hodgepodge (ID:16479855)</b>	14300 Byars Road	Grandview	64030	800-386-9639	susan.calderon@verizonwireless.com
<b>Verizon Wireless - Truman Corners: Cell Site (ID:37609)</b>	5301 Martha Truman Rd	Grandview	64030	800-386-9639	susan.calderon@verizonwireless.com
<b>Greenwood Energy Center</b>	14015 South Smart	Greenwood	64034	816-520-6050	jeff.creason@evergy.com
<b>(2545) 2999 East GeoSpace Dr</b>	2999-3011 East GeoSpace Dr	Independence	64056	816-545-8072	craig.kasten@geodis.com
<b>Aero Transportation Products, Inc</b>	3300 E Geospace Drive	Independence	64056	816-698-6695	dkrahl@wabtec.com
<b>AT&amp;T - EE0005</b>	16900 E US HWY 40	Independence	64055	913-207-2137	sx5220@att.com
<b>AT&amp;T - EO5163</b>	19104 E BUNDSCHU RD	Independence	64050	913-207-2137	sx5220@att.com
<b>AT&amp;T - EO5194</b>	16880 E 40 HWY	Independence	64050	913-207-2137	sx5220@att.com
<b>AT&amp;T - EO6197</b>	215 N SPRING AVE	Independence	64050	913-207-2137	sx5220@att.com
<b>Atherton Wastewater Treatment Plant</b>	21208 East Old Atherton Road	Independence	64058	816-699-7348	navarro@lbvdsd.org
<b>BCS - Independence-</b>	1600 N 291 Highway, Suite 140B	Independence	64056	816-392-0142	scott.munk@bayer.com
<b>Comcast Independence Headend &amp; Engineering Office</b>	4700 LITTLE BLUE PARKWAY	Independence	64057	913-915-6832	robin_johnson@comcast.com
<b>Costco Wholesale #373</b>	19040 E Valley View Pkwy	Independence	64055	801-318-2962	w373mgr@costco.com
<b>DeTray Plating Works</b>	10405 E 11TH ST S	Independence	64052	816-591-8965	info@detrayplating.com
<b>Fortis Solutions Group</b>	1600 N. State Route 291, Unit 1020	Independence	64058	844-374-5257	jrodriguez@fortissolutionsgroup.com
<b>Independence Distribution Center-Carefree</b>	1600 N. M-291, Units 1150, 1012, 1010, 975, 925	Independence	64058	309-868-5046	wendy.mayes@hallmark.com

<b>EHS Facility Name, Jackson County</b>	<b>Street</b>	<b>Town/City</b>	<b>Zip</b>	<b>24-Hour Phone</b>	<b>Email</b>
<b>Independence, MO Satellite Switch</b>	2301 South Savage Street	Independence	64055	877-611-5868	klint.a.boileau@t-mobile.com
<b>Lake City Army Ammunition Plant</b>	25201 E. 78 HWY	Independence	64056	8167967101	tlaggson@olinlc.com
<b>SAM'S CLUB #8293</b>	4100 S. Bolger Rd	Independence	64055	479-204-3911	cassie.clark@walmart.com
<b>The Home Depot Store #3006</b>	4210 S Lees Summit Rd	Independence	64055	816-872-8793	kevin_w_duncan@homedepot.com
<b>Unilever Manufacturing (US), Inc.-Independence</b>	13000 East 35th Street	Independence	64055	816-326-6300	scott.mcmahan@unilever.com
<b>Verizon Wireless - Andrew Drumm (ID:1038104)</b>	3210 Lee's Summit Rd.	Independence	64055	800-386-9639	susan.calderon@verizonwireless.com
<b>Verizon Wireless - Ethel: Cell Site (ID:36852)</b>	1810 S M 291 Hwy	Independence	64050	800-386-9639	susan.calderon@verizonwireless.com
<b>Verizon Wireless - KCYC Space Center Storage (ID:17700034)</b>	355 S Geospace Dr	Independence	64056	800-386-9639	susan.calderon@verizonwireless.com
<b>Smart Warehousing LLC</b>	16500 E Truman Rd	Independence	64050	816-590-9035	danny.callahan@smartwarehousing.com
<b>Independence</b>	3801 South Selsa Road	Independence	64057	816-503-3780	awright@progressrail.com
<b>(2549) 8600 NE Underground</b>	8600 NE underground	Kansas City	64024	816-545-8072	craig.kasten@geodis.com
<b>(2564) 4101 Empire Rd</b>	4101 and 4110 Empire Rd	Kansas City	64120	816-274-1460	courtney.eagle@geodis.com
<b>801 Charlotte</b>	801 Charlotte Street	Kansas City	64106	816-654-1499	security@evergy.com
<b>Advantage Metals Recycling LLC - Manchester</b>	3005 Manchester Trafficway	Kansas City	64129	816-808-4711	brian.jacobs@advantagerecycling.com
<b>AT&amp;T - USID13670</b>	1800 Cleaver II Boulevard	Kansas City	64130	800-638-2822	g43573@att.com
<b>AT&amp;T - EE1016</b>	1425 Oak St	Kansas City	64106	913-207-2137	sx5220@att.com
<b>AT&amp;T - EE3235</b>	1102 Grand Blvd	Kansas City	64106	816-572-7299	bo031m@att.com
<b>AT&amp;T - EE4000</b>	5903 E Red Bridge Rd	Kansas City	64134	913-207-2137	sx5220@att.com
<b>AT&amp;T - EO2037</b>	3901 Montgall Ave	Kansas City	64130	816-572-7299	bo031m@att.com
<b>AT&amp;T - EO2054</b>	107 E 39th St	Kansas City	64111	816-572-7299	bo031m@att.com
<b>AT&amp;T - EO2165</b>	6213 Holmes St	Kansas City	64110	816-572-7299	bo031m@att.com
<b>AT&amp;T - EO5207</b>	11021 Holmes Rd	Kansas City	64110	913-207-2137	sx5220@att.com
<b>AT&amp;T - EO6099</b>	1123 Cleveland Ave	Kansas City	64127	816-572-7299	bo031m@att.com
<b>AT&amp;T - EO6373</b>	1101 McGee St	Kansas City	64106	816-572-7299	bo031m@att.com
<b>AT&amp;T - MO3980</b>	2121 E 63RD ST @ Bldg A	Kansas City	64130	816-572-7299	bo031m@att.com
<b>AT&amp;T - USID136995</b>	1 Hank Stram Way	Kansas City	64129	800-638-2822	g43573@att.com
<b>AT&amp;T - USID58404</b>	5301 E 27th St	Kansas City	64128	800-638-2822	g43573@att.com
<b>AT&amp;T - USID58447</b>	7500 Stadium Drive	Kansas City	64129	800-638-2822	g43573@att.com
<b>AT&amp;T - USID58457</b>	301 West 13th Street	Kansas City	64105	800-638-2822	g43573@att.com
<b>AT&amp;T - USID78894</b>	1044 Main St, Missouri Bank & Trust	Kansas City	64105	800-638-2822	g43573@att.com
<b>Batliner Recycling</b>	2501 Front Street	Kansas City	64120	816-260-9528	cabbott@pioneerintl.com

EHS Facility Name, Jackson County	Street	Town/City	Zip	24-Hour Phone	Email
BCS - Hawthorn-	8400 Hawthorne Rd	Kansas City	64120	816-242-2385	jack.laptad@bayer.com
Blue Beacon of Kansas City	1201 North Corrington Ave.	Kansas City	64120	785-342-6889	tinap@bluebeacon.com
Brenntag Mid-South, Inc. - Kansas City-S	5200 Stillwell Rd	Kansas City	64120	270-830-1222	bmason@brenntag.com
Broadridge Financial Solution - KC	2600 Southwest Boulevard	Kansas City	64108	816-435-3333	ken.scrivener@broadridge.com
Cargill, Incorporated	2306 Rochester Ave	Kansas City	64120	765-586-3408	jeff_r_johnson@cargill.com
Catalent Pharma Solutions, Kansas City	10245 Hickman Mills Dr	Kansas City	64137	816-767-6300	rayna.brown@catalent.com
CENTURYLINK - KANSAS CITY T1	711 EAST 19th St.	Kansas City	64108	720-888-4958	payton.michael@lumen.com
Costco Wholesale #1268	1600 NW 88th St.	Kansas City	64155	831-261-1546	w01268mgr@costco.com
Costco Wholesale #375	241 East Linwood Blvd	Kansas City	64111	815-713-9999	w375mgr@costco.com
Cox Communications – Kansas City RDC	1102 Grand Blvd	Kansas City	64106	405-600-6343	ronnie.logan@cox.com
Del Monte Fresh Produce	6311 Deramus Ave	Kansas City	64120	913-709-4898	bbrockmann@freshdelmonte.com
EnerSys	1260 N. Corrington Ave.	Kansas City	64120	816-255-8346	pam.fairbanks@enersys.com
Evergy-Dodson Service Center	8619 Prospect Avenue	Kansas City	64132	816-701-0613	dispatch@evergy.com
Evergy-Manchester Service Center	4400 E. Front Street	Kansas City	64106	816-719-1015	alana.pierce@evergy.com
Evergy-One Kansas City Place	1200 Main	Kansas City	64105	816-719-1015	alana.pierce@evergy.com
Ferguson Fire & Fabrication, Inc-1750	6100 Parretta Drive	Kansas City	64120	816-231-3065	logan.papik@ferguson.com
Foley Equipment Co.	5701 E. 87th St.	Kansas City	64132	816-753-5300	masilva@foleyeq.com
General Mills, Inc	2917 Guinotte Ave	Kansas City	64120	620-218-2788	joshua.groene@genmills.com
GXO Logistics	1491 Universal Ave	Kansas City	64120	816-510-8263	ronald.pack@gxo.com
Hallmark Cards, Inc.	2501 McGee St., Mail Drop 360	Kansas City	64141	816-274-4148	donna.lite@hallmark.com
Hawthorn	8700 E. Front Street	Kansas City	64120	816-242-3453	jeff.creason@evergy.com
IodiTech, Inc.	951N Topping Ave.	Kansas City	64120	816-982-1738	owenf@ioditech.com
Kansas City FC	1400 N. Cambridge Ave	Kansas City	64120	816-560-5421	Tyler Rhodes
Kansas City Lube Oil	2341 E. Front Street	Kansas City	64120	816-277-9700	krhodes@uslube.com
Kansas City Switch	2709 Cherry Street	Kansas City	64108	877-611-5868	dan.pate@t-mobile.com
Kansas City, MO Core Switch	101 Holmes Street	Kansas City	64106	877-611-5868	blaine.b.minnick@t-mobile.com
KCNSC Botts	14520 Botts Road	Kansas City	64147	816-488-3417	schandler@kcncsc.doe.gov
KCNSC Building 23	14901 Andrews Road	Kansas City	64147	816-488-3417	schandler@kcncsc.doe.gov
KCSR-Knoche Rail Yard	4747 East Front Street	Kansas City	64120	816-769-5484	kroberson@kcsouthern.com
Keystone - Kansas City (Distrib. Center)	101 North Belmont Blvd	Kansas City	64123	816 410-3908	lmshivers@lkqcorp.com
Levee #707 Substation	North of Hawthorn	Kansas City	64120	816-242-3453	jeff.creason@evergy.com
LEVEL 3 COMMUNICATIONS - 1100 GRAND	1102 Grand Blvd, Ste 300	Kansas City	64106	720-888-4958	payton.michael@lumen.com
LEVEL 3 COMMUNICATIONS - 1100 MAIN	1100 Main	Kansas City	64105	720-888-4958	payton.michael@lumen.com
LEVEL 3 COMMUNICATIONS - 1100 WALNUT	1100 Walnut Street, Ste 500	Kansas City	64105	720-888-4958	payton.michael@lumen.com
LEVEL 3 COMMUNICATIONS - 1104 VIRGINIA	1104 Virginia	Kansas City	64106	720-888-4958	payton.michael@lumen.com

<b>EHS Facility Name, Jackson County</b>	<b>Street</b>	<b>Town/City</b>	<b>Zip</b>	<b>24-Hour Phone</b>	<b>Email</b>
<b>LEVEL 3 COMMUNICATIONS - 1212 E. 19TH</b>	1212 E 19th Street	Kansas City	64108	720-888-4958	payton.michael@lumen.com
<b>Lowe's Pro Supply #4531</b>	8701 Elmwood Ave. Ste 200	Kansas City	64132	720-888-4958	payton.michael@lumen.com
<b>Mars Petcare - Greenies</b>	1315 N Chouteau Trafficway	Kansas City	64120	816-401-7161	summer.kesinger@effem.com
<b>MCI - INPDMO (MOINPDMO)</b>	2100 A STARK ST	Kansas City	64126	800-386-9639	cody.biermaier@verizonwireless.com
<b>MCI - KCTRMO (MOKCTRMO)</b>	324 E 11TH ST. 4th & 6th Floor	Kansas City	64106	800-386-9639	cody.biermaier@verizonwireless.com
<b>McKesson Corporation DC #3/B Med Surg</b>	1405 N. Chouteau Street	Kansas City	64120	816-916-6670	danny.rich@mckesson.com
<b>Milbank Manufacturing Company</b>	4801 Deramus Avenue	Kansas City	64120	816-591-2524	thenke@milbankworks.com
<b>Missouri MPP</b>	2800 East Truman Road	Kansas City	64127	636-345-7543	wkemple@mppgroup.com
<b>Missouri Plating Company</b>	7001 East 13th Street	Kansas City	64126	913-208-6500	cwils92@aol.com
<b>MIZKAN AMERICA</b>	2400 Nicholson Ave	Kansas City	64120	816-739-9432	jeremy.emily@mizkan.com
<b>MO-705_Charter Communications</b>	4608 E. 27th Street	Kansas City	64128	816-215-5083	jonathan.davis@charter.com
<b>MO-707_Charter Communications</b>	1606 E. 8th Street	Kansas City	64106	816-215-5083	jonathan.davis@charter.com
<b>MO-709_Charter Communications</b>	7006 E. Bannister Road	Kansas City	64138	913-927-3191	jeff.coop@charter.com
<b>MO-710_Charter Communications</b>	13121 Womall Road	Kansas City	64145	913-927-3191	jeff.coop@charter.com
<b>MO-712_Charter Communications</b>	6550 Winchester Avenue	Kansas City	64133	816-215-5083	jonathan.davis@charter.com
<b>MO-716_Charter Communications</b>	10005 E. 47th Street	Kansas City	64133	816-215-5083	jonathan.davis@charter.com
<b>MO-717_Charter Communications</b>	8228 NE Flagor Road	Kansas City	64118	816-215-5083	carl.dyer@charter.com
<b>MO-718_Charter Communications</b>	7923 Prospect Avenue	Kansas City	64132	913-927-3191	jeff.coop@charter.com
<b>Niagara Bottling LLC Kansas City</b>	4000 East 149th Steet	Kansas City	64147	909-730-8709	ghawkins@niagarawater.com
<b>Northeast Station</b>	920 North Olive	Kansas City	64120	816-590-4102	don.olsen@evergy.com
<b>Oregon Tool, Inc - Kansas City</b>	4840 E 12th Street	Kansas City	64127	816-920-8312	winston.theodore@oregontool.com
<b>Owens and Minor - DC 85</b>	1800 Southern Road	Kansas City	64120	816-721-8564	michelle.canon@owens-minor.com
<b>Ozark Ready Mix - Kansas City, Missouri</b>	4950 E. Bannister Road	Kansas City	64137	816-965-9393	rschmutzler@ozarkreadymix.com
<b>Paseo Cargill Energy, LLC</b>	2111 Nicholson Avenue	Kansas City	64120	765-586-3408	jeff_r_johnson@cargill.com
<b>Paulo Products Company</b>	4827 Chelsea Ave.	Kansas City	64130	816-595-5424	cmanago@paulo.com
<b>Pick-N-Pull Truman Rd</b>	8012 East Truman Road	Kansas City	64126	816-914-8184	bbreshears@picknpull.com
<b>Pick-N-Pull Winner Rd</b>	7700 East Winner Road	Kansas City	64125	816-916-0988	twilkerson@picknpull.com
<b>Pitney Bowes Presort Services</b>	6301 EQUITABLE RD	Kansas City	64120	816-352-7997	michael.kaminski@pb.com
<b>Pratt (Love Box), LLC</b>	1226 N. Topping Avenue	Kansas City	64120	816-278-7098	eburrous@prattindustries.com
<b>Preston Refrigeration</b>	6100 Stilwell St.	Kansas City	64120	913-832-6080	jwinslow@prestonrefrigeration.com
<b>Richard Bolling Federal Building</b>	601 E. 12th St	Kansas City	64106	816-304-3909	edward.hubert@ssa.gov
<b>Shuttlewagon</b>	8701 Elmwood Avenue, Ste 300	Kansas City	64132	816-569-6136	kevin.brown130315@wabtec.com
<b>Sioux Chief - Kansas City</b>	14940 Thunderbird Road	Kansas City	64147	816-535-7305	alix.hernandez@siouxchief.com
<b>Smithfield Packaged Meats Corp.</b>	13825 Wyandotte	Kansas City	64145	402-889-0838	stbaumgartner@smithfield.com
<b>Southern Glazer's Wine and Spirits of MO</b>	6201 Stilwell St.	Kansas City	64120	816-534-5432	cgraham@sgws.com

<b>EHS Facility Name, Jackson County</b>	<b>Street</b>	<b>Town/City</b>	<b>Zip</b>	<b>24-Hour Phone</b>	<b>Email</b>
<b>SP Richards Company KC</b>	8750 Elmwood, suite 400	Kansas City	64132	614-214-3832	jon_couture@sprich.com
<b>SS&amp;C Winchester</b>	7201 E. 64th Ct	Kansas City	64133	314-810-1884	jeremy.shelton@ascentcorp.com
<b>Sun Chemical</b>	6989 NE Corporate Dr	Kansas City	64120	816-423-1789	edward.jones@sunchemical.com
<b>Tension (HQ)</b>	819 East 19th Street	Kansas City	64108	826-905-3439	thilton@tension.com
<b>The Home Depot Store #3021</b>	111 E LINWOOD BLVD	Kansas City	64111	785-432-6731	stephanie_l_jenek@homedepot.com
<b>The Home Depot Store #3016</b>	4707 E BANNISTER RD	Kansas City	64137	402-601-1795	rana_m_jones@homedepot.com
<b>True Value KC Regional Distribution Center</b>	14900 S. 71 Highway	Kansas City	64147	816-214-7363	david.hatton@truevalue.com
<b>U. S. Plating &amp; Surface Finishing, Inc.</b>	1341 Montgall Ave.	Kansas City	64127	816-916-3576	kcpl8r@gmail.com
<b>UFP Harrisonville, LLC - Kansas City Facility</b>	3500 East 149th Street	Kansas City	64147	816-654-2097	larry.lauritzen@ufpi.com
<b>United Rentals Branch 48m</b>	533 Mexico City Avenue	Kansas City	64153	816-446-9161	dpolletta@ur.com
<b>UPS - Kansas City SCS Mail Innovations</b>	1010 N Century Avenue	Kansas City	64120	816-617-4810	ambermiller@ups.com
<b>Valicor Environmental Services-KC</b>	1717 N. Topping Ave.	Kansas City	64120	2568365451	aparker@valicor.com
<b>Verizon Wireless - GILHAM ROAD (ID:9829237)</b>	3004 Cherry St.	Kansas City	64109	800-386-9639	susan.calderon@verizonwireless.com
<b>Verizon Wireless - GRACELAND – Rocky &amp; Sons</b>	5413 Prospect Ave	Kansas City	64130	800-386-9639	susan.calderon@verizonwireless.com
<b>Verizon Wireless - KC Museum (ID:1738176)</b>	5022 E. 10th St.	Kansas City	64106	800-386-9639	susan.calderon@verizonwireless.com
<b>Verizon Wireless - KCY 1102 Grand: Switch (ID:6232753)</b>	1102 Grand Ave, Ste 1220	Kansas City	64106	800-386-9639	susan.calderon@verizonwireless.com
<b>Verizon Wireless - MARTIN CITY</b>	417 E. 135th St.	Kansas City	64145	800-386-9639	susan.calderon@verizonwireless.com
<b>Verizon Wireless - MEYER CONDO</b>	333 W. Meyer Blvd	Kansas City	64113	800-386-9639	susan.calderon@verizonwireless.com
<b>Verizon Wireless - RAYTOWN</b>	9319 B E 350 Hwy	Kansas City	64133	800-386-9639	susan.calderon@verizonwireless.com
<b>Verizon Wireless - RESEARCH MEDICAL CENTER</b>	2316 E. Meyer Blvd	Kansas City	64132	800-386-9639	susan.calderon@verizonwireless.com
<b>Verizon Wireless - ROCKHURST (ID:1037593)</b>	9251 State Line Rd.	Kansas City	64114	800-386-9639	susan.calderon@verizonwireless.com
<b>Verizon Wireless - ROYAL CHIEF</b>	4813 Raytown Rd	Kansas City	64133	800-386-9639	susan.calderon@verizonwireless.com
<b>Verizon Wireless - Southwest Blvd</b>	2748 Southwest Blvd	Kansas City	64108	800-386-9639	susan.calderon@verizonwireless.com
<b>Verizon Wireless - Sprint Center DAS</b>	1407 Grand Blvd	Kansas City	64106	800-386-9639	susan.calderon@verizonwireless.com
<b>Verizon Wireless - SWOPE HIGHLANDS</b>	6751 Booth Avenue	Kansas City	64133	800-386-9639	susan.calderon@verizonwireless.com
<b>Victory Packaging</b>	12505 NE 41st Suite 100	Kansas City	64161	816-820-4218	csingleton@victorypackaging.com
<b>Virbac KC Warehouse - Subtropolis</b>	8300 NE Underground Dr Pillar 302	Kansas City	64141	816-454-2804	gary.dadey@virbacus.com
<b>Wesco International, Inc. - Kansas City</b>	2301 E Truman Rd	Kansas City	64127	816-547-2491	coleary@wesco.com
<b>Windstream McLeodUSA Kansas City</b>	1201 Troost Avenue	Kansas City	64106	913-747-7027	environmental@windstream.com
<b>North American Distribution Center</b>	10331 N.W. Transcon Drive	Kansas City	64153	816-812-1899	brandon.sherry@oregontool.com

<b>EHS Facility Name, Jackson County</b>	<b>Street</b>	<b>Town/City</b>	<b>Zip</b>	<b>24-Hour Phone</b>	<b>Email</b>
<b>Wiese USA</b>	5900 Deramus	Kansas City	64120	816-510-0097	tbiltoft@wieseusa.com
<b>Wind Capital Holdings, LLC (Bluegrass Ridge)</b>	4288 480th Road	King City	64463	815-488-3990	jaleesa.kindred@constellation.com
<b>AT&amp;T - EE8324</b>	777 NW Blue PKY	Lee's Summit	64086	404-226-9115	mb6599@att.com
<b>AT&amp;T - EO5156</b>	202 SE 3rd St.	Lee's Summit	64063	913-207-2137	sx5220@att.com
<b>IPL USA Inc</b>	401 SE Thompson DR	Lee's Summit	64082	816-730-7292	samantha.smith@iplglobal.com
<b>Sunbelt Rentals PC 236</b>	20 SE 29th Terrace	Lee's Summit	64082	816-366-1001	pcm236@sunbeltrentals.com
<b>The Home Depot Store #3026</b>	651 Se Oldham Parkway	Lee's Summit	64081	816-423-1279	chandra_wilson@homedepot.com
<b>Verizon Wireless - Lees Summit</b>	900 Blue Pkwy	Lee's Summit	64063	800-386-9639	susan.calderon@verizonwireless.com
<b>CVS Caremark OF148 Call Center #22063</b>	800 NW Chipman Road Ste 5830	Lee's Summit	64063	865-318-3365	logan.foust@cvshealth.com
<b>Evergy-Lee's Summit Operations Center</b>	750 S. Missouri RD	Lee's Summit	64086	816-719-1015	alana.pierce@evergy.com
<b>Lee's Summit, MO Data Center</b>	800 NW Technology Drive	Lee's Summit	64086	877-611-5868	hugh.henke@t-mobile.com
<b>MO-720_Charter Communications</b>	421 SW Market Street	Lee's Summit	64063	913-927-3191	jeff.coop@charter.com
<b>Performance Food Service Kansas City</b>	290 Southeast Thompson Dr.	Lee's Summit	64082	816-304-9257	tiffany.gutridge@pfgc.com
<b>MFA Bulk Plant - Levasy</b>	36906 E Hwy 24	Levasy	64066	816 785 8551	bdaniel@mfa-inc.com
<b>CK Enterprises, Inc.</b>	1992 NW 50 HWY	Lone Jack	64070	325-212-8078	bryans@ckeinc.com
<b>LEVEL 3 COMMUNICATIONS - LONE JACK</b>	14019 Hut Road	Lone Jack	64070	720-888-4958	payton.michael@lumen.com
<b>Penny's Concrete</b>	13520 Oak Street	Martin City	64145	785-423-1516	cclaxton@pennysconcrete.com
<b>Breakthru Beverage Missouri, LLC</b>	550 East 13th Avenue	North Kansas City	64116	816-918-1797	ksurls@breakthrubev.com
<b>PBI-Gordon Corporation-Quebec Warehouse</b>	1300 Quebec	North Kansas City	64116	816-400-9780	jnoble@pbigordon.com
<b>United Rentals Branch 639</b>	1110 Quebec St	North Kansas City	64116	816-446-9161	dpolletta@ur.com
<b>Blue Beacon Truck Wash of Oak Grove</b>	306 NW 1st Street	Oak Grove	64075	260-385-6131	tinap@bluebeacon.com
<b>Verizon Wireless - Oak Grove PCS: Cell Site (ID:37931)</b>	110 SE 4th St	Oak Grove	64075	800-386-9639	susan.calderon@verizonwireless.com
<b>Brightspeed - Oak Grove CO</b>	1215 Broadway	Oak Grove	64075	833-365-3220	david.burk@brightspeed.com
<b>AT&amp;T - EO5148</b>	5828 Maywood St	Raytown	64133	816-572-7299	bo031m@att.com
<b>Phillips 66</b>	8111 E 87th St	Raytown	64138	816-506-0258	wkhawaja1988@yahoo.com
<b>Verizon Wireless - Unity Village</b>	14400 Blue Pkwy	Unity Village	64064	800-386-9639	susan.calderon@verizonwireless.com

**Table A-30: Missouri EHS Tier II Facility Emergency Contacts, Platte County (2022)**

EHS Facility Name, Platte County	Street	Town/City	Zip	24-Hour Phone	Email
Roberts Ag - Dearborn, MO	512 W Maple Leaf Ave	Dearborn	64439	816-590-4170	robertsagservice@gmail.com
AT&T - MO7830	1M north of grain elevator	Farley	64028	913-207-2137	sx5220@att.com
AT&T - EO5122	104TH AND AMITY RD	Kansas City	64116	913-207-2137	sx5220@att.com
Brightspeed - Ferrelview Co	9200 NW 119TH TERRACE	Kansas City	64153	833-365-3220	david.burk@brightspeed.com
Bunzl Distribution MidCentral, Inc.	10551 N Congress Avenue	Kansas City	64153	8168036618	jason.tinberg@bunzlusa.com
Challenge Manufacturing Plant 7	10501 Transcon Dr	Kansas City	64153	6169159346	lmadsen@challenge-mfg.com
CVS Midwest DC	10711 N. Congress Ave	Kansas City	64153	816-615-8609	brad.hughes@cvshealth.com
DeLaval Manufacturing	11100 North Congress Avenue	Kansas City	64153	913-558-8851	paul.stegman@delaval.com
Kansas City Parts Distribution Center	11111 Northwest Airworld Drive	Kansas City	64153	8166485250	andrew.oyer@toyota.com
Lincoln Rackhouse Data Center Kansas City	11155 NW Airworld Drive	Kansas City	64153	816-721-7209	kdowning@lpc.com
Niagara Bottling LLC-Kansas City 2	11499 Airworld Drive	Kansas City	64147	9096601270	mlayton@niagarawater.com
Smithfield Packaged Meats Corp	8001 NW 106 Street	Kansas City	64153	816-955-9576	cwilson@smithfield.com
The Home Depot Store #8460	8900 SKYVIEW AVENUE	Kansas City	64154	816-492-9726	michael_laughlin@homedepot.com
Verizon Wireless - GOLFCLUB:	6205 Kelley Drive	Kansas City	64152	800-386-9639	susan.calderon@verizonwireless.com
Verizon Wireless - ZONA ROSA	7507 NW Old Tiffany Springs Rd	Kansas City	64153	800-386-9639	susan.calderon@verizonwireless.com
Wabtec US Rail, Inc.	10707 Pomona Ave	Kansas City	64153	816-377-4805	ernesto.magana@wabtec.com
KCM - Kansas City MO	10801 N. Amity Ave	Kansas City	64153	913-333-9882	andrew.watkins@tierpoint.com
AT&T - EO8250	6407 ROANRIDGE	Parkville	64152	913-207-2137	sx5220@att.com
Brightspeed - Platte City Co	612 3RD ST	Platte City	64079	833-365-3220	david.burk@brightspeed.com
Platte City 161KV #319	15055 Bethel Rd	Platte City	64079	816-701-0613	dispatch@evergy.com
Verizon Wireless - PLATTE CITY	18300 N AMERICAN AVE	Platte City	64079	800-386-9639	susan.calderon@verizonwireless.com
Adient-Riverside	4101 N Mattox Road	Riverside	64150	785-215-1968	mark.stone@adient.com
AT&T - MO0150	424 NW PLATTE VALLEY DR	Riverside	64150	816-572-7299	bo031m@att.com
Ruan Transport Corporation	4525 NW 41st St. Suite 200	Riverside	64150	800-678-3210	mschultz@ruan.com
Victaulic-Kansas City Distribution Center	4525 NW 41st Street, Suite 100	Riverside	64150	<b>unavailable</b>	<b>unavailable</b>
Vistar - Kansas City	4825 NW 41st Street, Suite 30	Riverside	64150	913-515-7445	cspandle@pfgc.com
Woodbridge Corporation	555 NW Platte Valley Drive	Riverside	64150	913-907-5991	brett_ferencz@woodbridgegroup.com
Iatan	20250 Hwy 45 North	Weston	64098	913-231-9671	andrew.hare@evergy.com
McCormick Distilling Co., Inc.	One McCormick Lane	Weston	64098	913.370.5337	mkocour@mccormickdistilling.com

**Table A-31: Missouri EHS Tier II Facility Emergency Contacts, Ray County (2022)**

EHS Facility Name, Ray County	Street	Town/City	Zip	24-Hour Phone	Email
Verizon Wireless - Lawson (ID:24986977)	19625 Hwy KK	Lawson	64062	800-386-9639	susan.calderon@verizonwireless.com
MFA AgriServices - Floyd Bulk Plant	35196 W 56th St	Orrick	64077	816-260 3888	glynn@mfa-inc.com
Arnette Polymers, LLC	8905 Wollard Blvd	Richmond	64085	816-589-1443	matk@arnettepolymers.com
AT&T - EO8260	216 S College	Richmond	64085	816-572-7299	bo031m@att.com
Rhino Linings Corporation	1002 W Main St	Richmond	64085	816-908-7655	fmeek@rhinolinings.com
Richmond Facility	201 Hwy 10 E	Richmond	64085	816-615-9754	ryan.steinhaus@henkel.com

**Table A-32: Petroleum Gas Pipelines Emergency Contacts (2023)**

Petroleum Gas Pipeline Operator	County of Operation	24-Hour Phone
City of Gardner, Kansas	Johnson	1-913-856-6802
Spire Natural Gas Company, Inc.	Cass, Jackson, Platte, Ray, Johnson	1-800-582-1234
Evergy, INC	Johnson	1-816-556-2200
Tallgrass Interstate Gas Transmission, LLC	Cass, Jackson, Johnson	1-855-220-1762
Dogwood Energy, LLC	Cass	1-816-540-6516
Panhandle Eastern Pipeline Co.	Cass, Jackson, Johnson	1-800-225-3913
Enterprise Products Operating, LLC	Platte, Leavenworth	1-888-883-6308
Southern Star Central Pipeline, Inc.	Cass, Jackson, Platte, Johnson, Leavenworth, Wyandotte	1-800-324-9696
KPC Pipeline, LLC	Platte, Johnson, Wyandotte	1-800-467-2751
ONEOK NGL Pipeline LLC	Platte, Johnson, Wyandotte	1-888-666-9041
EIF KC Landfill Gas, LLC	Johnson	1-913-541-7264
AFG Industries / AGC Flat Glass North Americas, Inc.	Johnson	1-913-592-6100

Note: Additional information is available through hyper-linked pipeline operator names.

**Table A-33: Petroleum Liquid Pipelines Emergency Contacts (2023)**

Petroleum Liquid Pipeline Operator	County	24-Hour Phone
<b>Enbridge, Inc.</b>	Cass	1-800-858-5253
<b>Phillips 66 Pipeline, LLC</b>	Cass, Johnson, Wyandotte	1-877-267-2290
<b>Buckeye Partners, LP</b>	Clay, Jackson, Ray	1-800-331-4115
<b>Magellan Pipeline Company, LP</b>	Clay, Jackson, Platte, Johnson, Leavenworth, Wyandotte	1-800-720-2417
<b>Sinclair Transport Company</b>	Jackson, Ray, Johnson	1-800-321-3994
<b>B.P. Pipeline North America</b>	Cass, Jackson	1-800-548-6482
<b>Enterprise Products Operating, LLC</b>	Clay, Platte, Ray, Johnson, Leavenworth	1-888-883-6308

Note: Additional information is available through hyper-linked pipeline operator names.

**Table A-34: Rail Operator Emergency Contacts (2023)**

Company Name	Industry Abbreviation	Railroad Class	24-Hour Phone
<b>Belton-Grandview-Kansas City Railroad</b>	BGKX	Short Line / Tourist	816-331-0630
<b>Burlington Northern – Santa Fe Railways</b>	BNSF	Class I	800-832-5452
<b>Canadian Pacific Kansas City Limited Railway</b>	CPKC	Class I	888-333-6370
<b>Dakota, Minnesota &amp; Eastern Railroad Corporation</b>	DME	Short Line	800-766-4357
<b>Greenbrier Rail Services</b>	GBRX	Short Line	800-343-7188
<b>Kansas City Terminal Railway Company</b>	KCT	Short Line	816-627-6741
<b>Kaw River Railroad (Watco)</b>	KAW	Short Line	620-231-2230
<b>Missouri &amp; Northern Arkansas Railroad Company</b>	MNA	Short Line	417-358-8800
<b>New Century Air Center Railroad</b>	JCAX	Short Line	913-715-6000
<b>Norfolk Southern Railway Company</b>	NS	Class I	800-453-2530
<b>Union Pacific Railroad Company</b>	UP	Class I	888-877-7267

**Table A-35: Class I Railroad Intermodal Facility Emergency Contacts (2023)**

Rail Operator Name	Railyard	24-Hour Phone
<b>Burlington Northern Santa Fe Railways</b>	Kansas City Logistics Park	800-832-5452
<b>Canadian Pacific Kansas City Limited Railway</b>	CenterPoint Intermodal Center	877-725-0949
<b>Norfolk Southern Railway Company</b>	Voltz Yard	816-346-2052
<b>Union Pacific Railroad Company</b>	Kansas City Intermodal Facility	888-877-7267

**Table A-36: Aviation Facility Emergency Contacts (2023)**

Facility Name	State	County	City	24-Hour Phone
Gardner Municipal (K34)	KS	Johnson	Gardner	913-856-0914
New Century Air center (IXD)	KS	Johnson	Olathe	913-715-6000
Johnson County Executive (OJC)	KS	Johnson	Olathe	913-715-6000
Lawrence Smith Memorial (LRY)	MO	Cass	Harrisonville	660-422-2090
Charles B Wheeler Downtown (MKC)	MO	Clay	Kansas City	816-859-7610
Midwest National Air Center (GPH)	MO	Clay	Mosby	816-407-3396
Lee's Summit Municipal (LXT)	MO	Jackson	Lee's Summit	816-969-1186
Kansas City International (MCI)	MO	Platte	Kansas City	816-243-5248
Excelsior Springs Memorial (3EX)	MO	Ray	Excelsior Springs	816-678-3667

**Table A-37: State Environmental Response Agencies (2023)**

Agency	Personnel	Email	Phone	24-Hour Spill Line
Kansas Department of Health and Environment	Joseph Dom – Assessment and Restoration	joe.dom@ks.gov	785-296-1914	785-291-3333 kdhe.spillhotline@ks.gov
	Darryl Morgan – Bureau of Environmental Remediation	darryl.morgan@ks.gov	785-296-8065	
	Delbert Smith – Spills Response Program	delbert.smith@ks.gov	785-368-7301	
Missouri Department of Natural Resources	Sean Counihan – Environmental Emergency Response Chief	sean.counihan@dnr.mo.gov	573-522-9279	573-634-2436
	Cody Garner – Deputy Environmental Emergency Response Chief	cody.garner@dnr.mo.gov	573-526-3372	

**Table A-38: Frequently Called Numbers – Information & Support Services (Alphabetical Listing [2023])**

Agency/Organization/Department/		Phone
Alcohol, Tobacco, and Firearms (ATF), Bureau of		888-283-8477
American Red Cross (National)		800-733-2767
American Petroleum Industry		202-682-8000
Ammonia Safety and Training Institute		813-453-7102
Asbestos (TSCA Hotline)		202-554-1404
Asbestos (Abatement/Management Ombudsman)		800-368-5888
Agency for Toxic Substances & Disease Registry (ATSDR)		770-488-7100
ATSDR Region 7 (Superfund)	Erin Evans – Regional Director	913-551-1311
	Cory Kokko – Regional Representative	913-217-5981
Pediatric Environmental Health Specialty Unit (PEHSU) Region 7		800-421-9916
Arson (ATF—Washington, D.C.)		888-283-3473
Bomb (ATF—Washington, D.C.)		888-283-2662
Bureau of Explosives	Bureau of Explosives via CHEMTREC	800-424-9300
CHEMTREC		<b>24-Hour:</b>
		800-424-9300
		703-741-5500
Chemical Manufacturers Association		202-887-1255
(American) Chemistry Council		202-249-7000
Civil Support Teams (CST), Weapons of Mass Destruction	Kansas 73rd CST	785-646-0961 / 0965
	Missouri 7th CST	573-659-1402 / 1403
Chlorine Institute		202-775-2790
Clean Air Control Technology Center		919-541-0800
Consumer Product Safety Commission		800-638-2772
Continuous Release Reporting (Region 7 EPA)	Christine Hoard	913-551-7775
Criminal Investigation Division (CID, Region 7 EPA)		913-551-7999
Department of Energy (DOE), Kansas City Field Office		816-488-3341
Department of Interior, Denver (includes KS and MO)	Courtney Hoover	303-980-3944
Department of Transportation (DOT) Haz Mat Information Center		800-467-4922

Agency/Organization/Department/		Phone
Domestic Preparedness Chemical/Biological Helpline		800-368-6498
Drug Enforcement Administration (DEA) Registration Numbers		888-803-1179
Emergency Medical Services, Bureau of	Kansas	785-296-7296
	Missouri	573-751-6356
EPA Hotline (RCRA, Superfund, EPCRA)		800-424-9346
EPA Region 7 Customer Services Line		800-223-0425
Explosives, Bureau of; Transportation Tech. Center, Inc.	David Cackovic	719-585-1880
Federal Bureau of Investigation (FBI)		202-324-3000
FBI - Weapons of Mass Destruction (WMD) and Hazardous Materials Incidents: Kansas City Division	Supervisor	816-512-8200
	Haz-Mat Team Special Agent, <b>Dana Kreeger</b>	816-512-8680
	WMD Coordinator, <b>Dana Kreeger</b>	816-512-8680
FIFRA Region 7 (Notify FIFRA of all spills reported involving PCB's, insecticides, herbicides, and pesticides)	Royan Teter	913-551-7609
Freon	See chlorofluorocarbons (CFC)	913-551-7075
Hazardous Materials Team Request, Kansas	Office of the State Fire Marshal, <b>Doug Jorgensen</b>	785-296-4287
	Hazmat Coordinator, <b>A.J. Clemmons</b>	785-296-0154 aj.clemmons@ks.gov
	Media Information	785- 296-3403
	Toll-Free HazMat Hotline	866-KHAZMAT 866-542-9628
Hazardous Waste:	KDHE	785-296-1600
	MoDNR	800-361-4827 573-751-5401
Household Hazardous Waste—EPA Region 7		913-551-7621
Household Hazardous Waste Offices—Kansas City Metropolitan Area	Wyandotte County, Kansas	913-573-5400
	Kansas City, Missouri Facility (Deramus Ave)	816-513-8400
	Lee's Summit, Missouri Facility (Lee's Summit Resource Recovery Park)	816-550-1612
	Johnson County, Kansas	913-715-6907
Indoor Air Quality Issues (mold, formaldehyde)		913-551-7718
Kansas Corporation Commission District # 3	JO, LV, and WY Counties	620-902-6450

Agency/Organization/Department/		Phone
Kansas Department of Health & Environment (KDHE) Bureau of Waste Mgmt. <a href="http://www.kdheks.gov/waste">www.kdheks.gov/waste</a>		785-296-1500
KDHE Northeast District Office (JO, LV, and WY Counties) 800 West 24th Street Lawrence, Kansas 66046-4417	Jamie Wilson – Northeast District Environmental Administrator	785-842-4600 <a href="mailto:kdhe.nedoadmin@ks.gov">kdhe.nedoadmin@ks.gov</a>
Kansas Division of Emergency Management (KDEM) Regional Coordinator	Terry Kegin – Kansas City Metro Coordinator	785-940-1100
	J.D. Mersman – Northeast Regional Coordinator (JO, LV, and WY Counties)	785-221-5405
Lead/Lead-Based Paint	For programmatic questions – Crystal McIntyre	913-551-7261
	Lead Hotline – National Lead Information Center	800-424-5323
	Kansas Healthy Homes & Lead Hazard Prevention Program	866-865-3233 <a href="mailto:lead@kdheks.gov">lead@kdheks.gov</a>
	Missouri Department of Health & Senior Services	573-526-5873 (toll-free) 888-837-0927 <a href="mailto:lead@health.mo.gov">lead@health.mo.gov</a>
Missouri Department of Natural Resources (MoDNR) <a href="http://www.dnr.mo.gov">www.dnr.mo.gov</a>		800-361-4827
National Pesticides Information Center <a href="http://npic.orst.edu">http://npic.orst.edu</a>		800-858-7378
National Response Center		<b>24-Hour:</b> 800-424-8802
National Weather Service (Pleasant Hill, Missouri)		816-540-6021
NIOSH Technical Information		800-356-4674
NIOSH - Health Hazard Evaluation Laboratory <a href="http://www.cdc.gov/niosh/hhe/request.html">http://www.cdc.gov/niosh/hhe/request.html</a>		513-841-4382 800-232-4636
Nuclear Regulatory Commission (Region 4: Arlington, TX)		817-860-8100
Odor/Dust Complaints (non-emergency responses) refer to EPA contacts:	Kansas – Cassandra Mance	913-551-7355
	Missouri – Joe Terriquez	913-551-7105
Office of Pipeline Safety		816-329-3800
Occupational Safety & Health Administration (OSHA)	Region 7 Office in Kansas City	816-283-8745
	Kansas City, MO Area Office	816-483-9531
	National Emergency Hotline	800-321-6742

Agency/Organization/Department/		Phone
OSHA Hot-Line		800-321-6742
Polychlorinated biphenyls (PCB)	Annah Murray	913-551-7895
	Marc Matthews	913-551-7517
Pesticide Disposal Programs in Region 7 States	KDHE	785-564-6488
	MoDNR	800-361-4827
Pesticides (see FIFRA)	Jamie Green	913-551-7139
	Consumer Information (National Pesticides Information Center)	800-858-7378
Public Health Services, U.S. Department of Health and Human Services		816-426-3294
RCRA ID Numbers:	Kansas, Stacey Smith, (KDHE) <a href="https://www.kdheks.gov/waste/forms/hazwaste/gen505-hw_notify_instr.pdf">https://www.kdheks.gov/waste/forms/hazwaste/gen505-hw_notify_instr.pdf</a>	785-296-0005 stacey.smith@ks.gov
	Missouri, David Green, (MoDNR) <a href="http://dnr.mo.gov/forms/780-1164-f.pdf">http://dnr.mo.gov/forms/780-1164-f.pdf</a>	800-361-4827 david.green@dnr.mo.gov
Radiation	Charles Hooper	913-551-7271
Radiation (Radon) – Kansas (KDHE)	Radiation Control Program Director	785-296-4359
	Radon Program Supervisor	785-296-8293
	Education & Outreach	800-693-5343
	Radiation Emergencies (KDEM)	785-296-3176
	Radon Hotline	800-693-5343
Radiation (Radon) – Missouri (MDHSS)	Health Standards & Licensure	573-751-6083
	State Radon Officer	573-751-6102
Radon (EPA Hotlines)	General Public Inquiries/Customer Service	800-557-2366
	Purchase radon test kits by phone	800-767-7236
	Radon Fit-It Hotline (reducing radon level in your home)	800-644-6999
	Safe Drinking Water Hotline	800-426-4791
Recycling Information:	Kansas (KDHE) – Brian Burbeck	785-296-1613
	Missouri (Kansas City Metropolitan Area):	816-513-9970
Region 7 Spill Line		913-281-0991
Road Conditions	Kansas ( <a href="http://511.ksdot.org">http://511.ksdot.org</a> )	866-511-5368 511

Agency/Organization/Department/		Phone
	Missouri ( <a href="http://www.modot.org">www.modot.org</a> )	888-275-6636
	Kansas City Scout ( <a href="http://www.kcscout.net/Default.aspx">http://www.kcscout.net/Default.aspx</a> )	816-607-2000
State Emergency Management (SEMA) Coordinator (Missouri)	Area A, <b>Gloria Brandenburg</b>	573-645-6646
Risk Management Plan (RMP)	Branch Chief – <b>Candace Bednar</b>	913-551-7562
	Enforcement Lead – <b>Amber Whisnant</b>	913-551-7212
	Program/Outreach Lead – <b>Terri Blunk</b>	913-551-7013
Safe Drinking Water Act		800-426-4791
SARA Title III / Chemical Emergency Preparedness Program (CEPP) Hotline		800-535-0202
SARA Title III / EPCRA	Branch Chief – <b>Candace Bednar</b>	913-551-7562
	Enforcement Lead – <b>Amber Whisnant</b>	913-551-7212
	Program/Outreach Lead – <b>Terri Blunk</b>	913-551-7013
Solid Waste	Kansas (KDHE) – <b>Julie Coleman</b>	785-296-1612
	Missouri (MoDNR) – <b>Christ Nagel</b>	573-680-5146
Spill Notification, State	National Response Center	<b>24-Hour:</b> 800-424-8802
	Kansas	<b>24-Hour:</b> 785-291-3333
	Missouri	<b>24-Hour:</b> 573-634-2436
Substance Identification by CAS# or Name		800-631-1884
Toxic Substances Control Act (TSCA) Assistance Service		202-554-1404
Underground Storage Tanks (Kansas)	EPA Kansas contact	913-551-7735
	Storage Tanks Section – KDHE	785-296-1678
	UST Property Redevelopment Trust Fund	785-296-1677
Underground Storage Tanks (Missouri)	EPA Missouri contact	913-551-7299
	Underground Storage Tanks – MoDNR	573-751-6822
	Remediation Unit	573-751-6822
	Closure Unit	573-751-6822
	Waste Oil Disposal (MARC Recycling Info)	816-474-8326

# REGIONAL RESPONSE AGENCIES/ORGANIZATIONS

## Fire Departments

**Table A-39: Fire Department and Ambulance Service Provider Contacts**

Agency Name	Street	Town/City	ST	Zip	County	Phone
Northwest Consolidated Fire District	9745 Kill Creek Rd.	Desoto	KS	66018	Johnson	913-583-3886
Leawood Fire Department	14801 Mission Rd.	Leawood	KS	66224	Johnson	913-266-0610
Lenexa Fire Department	9620 Pflumm	Lenexa	KS	66215	Johnson	913-888-6380
Johnson County Fire District No. 1	490 New Century Parkway	New Century	KS	66031	Johnson	913-915-3818
Johnson County Emergency Communications	11880 S. Sunset Dr.	Olathe	KS	66061	Johnson	913-715-1962
Johnson County Med-Act	11811 S. Sunset Drive, Ste. 1100	Olathe	KS	66061	Johnson	913-715-1950
Olathe Fire Department - Admin	1225 S. Hamilton Circle	Olathe	KS	66061	Johnson	913-971-7900
Overland Park Fire Department	12401 Hemlock	Overland Park	KS	66213	Johnson	913-888-6066
Shawnee Fire Department	6501 Quivira Rd.	Shawnee	KS	66216	Johnson	913-631-1080
Fairmount Township Fire Department	2624 N. 155th St.	Basehor	KS	66007	Leavenworth	913-724-4911
Alexandria Township Fire Department	23449 Bauserman Rd.	Easton	KS	66020	Leavenworth	913-683-9165
Easton Township Fire Department	306 W. Riley St.	Easton	KS	66020	Leavenworth	913-683-2972
Ft. Leavenworth Fire and EMS	295 Biddle Blvd.	Ft. Leavenworth	KS	66027	Leavenworth	913-684-4168
Leavenworth County Fire District No. 1	111 E. Kansas	Lansing	KS	66043	Leavenworth	913-727-5844
Leavenworth County EMS	500 Eisenhower Rd., Suite 103	Leavenworth	KS	66048	Leavenworth	913-250-8000
Leavenworth Fire Department	3600 S. 20th St. Trafficway	Leavenworth	KS	66048	Leavenworth	913-682-3346
Reno Township Fire Department	12755 238th St.	Linwood	KS	66052	Leavenworth	913-416-5225
Sherman Township Fire Protection District	16935 Kreider Rd.	Linwood	KS	66052	Leavenworth	913-301-3400
Stranger Fire Department	19501 State Ave.	Tonganoxie	KS	66086	Leavenworth	913-369-0510

Agency Name	Street	Town/City	ST	Zip	County	Phone
<b>Tonganoxie Fire Department</b>	825 E. 4th St.	Tonganoxie	KS	66086	Leavenworth	913-845-2620
<b>Tonganoxie Township Rural Fire Department</b>	18993 McLouth Rd.	Tonganoxie	KS	66086	Leavenworth	913-845-3801
<b>Bonner Springs Fire Department</b>	13001 Metropolitan Ave.	Bonner Springs	KS	66012	Wyandotte	913-422-5674
<b>American Medical Response (Wyandotte/Johnson County)</b>	1902 Foxridge Drive	Kansas City	KS	66106	Wyandotte	816-832-1282
<b>Edwardsville Fire Department</b>	698 S. 4th St.	Kansas City	KS	66111	Wyandotte	913-422-5460
<b>Kansas City, KS Fire Department</b>	815 N. 6th St.	Kansas City	KS	66101	Wyandotte	913-573-5550
<b>Belton Emergency Services - Fire Station</b>	16300 N. Mullen Rd.	Belton	MO	64012	Cass	816-331-7969
<b>Western Cass Fire Protection District</b>	5 South Rodgers Rd.	Cleveland	MO	64734	Cass	816-406-0061
<b>Creighton Fire Protection District</b>	501 Short St.	Creighton	MO	64739	Cass	816-547-8072
<b>Drexel Fire Protection Agency</b>	109 E. Cass St.	Drexel	MO	64742	Cass	816-657-4700
<b>East Lynne-Gunn City Fire Protection District</b>	713 Main St.	East Lynne	MO	64743	Cass	816-331-7969
<b>Dolan-West Dolan Fire Protection Dist.</b>	8012 W. 8th St.	Freeman	MO	64746	Cass	816-899-2550
<b>Garden City FPD and Ambulance Service</b>	300 Main St.	Garden City	MO	64747	Cass	816-862-6366
<b>Central Cass County Fire Protection District</b>	2507 SE Outer Rd.	Harrisonville	MO	64701	Cass	816-380-6744
<b>Harrisonville Emergency Services</b>	903 S. Commercial St.	Harrisonville	MO	64701	Cass	816-380-8925
<b>Life Flight Eagle</b>	7830 N.W. 100th St.	Kansas City	MO	64153	Cass	800-422-4030
<b>West Peculiar Fire Department</b>	200 S. Main	Peculiar	MO	64078	Cass	816-331-0530
<b>Pleasant Hill Fire Protection District</b>	1300 Richland Parkway	Pleasant Hill	MO	64080	Cass	816-540-9108
<b>South Metropolitan Fire Protection District</b>	611 W. Foxwood Drive	Raymore	MO	64083	Cass	816-331-3008
<b>Avondale Fire Department</b>	3007 Highway 10	Avondale	MO	64117	Clay	816-453-7710
<b>Birmingham Fire Department</b>	507 Hardwicke	Birmingham	MO	64161	Clay	816-455-0045
<b>Excelsior Springs Fire Department</b>	1120 Tracy Ave.	Excelsior Springs	MO	64024	Clay	816-630-3000
<b>Wood Heights Fire Department</b>	5998 Highway 10	Excelsior Springs	MO	64024	Clay	816-630-9428

Agency Name	Street	Town/City	ST	Zip	County	Phone
Gladstone Public Safety	7010 N. Holmes St.	Gladstone	MO	64118	Clay	816-436-3550
Holt Fire Protection District	160 N. Highway 33	Holt	MO	64048	Clay	816-320-3612
Claycomo Fire Department	333 E. US Highway 69	Kansas City	MO	64119	Clay	816-452-5539
Kearney Fire and Rescue Protection District	201 E. 6th St.	Kearney	MO	64060	Clay	816-628-4122
Lawson Fire Department	402 E. 6th St.	Lawson	MO	64062	Clay	816-580-3903
Liberty Fire Department	200 W. Mississippi	Liberty	MO	64068	Clay	816-439-4310
Fishing River Fire District	12314 4th St.	Mosby	MO	64024	Clay	816-628-4191
North Kansas City Fire Department	1815 Howell St.	North Kansas City	MO	64116	Clay	816-274-6025
Pleasant Valley Fire Department	8108 Pleasant Valley Rd.	Pleasant Valley	MO	64068	Clay	816-792-0200
Smithville Area Fire Protection District	341 Park Drive	Smithville	MO	64089	Clay	816-532-4902
Central Jackson County Fire Protection District	805 NE Jefferson St.	Blue Springs	MO	64014	Jackson	816-463-8223
Inter-City Fire Department	1702 Blue Ridge Blvd.	Blue Summit	MO	64126	Jackson	816-918-3082
Fort Osage Fire District - Station 1 / Administration	400 E. Monroe St.	Buckner	MO	64016	Jackson	816-650-5811
Grandview Fire Department	7005 High Grove Rd.	Grandview	MO	64030	Jackson	816-316-4862
American Medical Response (Independence)	3121 S. Dodgion	Independence	MO	64055	Jackson	816-836-1594
Independence Fire Department	950 N. Spring St.	Independence	MO	64050	Jackson	816-325-7162
Kansas City Fire Department Medical Bureau - Fire & EMS Dispatch	6750 Eastwood Trafficway	Kansas City	MO	64129	Jackson	816-803-9245
Kansas City, MO Fire Department	635 Woodland Ave., Suite 2100	Kansas City	MO	64106	Jackson	816-808-7635
Lake Lotawana Fire Department	101 Lotawana Drive	Lake Lotawana	MO	64086	Jackson	816-578-4211
John Knox Village Ambulance	400 N.W. Murray	Lee's Summit	MO	64081	Jackson	816-347-2862
Lee's Summit Fire Department	207 S.E. Douglas St.	Lee's Summit	MO	64063	Jackson	816-969-1300

Agency Name	Street	Town/City	ST	Zip	County	Phone
Prairie Township Fire Protection District	11010 Milton Thompson Rd.	Lee's Summit	MO	64086	Jackson	816-525-4200
Lone Jack Fire Protection District	107 W. Main	Lone Jack	MO	64070	Jackson	816-697-2018
Sni Valley Fire Protection District	1600 S. Broadway	Oak Grove	MO	64075	Jackson	816-690-6990
Raytown Fire Protection District	6020 Raytown Trafficway	Raytown	MO	64133	Jackson	816-737-6034
Sugar Creek Fire Department	1001 Heroes Way	Sugar Creek	MO	64054	Jackson	816-461-2978
Camden Point Fire Department	301 Camden St.	Camden Point	MO	64018	Platte	816-280-3521
Dearborn Area Fire Protection District	201 S. Commercial St.	Dearborn	MO	64439	Platte	816-390-2725
Edgerton-Trimble Fire Protection Dist.	500 Belt Ave.	Edgerton	MO	64444	Platte	816-790-3476
Southern Platte Fire Protection District	8795 N.W. Highway	Kansas City	MO	64153	Platte	816-741-2900
Central Platte Fire District	202 Main St.	Platte City	MO	64079	Platte	816-858-2231
Northland Regional Ambulance District	1000 Platte Falls Rd.	Platte City	MO	64079	Platte	816-858-4450
Riverside Public Safety Department	2990 N.W. Vivion Rd.	Riverside	MO	64150	Platte	816-372-9200
West Platte Fire Protection District	17870 Highway 45 North	Weston	MO	64098	Platte	816-640-2724
Hardin Fire Department	100 E. Main St.	Hardin	MO	64035	Ray	816-853-7112
Orrick Fire Department	502 State Hwy. Z	Orrick	MO	64077	Ray	816-516-3590
Ray County Ambulance District	10625 Lee Holt Lane	Richmond	MO	64085	Ray	816-470-3030
Richmond Fire Department	101 E. Lexington St.	Richmond	MO	64085	Ray	816-776-2115

## Law Enforcement

**Table A-40: Law Enforcement Contacts**

Agency Name	Street	Town/City	ST	ZIP	County	Phone
Fairway Police Department	5252 Belinder Rd	Fairway	KS	66205	Johnson	913-262-2364
Gardner Police Department	440 E Main St	Gardner	KS	66030	Johnson	913-856-7312
Lake Quivira Police Department	10 Crescent Blvd	Lake Quivira	KS	66217	Johnson	913-631-5300
Leawood Police Department	9617 Lee Blvd	Leawood	KS	66206	Johnson	913-663-9300
Lenexa Police Department	23930 Prairie Star Pkwy	Lenexa	KS	66227	Johnson	913-888-4110
Merriam Police Department	9010 W 62nd St	Merriam	KS	66203	Johnson	913-322-5560
Mission Police Department	6090 Woodson Rd	Mission	KS	66202	Johnson	913-676-8304
Johnson County Sheriff's Office	27747 W 159th St	New Century	KS	66031	Johnson	913-791-5400
Johnson County Sheriff's Office	125 N Cherry	Olathe	KS	66061	Johnson	913-893-6901
Kansas Highway Patrol	1220 S Enterprise St	Olathe	KS	66061	Johnson	913-782-8100
Olathe Police Department	501 E 56 Hwy	Olathe	KS	66061	Johnson	913-971-7500
Johnson County Community College Police Department	115 Carlsen Center	Overland Park	KS	66210	Johnson	913-469-4476
Overland Park Police Department	12400 Foster	Overland Park	KS	66213	Johnson	913-895-6000
Overland Park Police Department	8500 Antioch	Overland Park	KS	66212	Johnson	913-895-6000
Shawnee Mission Police Department	7235 Antioch Rd	Overland Park	KS	66204	Johnson	913-631-2455
Prairie Village Police Department	7710 Mission Rd	Prairie Village	KS	66208	Johnson	913-642-6868
Roeland Park Police Department	4600 W 51st St	Roeland Park	KS	66205	Johnson	913-677-3363
Shawnee Police Department	5850 Renner Rd	Shawnee	KS	66217	Johnson	913-631-2150
Westwood Police Department	4700 Rainbow Blvd	Shawnee Mission	KS	66205	Johnson	913-362-3737
Spring Hill Police Department	19010 Madison St	Spring Hill	KS	66083	Johnson	913-592-2700
Basehor Police Department	2620 N 155th St	Basehor	KS	66007	Leavenworth	913-724-1370
Lansing Police Department	800 1st Terr	Lansing	KS	66043	Leavenworth	913-727-3000

Agency Name	Street	Town/City	ST	ZIP	County	Phone
Leavenworth County Sheriff's Office	601 S 3rd St, Ste. 2007	Leavenworth	KS	66048	Leavenworth	913-682-5724
Leavenworth Police Department	601 S 3rd St, Ste. 2055	Leavenworth	KS	66048	Leavenworth	913-651-2260
Tonganoxie Police Department	603 E 4th St	Tonganoxie	KS	66086	Leavenworth	913-369-3754
Bonner Springs Police Department	120 N Jefferson	Bonner Springs	KS	66012	Wyandotte	913-422-7800
Edwardsville Police Department	690 S 4th St	Edwardsville	KS	66113	Wyandotte	913-441-6983
Kansas City, Kansas Police Department	4601 State Ave	Kansas City	KS	66102	Wyandotte	913-573-6300
Kansas City, Kansas Police Department	700 Minnesota Ave	Kansas City	KS	66101	Wyandotte	913-573-6000
Kansas City, Kansas Police Department	6000 Leavenworth Rd	Kansas City	KS	66104	Wyandotte	913-573-6000
Kansas City, Kansas Police Department	700 Minnesota Ave	Kansas City	KS	66101	Wyandotte	913-573-6000
Kansas City, Kansas Police Department	1011 N 80th Terr	Kansas City	KS	66112	Wyandotte	913-573-6000
Kansas City, Kansas Police Department	2151 S 34th Street	Kansas City	KS	66106	Wyandotte	913-573-6000
KU Campus Police Department	3901 Rainbow Blvd	Kansas City	KS	66160	Wyandotte	913-588-5030
Wyandotte County Sheriff's Office	710 N 7th St	Kansas City	KS	66101	Wyandotte	913-573-4149
Archie Police Department	401 S Main St	Archie	MO	64725	Cass	816-430-5242
Belton Police Department	7001 E 163rd St	Belton	MO	64012	Cass	816-331-5522
Cleveland Police Department	209 W Main St	Cleveland	MO	64734	Cass	816-618-3059
Creighton Police Department	104 E 2nd St	Creighton	MO	64739	Cass	660-499-2210
Drexel Police Department	137 E Main St	Drexel	MO	64742	Cass	816-619-4444
East Lynne Police Department	402 Main St	East Lynne	MO	64743	Cass	816-266-8907
Freeman Police Department	106 W Main St	Freeman	MO	64746	Cass	816-899-2902
Garden City Police Department	107 N 3rd St	Garden City	MO	64747	Cass	816-773-8201
Cass County Sheriff's Office	2501 W Mechanic, Ste. 100	Harrisonville	MO	64701	Cass	816-380-5200
Harrisonville Police Department	208 E Pearl	Harrisonville	MO	64701	Cass	816-380-8928
Lake Winnebago Police Department	10 Lake Winnebago Dr	Lake Winnebago	MO	64034	Cass	816-537-7900
Peculiar Police Department	224 N Main St	Peculiar	MO	64078	Cass	816-779-5102
Pleasant Hill Police Department	203 Paul St	Pleasant Hill	MO	64080	Cass	816-540-9109

Agency Name	Street	Town/City	ST	ZIP	County	Phone
Raymore Police Department	100 Municipal Circle	Raymore	MO	64083	Cass	816-892-3036
Strasburg Police Department	211 N 4th St	Strasburg	MO	64090	Cass	816-380-5200
Birmingham Police Department	510 Spratley	Birmingham	MO	64161	Clay	816-455-0045
Claycomo Police Department	115 E US 69 Hwy	Claycomo	MO	64119	Clay	816-452-4613
Excelsior Springs Police Department	301 S Main St	Excelsior Springs	MO	64024	Clay	816-630-2000
Gladstone DPS	7010 N Holmes	Gladstone	MO	64118	Clay	816-436-3550
Kansas City Police Department (SCPolice Department)	6801 NE Pleasant Valley Rd	Kansas City	MO	64119	Clay	816-413-3400
Kearney Police Department	106 S Jefferson	Kearney	MO	64060	Clay	816-628-3925
Clay County Sheriff's Office	12 S Water St	Liberty	MO	64068	Clay	816-407-3750
Liberty Police Department	101 E Kansas Ave	Liberty	MO	64068	Clay	816-792-6002
Mosby Police Department	12300 4th St	Mosby	MO	64073	Clay	816-628-4875
North Kansas City Police Department	2010 Howell St	North Kansas City	MO	64116	Clay	816-274-6014
Oakview Police Department	6404 N Locust	Oakview	MO	64118	Clay	816-436-9150
Pleasant Valley Police Department	6502 Royal St	Pleasant Valley	MO	64068	Clay	816-781-7373
Randolph Police Department	7777 NE Birmingham Rd	Randolph	MO	64161	Clay	816-455-9323
Smithville Police Department	107 W Main St	Smithville	MO	64089	Clay	816-532-0500
Blue Springs Police Department	1100 SW Smith St	Blue Springs	MO	64015	Jackson	816-228-0164
Buckner Police Department	4 W Monroe St	Buckner	MO	64016	Jackson	816-650-3939
Grain Valley Police Department	711 N Main St	Grain Valley	MO	64029	Jackson	816-847-6250
Grandview Police Department	1200 Main St	Grandview	MO	64030	Jackson	816-316-4900
Greenwood Police Department	709 W Main St	Greenwood	MO	64034	Jackson	816-537-5020
Independence Police Department	223 N Memorial Dr	Independence	MO	64050	Jackson	816-325-7300
Kansas City Police Department (CPolice Department)	1200 E Linwood	Kansas City	MO	64109	Jackson	816-234-5510

Agency Name	Street	Town/City	ST	ZIP	County	Phone
Kansas City Police Department (EPolice Department)	2640 Prospect	Kansas City	MO	64127	Jackson	816-234-5530
Kansas City Police Department (Headquarters)	1125 Locust St	Kansas City	MO	64106	Jackson	816-234-5000
Kansas City Police Department (MPolice Department)	7601 Prospect	Kansas City	MO	64132	Jackson	816-581-0700
Kansas City Police Department (SPolice Department)	9701 Marion Park Drive	Kansas City	MO	64137	Jackson	816-234-5550
UMKC Police Department	4825 Troost	Kansas City	MO	64110	Jackson	816-235-1515
Union Pacific Railroad Police Department	600 Broadway, Suite 500	Kansas City	MO	64105	Jackson	816-399-1674
Lake Lotawana Police Department	100 Lake Lotawana Rd	Lake Lotawana	MO	64086	Jackson	816-578-4333
Lake Tapawingo Police Department	144 Anchor Dr	Lake Tapawingo	MO	64015	Jackson	816-224-6645
Jackson County Sheriff's Office	3310 NE Rennau Dr	Lee's Summit	MO	64064	Jackson	816-541-8017
Lee's Summit Police Department	10 NE Tudor Rd	Lee's Summit	MO	64086	Jackson	816-969-1700
MO Highway Patrol	504 SE Blue Pkwy	Lee's Summit	MO	64063	Jackson	816-622-0800
Lone Jack Police Department	401 N Bynum Rd	Lone Jack	MO	64070	Jackson	816-697-2911
Oak Grove Police Department	1903 S Broadway	Oak Grove	MO	64075	Jackson	816-834-1620
Raytown Police Department	10000 E 59th St	Raytown	MO	64133	Jackson	816-737-6022
Sugar Creek Police Department	1001 Heroes Way	Sugar Creek	MO	64054	Jackson	816-252-7058
Dearborn Police Department	100 Short St	Edgerton	MO	64444	Platte	816-858-3521
Edgerton Police Department	411 Frank St	Edgerton	MO	64444	Platte	816-790-3484
Ferrelview Police Department	205 Heady Ave	Ferrelview	MO	64163	Platte	816-377-6500
Houston Lake Police Department	5417 NW Adrian	Houston Lake	MO	64151	Platte	816-741-0644
Airport Police	1 International Square	Kansas City	MO	64153	Platte	816-243-5215
Kansas City Police Department (NPolice Department)	11000 NW Prairie View Road	Kansas City	MO	64153	Platte	816-437-6200
Platte Woods Police Department	6750 NW Tower Dr	Kansas City	MO	64151	Platte	816-741-6688

Agency Name	Street	Town/City	ST	ZIP	County	Phone
Northmoor Police Department	2039 NW 49th Terr	Northmoor	MO	64151	Platte	816-741-1501
Parkville Police Department	8880 NW Clark Ave	Parkville	MO	64152	Platte	816-741-4454
Platte City Police Department	900 4th St	Platte City	MO	64079	Platte	816-858-5150
Platte County Sheriff's Office	415 Third St, Ste, 10	Platte City	MO	64070	Platte	816-858-2424
Tracy Police Department	208 2nd St	Platte City	MO	64079	Platte	816-858-5555
Riverside Police Department	2990 NW Vivion Rd	Riverside	MO	64150	Platte	816-741-1501
Weatherby Lake Police Department	7200 NW Eastside Dr	Weatherby Lake	MO	64152	Platte	816-741-8111
Weston Police Department	724 Thomas St	Weston	MO	64098	Platte	816-858-5848
Crystal Lakes Police Department	15393 W Lakeshore Dr	Crystal Lakes	MO	64024	Ray	816-506-1097
Hardin Police Department	100 E Main St	Hardin	MO	64035	Ray	660-398-4537
Henrietta Police Department	406 Main St	Henrietta	MO	64036	Ray	816-290-5337
Ray County Sheriff's Office	200 W 9th St	Henrietta	MO	64036	Ray	816-290-5323
Lawson Police Department	103 W 3rd St	Lawson	MO	64062	Ray	816-776-2000
Orrick Police Department	207 W South Front St	Orrick	MO	64077	Ray	816-496-5500
Homestead Village Police Department	200 S College	Richmond	MO	64085	Ray	816-776-4545
Richmond Police Department	104 W North Main St	Richmond	MO	64085	Ray	816-776-5826

## Emergency Management

**Table A-41: Emergency Management Contacts**

Agency Name	Phone	Email
Leawood Emergency Management	913-266-0600	davew@leawood.org
Lenexa Emergency Management	913-477-7903	rpommenville@lenexa.com
Johnson County Emergency Management	913-782-3038	drobeson@jocogov.org
Olathe Emergency Management	913-971-7900	jgdegraffenreid@olathe.ks.org
Overland Park Emergency Management	913-895-8308	kyle.burns@opkansas.org

Agency Name	Phone	Email
Shawnee Emergency Management	913-742-6139	mepperson@cityofshawnee.org
Leavenworth County Emergency Management	913-684-0455	cmagaha@leavenworthcounty.gov
Wyandotte County Emergency Management	913-573-6300	mmay@wycokck.org
Belton Emergency Management	816-331-5522	jpearson@beltonpd.org
Cass County Emergency Management	816-380-8584	justin.crane@cassmosheriff.org
Lake Winnebago Emergency Management	816-537-6778	hogiheadpc@gmail.com
Raymore Emergency Management	816-331-0488	rmurdock@raymore.com
Gladstone Emergency Management	816-454-8310	miked@gladstone.mo.us
Clay County Emergency Management	816-407-3730	mevans@sheriffclayco.com
Liberty Emergency Management	816-439-4310	jmills@libertymo.gov
North Kansas City Emergency Management	816-274-6025	dhargis@nkc.org
Central Jackson County Emergency Management	816-797-9196	csaffell@cjcfd.org
Inter-City Emergency Management	816-461-9090	jefferyjewell@inter-city-fpd.org
Fort Osage Emergency Management	816-650-5811	fyocum@fortosagefire.org
Grandview Emergency Management	816-316-4960	RGraham@grandview.org
Independence/Eastern Jackson County.	816-325-7133	dgliniecki@indepmo.org
Jackson County Emergency Management	816-304-4624	kconrad@jacksongov.org
Kansas City, MO Emergency Management	816-513-8640	james.connelly@kcmo.org
Lee's Summit Emergency Management	816-969-1300	mike.snider@cityofls.net
Oak Grove/Sni Valley Emergency Management	816-834-1620	msherwood@cityofoakgrove.com
Raytown Emergency Management	816-737-6020	hudspeth@raytownpolice.org harper@raytownpolice.org
Platte County Emergency Management	816-858-3361	anthony.avery@plattesherriff.org
Riverside Emergency Management	816-985-3818	riversideoem@riversidemo.com
Weatherby Lake Emergency Management	816-309-2293	c.voorhies@cityofweatherbylake-mo.gov
Ray County Emergency Management	608-359-4009	raycountymc@gmail.com

# Healthcare Facilities

**Table A-42: Healthcare Facility Contacts**

Hospital	Street	Town/City	ST	Zip	County	Phone
Olathe Medical Center	20333 W. 151st.	Olathe	KS	66061	Johnson	913-294-6711
AdventHealth Shawnee Mission	9100 W. 74th St.	Overland Park	KS	66204	Johnson	913-208-1371
Menorah Medical Center	5721 W. 119th St.	Overland Park	KS	66209	Johnson	913-498-7050
Overland Park Regional Medical Center	10500 Quivira Rd.	Overland Park	KS	66215	Johnson	913-449-7674
Saint Luke's South & East Hospital	12300 Metcalf Ave.	Overland Park	KS	66213	Johnson	913-317-3477
VA Eastern Kansas Health Care System	395 Biddle Blvd., Building 2101	Ft. Leavenworth	KS	66027	Leavenworth	816-701-3213
Saint John Hospital	3500 S. 4th	Leavenworth	KS	66048	Leavenworth	913-596-3775
Providence Medical Center	8929 Parallel Pkwy.	Kansas City	KS	66112	Wyandotte	913-596-3775
University of Kansas Medical Center	3901 Rainbow Blvd.	Kansas City	KS	66160	Wyandotte	913-588-6500
Belton Regional Medical Center	17065 S. 71 Hwy.	Belton	MO	64012	Cass	816-378-1253
Cass Regional Medical Center	2800 E. Rock Haven Rd.	Harrisonville	MO	64701	Cass	816-380-5888
Excelsior Springs Hospital	1700 Rainbow Blvd.	Excelsior Springs	MO	64024	Clay	816-629-2730
Liberty Hospital	2525 Glenn Hendren Dr.	Liberty	MO	64068	Clay	816-792-7248
North Kansas City Hospital	2800 Clay Edwards Dr.	North Kansas City	MO	64116	Clay	816-691-2067
St. Mary's Medical Center	201 NW R.D. Mize Rd.	Blue Springs	MO	64014	Jackson	816-853-6598
Centerpoint Medical Center	19600 E. 39th St. S	Independence	MO	64057	Jackson	816-698-7092
Children's Mercy Hospital	2401 Gilham Rd.	Kansas City	MO	64108	Jackson	816-384-6600
Children's Mercy Hospital Kansas	2401 Gilham Rd.	Kansas City	MO	64108	Jackson	816-384-6600
Research Medical Center	2316 E. Meyer Blvd.	Kansas City	MO	64132	Jackson	816-276-4177
Saint Luke's Hospital of Kansas City	4320 Wornall Rd.	Kansas City	MO	64111	Jackson	816-932-7496
Saint Joseph Medical Center	1000 Carondelet Dr.	Kansas City	MO	64114	Jackson	816-853-6598
Truman Medical Center - Hospital Hill	2301 Holmes St.	Kansas City	MO	64108	Jackson	816-404-2661
VA - Veteran's Health Administration	4801 E. Linwood Blvd.	Kansas City	MO	64128	Jackson	816-861-4700
Lee's Summit Medical Center	2100 SE Blue Parkway	Lee's Summit	MO	64063	Jackson	816-282-5186

Hospital	Street	Town/City	ST	Zip	County	Phone
Saint Luke's North Hospital	5830 NW Barry Rd.	Kansas City	MO	64154	Platte	816-880-5634
Olathe Medical Center	20333 W. 151st.	Olathe	KS	66061	Johnson	913-294-6711
AdventHealth Shawnee Mission	9100 W. 74th St.	Overland Park	KS	66204	Johnson	913-208-1371
Menorah Medical Center	5721 W. 119th St.	Overland Park	KS	66209	Johnson	913-498-7000
Overland Park Regional Medical Center	10500 Quivira Rd.	Overland Park	KS	66215	Johnson	913-449-7674
Saint Luke's South & East Hospital	12300 Metcalf Ave.	Overland Park	KS	66213	Johnson	913-317-3477
VA Eastern Kansas Health Care System	395 Biddle Blvd., Building 2101	Ft. Leavenworth	KS	66027	Leavenworth	816-701-3213
Saint John Hospital	3500 S. 4th	Leavenworth	KS	66048	Leavenworth	913-596-3775

## Public Health Departments

**Table A-43: Public Health Department Contacts**

Agency	Street	Town/City	ST	Zip	County	Phone
Johnson County Department of Health & Environment	11875 S. Sunset, Ste. 300	Olathe	KS	66061	Johnson	913-477-8300
Leavenworth County Health Department	500 Eisenhower Rd., Ste. 101	Leavenworth	KS	66048	Leavenworth	913-250-8000
Wyandotte County Health Department	619 Ann Avenue	Kansas City	KS	66101	Wyandotte	913-573-6726
Cass County Health Department	300 Main St.	Harrisonville	MO	64701	Cass	816-680-8035
Clay County Health Department	800 Haines Drive	Liberty	MO	64068	Clay	816-595-4363
Jackson County Health Department	313 S. Liberty St.	Independence	MO	64050	Jackson	816-404-6415
Independence Health Department	111 E. Maple St	Independence	MO	64050	Jackson	816-325-7019
City of Kansas City, MO - Health Department	2400 Troost, Ste. 4000	Kansas City	MO	64108	Jackson	816-513-6130
Platte County Health Department	212 Marshall Rd.	Platte City	MO	64079	Platte	816-858-2412

# Appendix B: Legal Authorities

---

## STATUTES

### Missouri

- Division 10, Chapter 11, *Missouri Code of State Regulations*. Division 24, Chapter 3, *Missouri Code of State Regulations*.
- Chapter 21, Joint committee on terrorism, bioterrorism, and homeland security.
- *Revised Statutes of Missouri*, Chapter 44. *Revised Statutes of Missouri*, Sections 292.600 to 292.625 (Missouri Emergency Planning and Community Right-to-Know Act) and Sections 260.500–260.550 (“Spill Bill”).
- Ordinances and regulations of local jurisdictions as documented in emergency plans.
- Missouri Mutual Aid, MO 44.15; State Emergency Management.
- Missouri Mutual Aid – Law Enforcement, MO 44.098; KS-OK law enforcement mutual aid.
- Missouri EMS, MO 190.107, 190.900-939.
- Missouri Mutual Aid, MO 320.090, 44-095, 44-090, 44-105, 44-045; fire services, Kansas/State EM mutual aid, inter/intrastate mutual aid without declaration requirement and license reciprocity recognition.

### Kansas

- KSA Chapter 48, Article 9, Established CEPR under The Kansas Emergency Management Act; responsible for implementing federal EPCRA provisions in Kansas.
- Ordinances and regulations of local jurisdictions as documented in emergency plans.
- Kansas Mutual Aid System, Statutes 48-950-958; political/multi-jurisdiction agencies.
- Municipal Mutual Aid, KS 12-16, 117; municipal mutual aid (counties/cities).
- Public Agencies, KS 12-2904.
- Kansas Mutual Aid, KS 12-2904, 80-1517, 65-6158, 48-3602; mutual aid for fire, public health/medical, law enforcement agencies.
- Kansas EMS, KS 65-6158.
- Kansas Wildfire, KW 31-801; forest fire preservation.
- Kansas Emergency Management Compact, KS 48-9a01; KSW Interstate EM Compact.

### Federal

- Public Law 93-288, as amended by Public Law 100-707, The Robert T. Stafford Disaster Relief and Emergency Assistance Act (42 USC 6121 et seq.) provides authority for response assistance under the Federal Response Plan, empowers the President to direct federal agencies to utilize their authority and resources to support state and local assistance programs, and provides a system for joint all hazard capability building at the federal, state, and local levels.

- Public Law 99-499, Superfund Amendments and Reauthorization Act of 1986 (SARA), which governs hazmat planning and community right-to-know.
- Title 42, of *United States Government Code*, Section 11001 et seq, SARA, Title III; also known as the "Emergency Planning and Community Right-to-Know Act of 1986."
- Title 40 of CFR, Part 68 (Risk Management Plan) and Parts 300, 310, 350, 355, 370, and 372 (Resource Conservation and Recovery Act [RCRA]).
- Public Law 101-615, Hazardous Materials Transportation Uniform Safety Act (HMTUSA), which provides funding to improve capability to respond to hazmat incidents.
- Public Law 96-510, Comprehensive Environmental Response, Compensation, and Liability Act of 1980 (CERCLA), Section 104(i), 2 USC 9604(i) More popularly known as "Superfund," CERCLA was passed to provide the necessary general authority for federal and state governments to respond directly to hazardous substances incidents.
- Public Law 107-296: Homeland Security Act of 2002.
- Stafford Act: 44 CFR Section 206; emergency response.
- Emergency Management Assistance Compact (EMAC), Public Law 104-321; intrastate mutual aid.
- National Emergencies Act, Public Law 94-412, 90 Stat. 1255; presidential disaster declarations.
- Pandemic and All Hazards Preparedness Act, Public Law No. 109-417, 78-410; public health preparedness and response (U.S. Department of Health and Human Services [HHS] / Centers for Disease Control and Prevention [CDC]), public health emergency declaration.
- Public Readiness and Emergency Preparedness Act; declaration of immunity for claims related to medical countermeasures (HHS).
- Emergency Medical Service Compact National Agreement; EMS licensure reciprocity recognition.
- Nurse Licensure Compact National Agreement; Nurse licensure reciprocity recognition.

## EXECUTIVE ORDERS AND DIRECTIVES

### Missouri

- 87-5 – Establishing the Missouri Emergency Response Commission according to Title III of SARA, and the responsibilities of the Commission.
- 02-15 – Establishing the Missouri Homeland Security Panel.

### Kansas

- Executive Reorganization Order No. 29, and KSA sections 65-5703, 65-5704, and 057-0021-K. The Kansas EPCRA provisions are in KAR 28.65.1 to 28.65.4.

### Federal

- Presidential Defense Directive (PDD) – 39, 21; public health and medical.
- Homeland Security Presidential Directive (HSPD) – 5 required the creation of a National Response Plan (NRP) including the concept of the National Incident Management System (NIMS).

- HSPD – 8 required a national domestic preparedness goal, standardized mechanisms for delivery of federal assistance to local jurisdictions, and measurable actions to improve preparedness capabilities at all levels of government.
- Executive Order 12148, 44 Federal Register (FR) 43239; preparedness and response.
- Presidential Policy Directive (PPD) – 8; national emergency preparedness.
- National Incident Management System (NIMS); incident organization and management.
- National Response Framework (NRF) 3rd Edition; national all-hazards approach to coordinate emergency response through ESFs.

## MUTUAL AID AGREEMENT

Local communities have various mutual aid agreements in place to ensure availability of resources for incidents that may exhaust any one jurisdiction's capabilities. Fire departments across the region have mutual aid and automatic aid agreements with their local neighboring jurisdictions. Resources, such as fire department hazmat teams, are available to provide regional response coverage as needed.

Law enforcement agencies may have existing mutual aid policies in place for local and regional responses, and municipalities may have agreements for emergency coordination, resource management, and specialty resources (e.g., heavy machinery or traffic control).

Hospitals often have agreements to share resources and personnel during emergencies, including through regional assets and coordinating bodies. Mutual aid agreements may be in place through the Regional Health Care Coordination System (RHCS) Guide, Region A Healthcare Emergency Response Guide (HERG), Kansas City Metropolitan Medical Response System (KCMMRS) Plan, Mid-America Regional Council Emergency Rescue (MARCER) Mass Casualty Incident (MCI) Plan, and Kansas Regional Hospital Plan — Northeast Kansas Region and Kansas City Metro Region.

Jurisdictions should refer to the Kansas City Metropolitan Area RCG, ESF Annexes, and additional plans available on the MARC website at [www.marc.org/Emergency-Services-9-1-1/Plans](http://www.marc.org/Emergency-Services-9-1-1/Plans) for guidance and assistance.

## DOCUMENTS AND REFERENCES

### Missouri

- Missouri Hazard Analysis, SEMA, September 2018.
- Missouri State Emergency Operation Plan, November 2016.

### Kansas

- Kansas Response Plan, 2017.
- Kansas LEPC Handbook, March 2014.

### Federal

- National Response Framework (NRF), October 2019.
- National Response Team Hazardous Materials Emergency Planning Guide (NRT-1), September 2001.

- MARCER Comprehensive Preparedness Guide (CPG 101), Federal Emergency Management Agency (FEMA), November 2010.
- Hazardous Materials Incidents: Guidance for State, Local, Tribal, Territorial, and Private Sector Partners, FEMA, August 2019.

## Other

- National Fire Protection Association (NFPA), Fire Protection Guide on Hazardous Materials, Standard 704, 2010.
- National Pipeline Mapping System, <https://www.npms.phmsa.dot.gov/>.

# Appendix C: Population Vulnerability, County

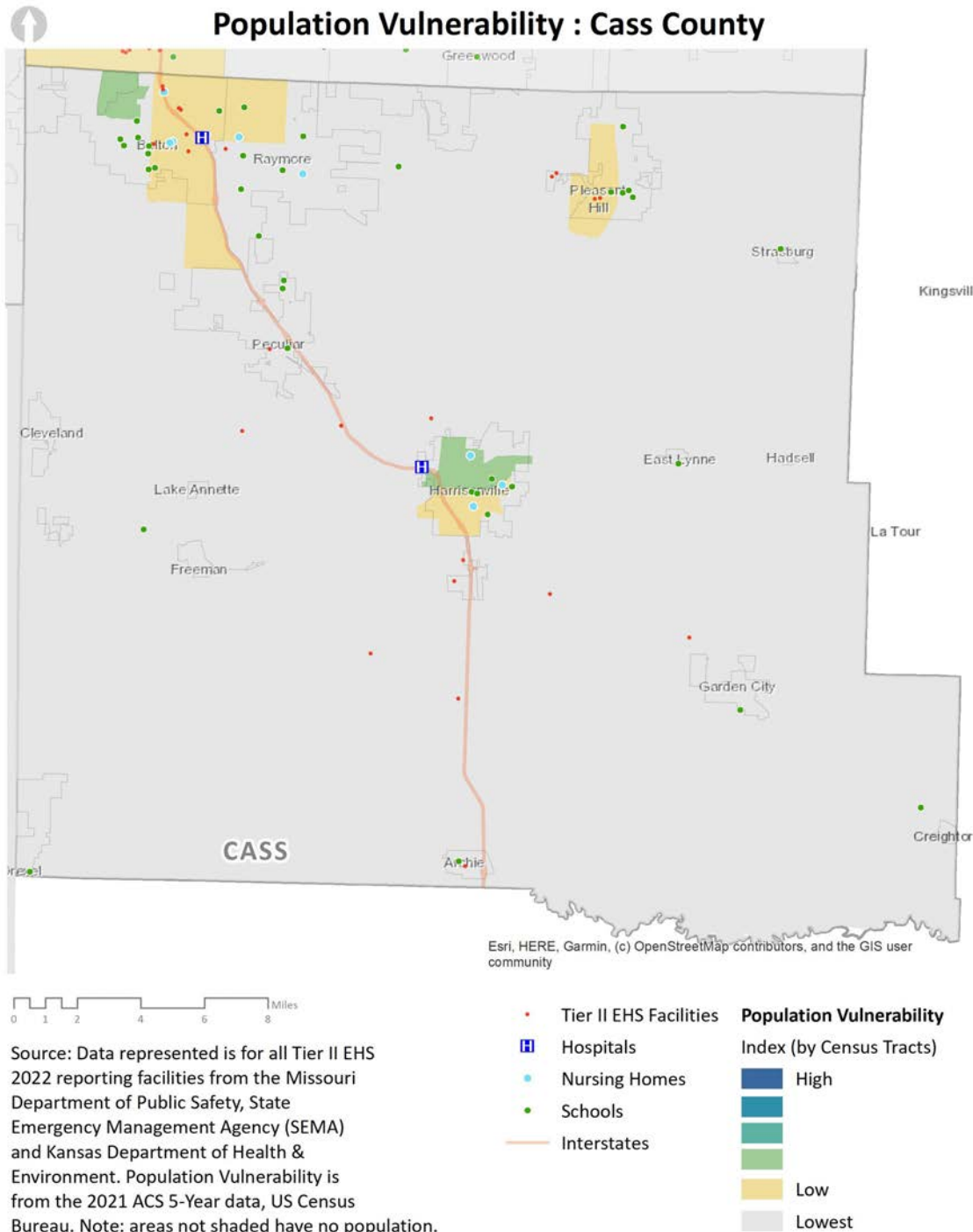

**Figure C-16: Tier II EHS Facilities and Population Vulnerability, Cass County**

The following figures illustrate social vulnerability throughout the region by county, as well as locations of Tier II facilities that use/store extremely hazardous substances (EHS) and at-risk populations (i.e.,

hospitals, schools, managed care facilities) potentially impacted by a release of an EHS. Social vulnerability data was obtained from the Centers for Disease Control and Prevention (CDC) Social Vulnerability Index, <https://svi.cdc.gov/>, using 2020 census data.

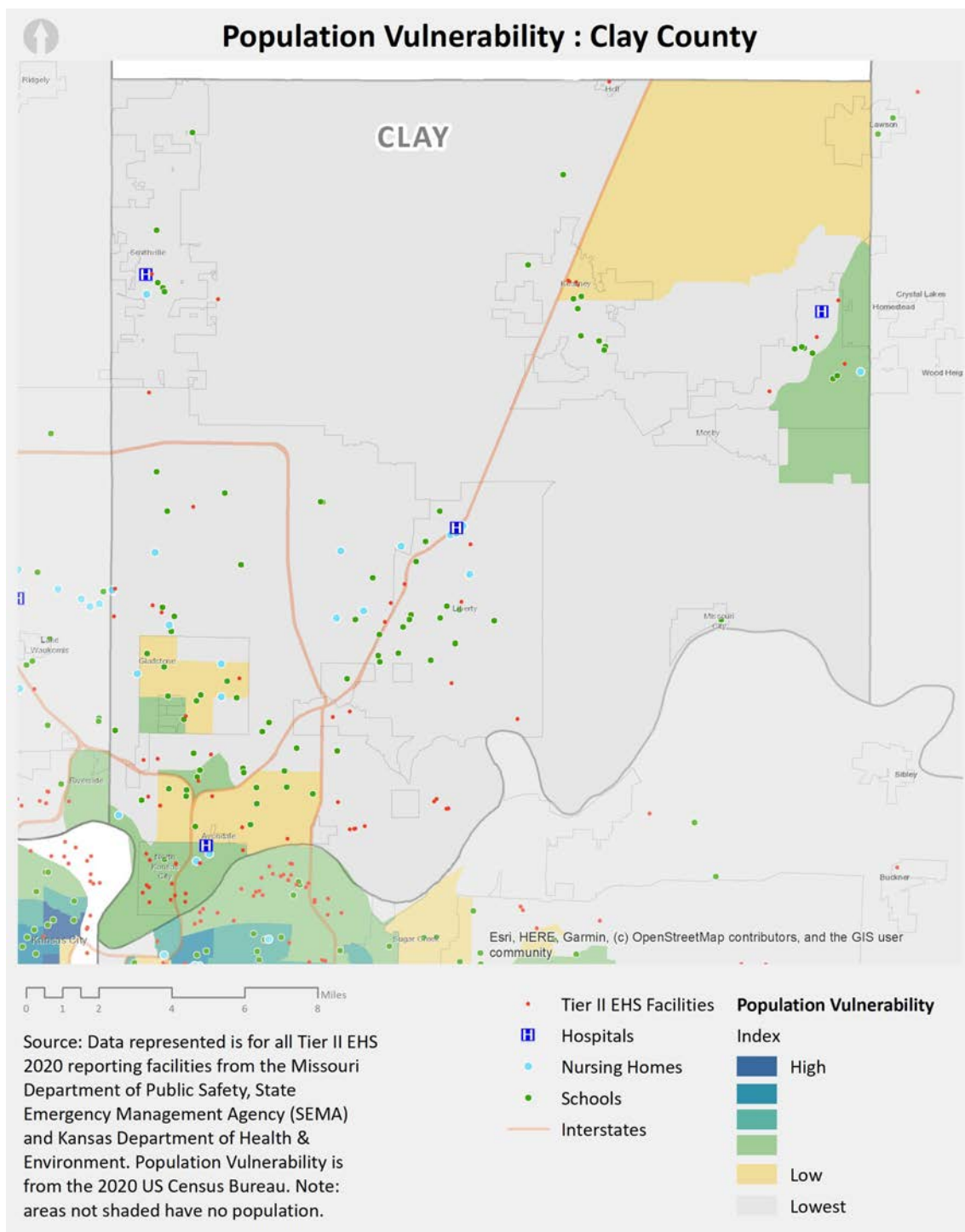

**Figure C-17: Tier II EHS Facilities and Population Vulnerability, Clay County**

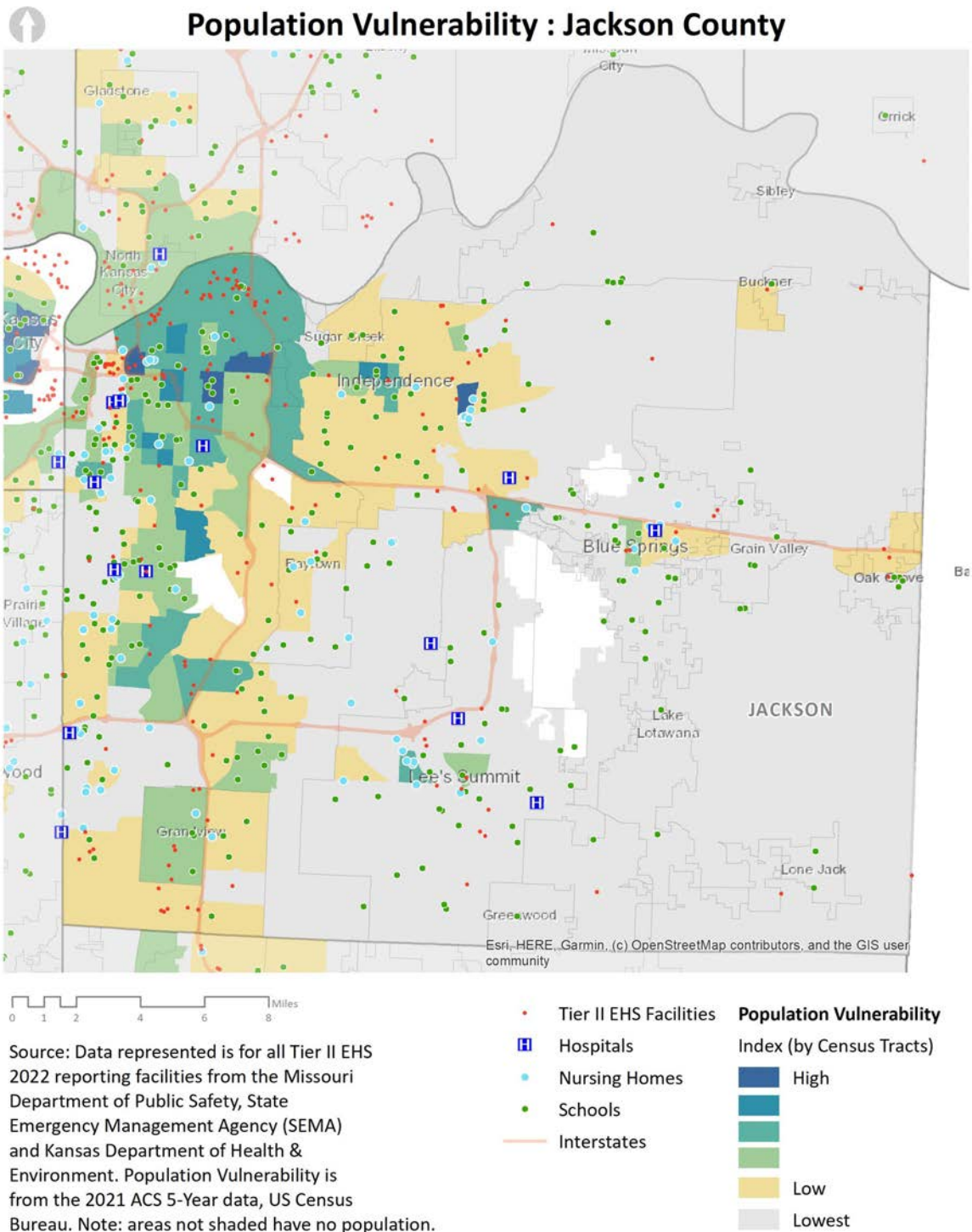

**Figure C-18: Tier II EHS Facilities and Population Vulnerability, Jackson County**

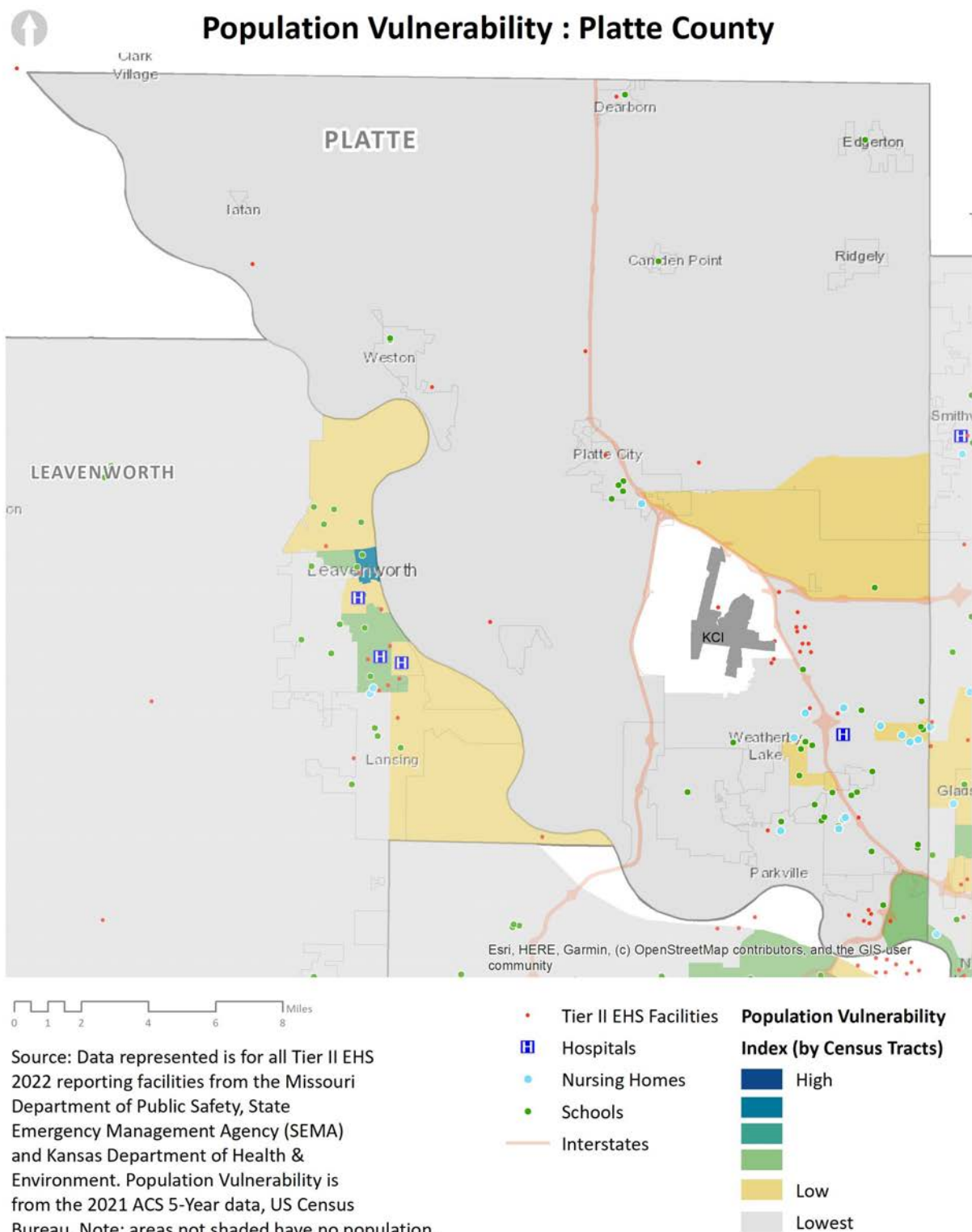

**Figure C-19: Tier II EHS Facilities and Population Vulnerability, Platte County**

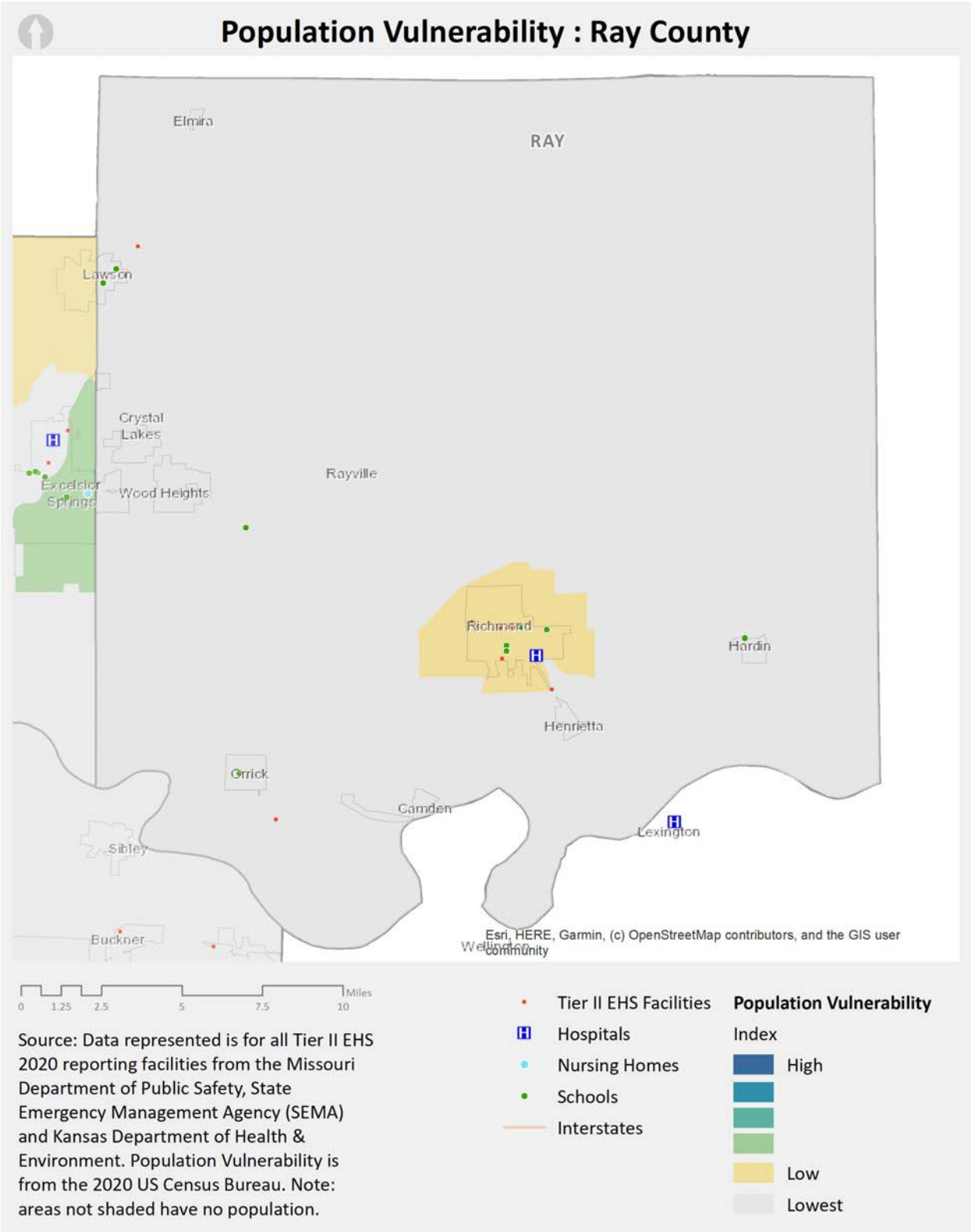

**Figure C-20: Tier II EHS Facilities and Population Vulnerability, Ray County**



## Population Vulnerability : Johnson County

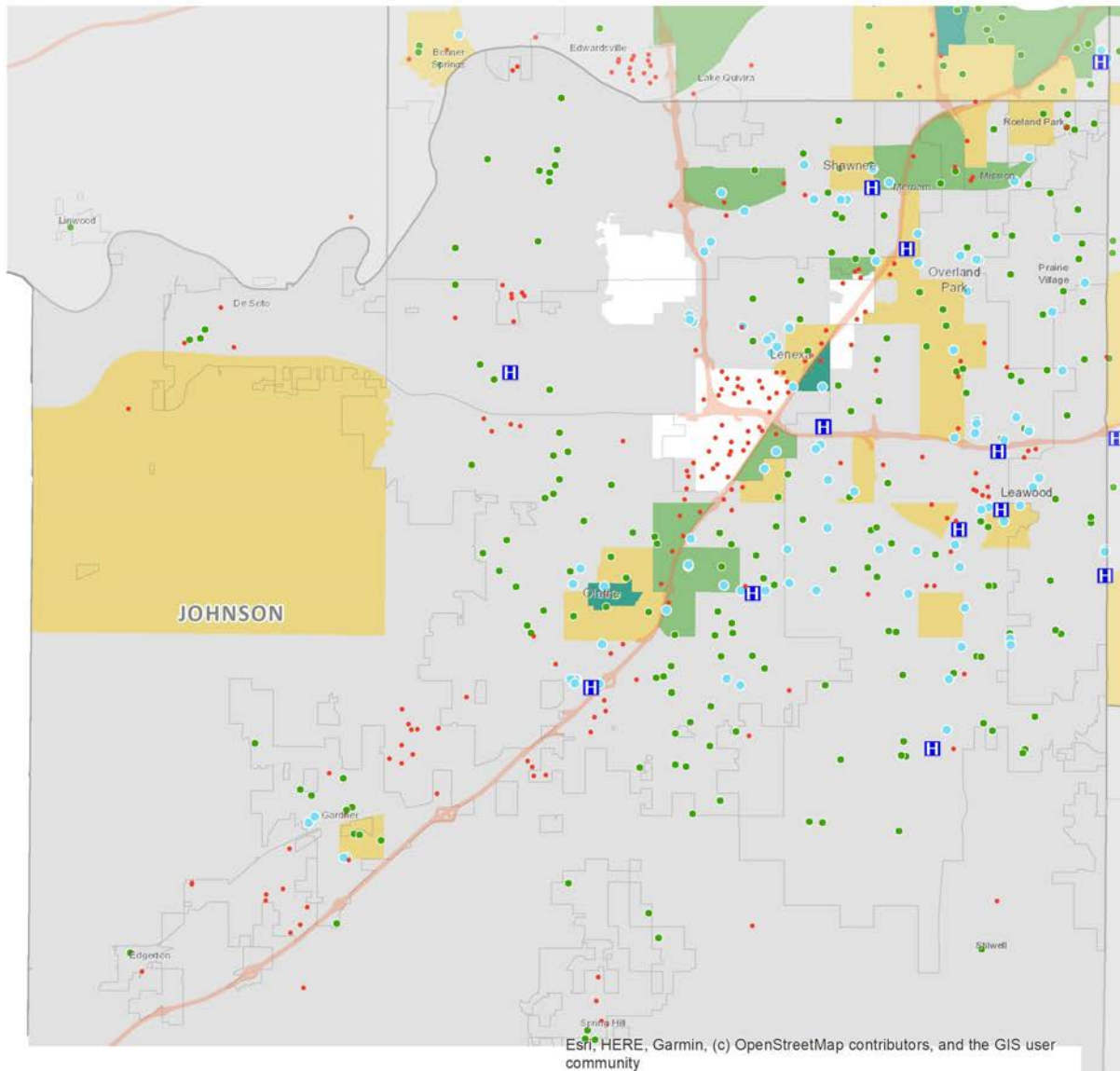

Esri, HERE, Garmin, (c) OpenStreetMap contributors, and the GIS user community

0 1 2 4 6 8 Miles

Source: Data represented is for all Tier II EHS 2022 reporting facilities from the Missouri Department of Public Safety, State Emergency Management Agency (SEMA) and Kansas Department of Health & Environment. Population Vulnerability is from the 2021 ACS 5-Year data, US Census Bureau. Note: areas not shaded have no population.

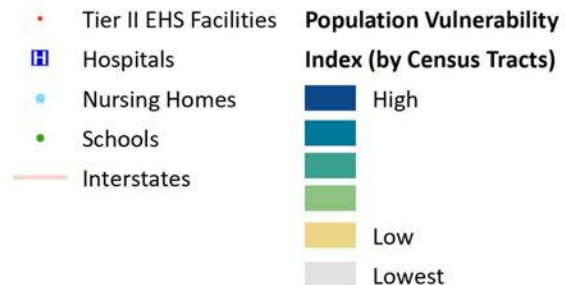



## Population Vulnerability : Leavenworth County

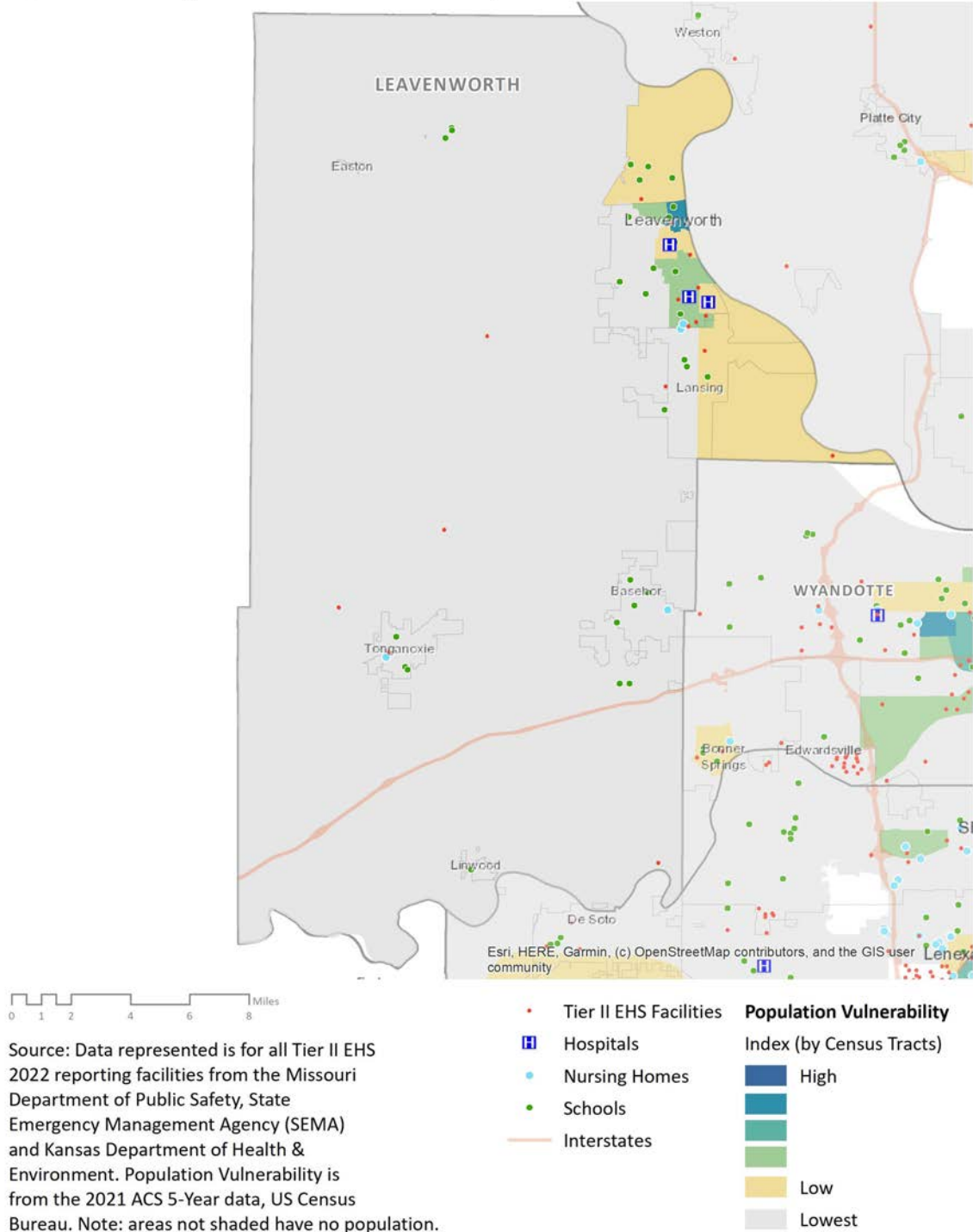

**Figure C-21: Tier II EHS Facilities and Population Vulnerability, Leavenworth County**



## Population Vulnerability : Wyandotte County

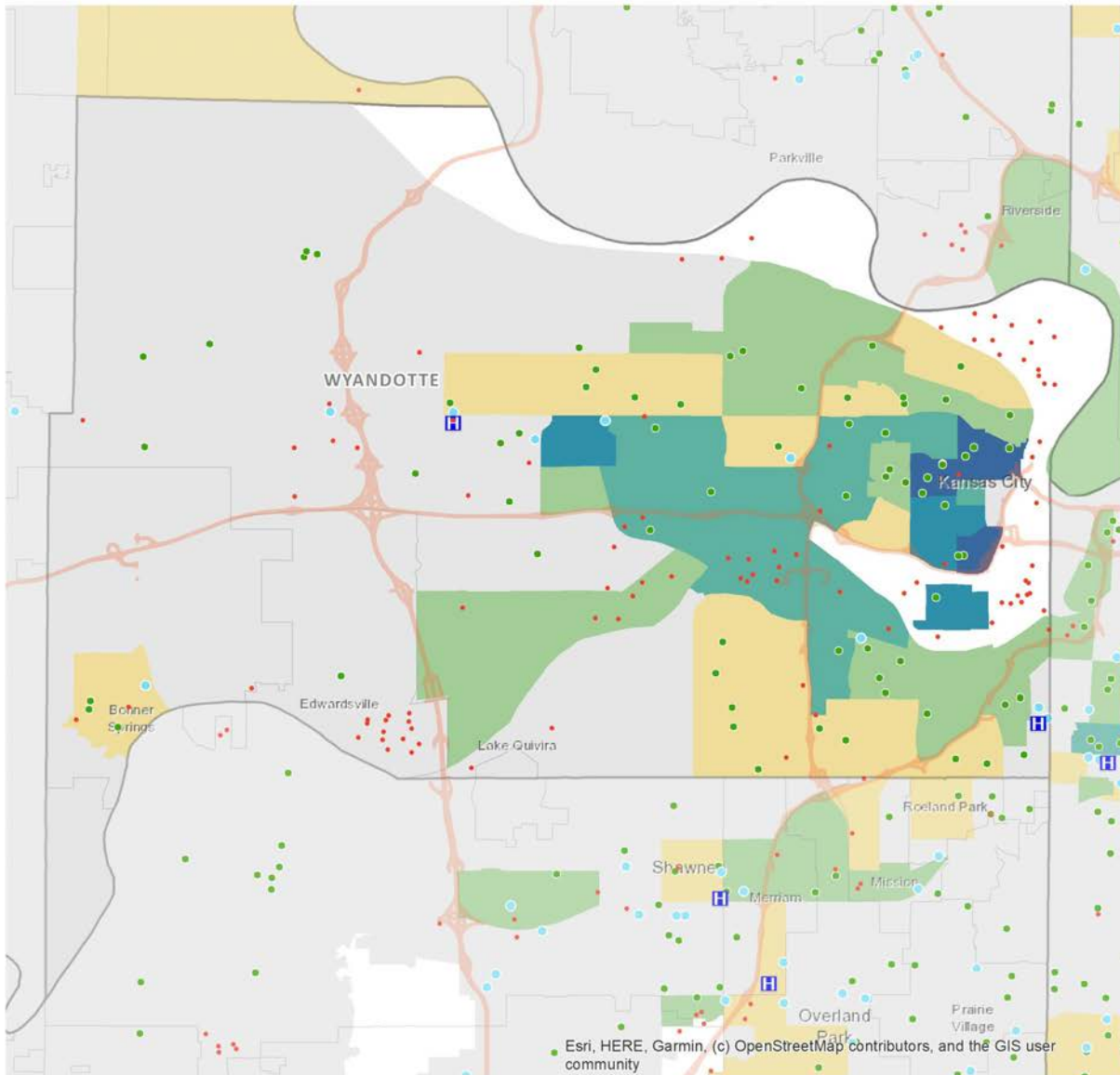

0 0.5 1 2 3 4 Miles

Source: Data represented is for all Tier II EHS 2022 reporting facilities from the Missouri Department of Public Safety, State Emergency Management Agency (SEMA) and Kansas Department of Health & Environment. Population Vulnerability is from the 2021 ACS 5-Year data, US Census Bureau. Note: areas not shaded have no population.

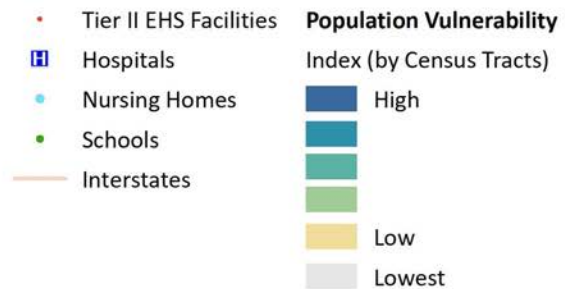

**Figure C-22: Tier II EHS Facilities and Population Vulnerability, Wyandotte County**

# Appendix D: Tier II Reporting Process

---

## KANSAS TIER II REPORTING PROCESS

### Tier II Reporting Information

The Section 312 Tier II form and appropriate fees are due March 1st every year. The following are instructions to file an annual Tier II report in the State of Kansas.

As of the 2021 reporting period, the Kansas Department of Health and Environment (KDHE) will no longer accept paper Tier II reporting application. Facilities will report using KDHE's web-based reporting application at <http://kansas.tier2online.com>.

A person can use any computer with access to the internet upon generation of a user ID and password. User IDs and passwords will be issued only to facilities (not consultants) and will be limited to just one representative of the facility.

To obtain a User ID and Password, email the request from the company's home domain to [kdhe.rtk@ks.gov](mailto:kdhe.rtk@ks.gov) or [michael.j.seastrom@kdhe.ks.gov](mailto:michael.j.seastrom@kdhe.ks.gov). User IDs and passwords cannot be issued over the phone. Include the following with your request:

- Company Name
- Company Mailing Address (if different than facility address)
- Company Contact Person Name
- Contact Person Email Address
- Telephone Number.

**Note:** Issued user IDs and passwords do not change year to year, but passwords may be changed at the facility's request (i.e., a change in personnel).

The website will also allow generation of fee calculation worksheets (for each facility) and a certification letter, which must be mailed to our office with accompanying fees to complete reporting. Make checks or money order payable to the Kansas Department of Health and Environment.

Local emergency planning committees (LEPC) and fire departments may have to receive a hard copy to fulfill their reporting obligations. The web application will generate hard copies of the Kansas Tier II reports for submission to local agencies. The list of LEPCs is available on the internet at <https://www.kansastag.gov/391/lepc-resources-links>. Fire department addresses can be obtained by contacting the LEPC Chair or Emergency Manager in the county hosting the facility.

For answers to questions, contact Michael Seastrom at 785-296-4298 or [michael.j.seastrom@kdhe.ks.gov](mailto:michael.j.seastrom@kdhe.ks.gov), or Marla Oestreich at 785-296-1688 or [marla.oestreich@ks.gov](mailto:marla.oestreich@ks.gov).

### Kansas Tier II Emergency & Hazardous Chemical Inventory Form

An electronic, fillable copy of the Tier II form is available online at [http://www.kdheks.gov/asbestos/download/Tier\\_II\\_form.pdf](http://www.kdheks.gov/asbestos/download/Tier_II_form.pdf). An example form is illustrated on the following pages.



# Kansas EPCRA Tier II Emergency & Hazardous Chemical Inventory

Mail to: Right-to-Know Program  
1000 SW Jackson Suite 330  
Topeka KS 66612-1365  
(785) 296-1688

1. Reporting Period		Page 1 of 12
<b>2. Facility Identification</b> 2a. New Facility <input type="checkbox"/> Yes <input checked="" type="checkbox"/> No		
Name <u>NUTRIEN AG SOLUTIONS - BELOIT</u> Street Address <u>1212 EAST COTTONWOOD</u> Latitude <u>39.4545280</u> Longitude <u>-98.1053890</u> City <u>BELOIT</u> County <u>MITCHELL</u> State <u>KS</u> Zip <u>67420</u> Phone <u>785-738-6617</u> NAICS <u>424910</u> RMP Fac ID <u>1000.0001.0515</u> <input type="checkbox"/> N/A TRI Fac ID <input checked="" type="checkbox"/> <input type="checkbox"/> N/A Max # of occupants <u>5</u> <input checked="" type="checkbox"/> Manned <input type="checkbox"/> Unmanned		
3a. Owner/Operator Identification Business Name <u>NUTRIEN AG SOLUTIONS 5533</u> Address <u>424 EAST ELLIOTT</u> City <u>BELOIT</u> State <u>KS</u> Zip <u>67420</u> Business Phone <u>785-738-6617</u> Country <u>USA</u> Submitter <u>TOM NAASZ</u> Email <u>tom.naasz@nutrien.com</u> Dun & Bradstreet _____		
3b. Mailing Address if different from Owner/Operator Address Business Name <u>NUTRIEN AG SOLUTIONS</u> Address <u>PO BOX 22</u> City <u>LOVELAND</u> State <u>CO</u> Zip <u>80539</u> ATTN <u>TOM NAASZ</u> Phone <u>970-685-3300</u>		
4a. Tier II Contact Name <u>TOM NAASZ</u> Title <u>MGR</u> Phone <u>785-738-6617</u> 24-hour phone <u>785-738-8019</u> Email <u>tom.naasz@nutrien.com</u>		
4b. Emergency Contact Name <u>TOM NAASZ</u> Title <u>MGR</u> Phone <u>785-738-6617</u> 24-hour Phone <u>785-738-4643</u> Email <u>tom.naasz@nutrien.com</u>		
Name <u>JOSH CARLIN</u> Title <u>SALES MGR</u> Phone <u>785-738-6617</u> 24-hour Phone <u>785-534-9163</u> Email <u>josh.carlin@nutrien.com</u>		
5. Section Reporting: Please check as appropriate <input checked="" type="checkbox"/> Section 312 <input type="checkbox"/> Section 311 <input type="checkbox"/> Section 302 <input checked="" type="checkbox"/> Annual <input type="checkbox"/> Revision <input type="checkbox"/> Identical to last year		
For Official Use Only Facility ID # _____ Parent ID # _____ Entered by _____		
6. Optional Attachments <input type="checkbox"/> Site Plan <input type="checkbox"/> Description of Dikes <input type="checkbox"/> Site Coordinate Abbreviations <input type="checkbox"/> Other Safeguard Measures		
7. Certification (Read and sign after completing all Sections) I certify under penalty of law that I have personally examined and am familiar with the information submitted in pages 1 through ____ and based on my inquiry of those individuals responsible for obtaining this information, I believe the submitted information is true, accurate, and complete.		
Name and official title of owner/operator or authorized representative _____ Date _____ Signature _____		

Figure D-23: Sample Kansas Tier II Form, Page 1

8. Chemical Information				Page 2 of 12
Chemical Description	Physical Hazards	Health Hazards	Storage Types & Locations	
Chemical Name: <u>AMMONIUM POLYPHOSPHATE SOLUTION 10-34-0</u> CAS #: <u>NONE</u> EHS: <input type="checkbox"/> Yes <input checked="" type="checkbox"/> No EHS Name (if applicable): EHS CAS # (if applicable): <input type="checkbox"/> Solid <input checked="" type="checkbox"/> Liquid <input type="checkbox"/> Gas <input type="checkbox"/> Pure <input checked="" type="checkbox"/> Mix <input type="checkbox"/> Trade Secret	<input type="checkbox"/> Explosive <input type="checkbox"/> Flammable (gases, aerosols, liquids, or solids) <input type="checkbox"/> Oxidizer (gas, liquid, or solid) <input type="checkbox"/> Self-reactive <input type="checkbox"/> Pyrophoric (liquid or solid) <input type="checkbox"/> Pyrophoric gas <input type="checkbox"/> Self-heating <input type="checkbox"/> Organic peroxide <input type="checkbox"/> Corrosive to metal <input type="checkbox"/> Gas under pressure (compressed gas) <input type="checkbox"/> In contact with water emits flammable gas <input type="checkbox"/> Combustible Dust <input type="checkbox"/> Hazard not otherwise classified	<input checked="" type="checkbox"/> Acute toxicity (any route of exposure) <input checked="" type="checkbox"/> Skin corrosion or irritation <input checked="" type="checkbox"/> Serious eye damage or eye irritation <input type="checkbox"/> Respiratory or skin sensitization <input type="checkbox"/> Germ cell mutagenicity <input type="checkbox"/> Carcinogenicity <input type="checkbox"/> Reproductive toxicity <input type="checkbox"/> Specific target organ toxicity (single or repeated exposure) <input type="checkbox"/> Aspiration hazard <input type="checkbox"/> Simple asphyxiant <input type="checkbox"/> Hazard not otherwise classified	Container Type: <u>Above Ground Tank</u> Pressure: <u>Ambient Pressure</u> Temperature: <u>Ambient temperature</u> Storage Location: <input type="checkbox"/> BULK TANKS 4,083,400 Maximum Daily Amount (lbs) 4,083,400 Average Daily Amount (lbs) 365 Number of Days on Site <input type="checkbox"/> Optional Report	
Chemical Name: <u>ANHYDROUS AMMONIA</u> CAS #: <u>7664-41-7</u> EHS: <input checked="" type="checkbox"/> Yes <input type="checkbox"/> No EHS Name (if applicable): EHS CAS # (if applicable): <input type="checkbox"/> Solid <input checked="" type="checkbox"/> Liquid <input checked="" type="checkbox"/> Gas <input checked="" type="checkbox"/> Pure <input type="checkbox"/> Mix <input type="checkbox"/> Trade Secret	<input type="checkbox"/> Explosive <input checked="" type="checkbox"/> Flammable (gases, aerosols, liquids, or solids) <input type="checkbox"/> Oxidizer (gas, liquid, or solid) <input type="checkbox"/> Self-reactive <input type="checkbox"/> Pyrophoric (liquid or solid) <input type="checkbox"/> Pyrophoric gas <input type="checkbox"/> Self-heating <input type="checkbox"/> Organic peroxide <input type="checkbox"/> Corrosive to metal <input checked="" type="checkbox"/> Gas under pressure (compressed gas) <input type="checkbox"/> In contact with water emits flammable gas <input type="checkbox"/> Combustible Dust <input type="checkbox"/> Hazard not otherwise classified	<input checked="" type="checkbox"/> Acute toxicity (any route of exposure) <input checked="" type="checkbox"/> Skin corrosion or irritation <input checked="" type="checkbox"/> Serious eye damage or eye irritation <input type="checkbox"/> Respiratory or skin sensitization <input type="checkbox"/> Germ cell mutagenicity <input type="checkbox"/> Carcinogenicity <input type="checkbox"/> Reproductive toxicity <input type="checkbox"/> Specific target organ toxicity (single or repeated exposure) <input type="checkbox"/> Aspiration hazard <input type="checkbox"/> Simple asphyxiant <input type="checkbox"/> Hazard not otherwise classified	Container Type: <u>Above Ground Tank</u> Pressure: <u>Ambient Pressure</u> Temperature: <u>Ambient temperature</u> Storage Location: <input type="checkbox"/> BULK TANKS 434,000 Maximum Daily Amount (lbs) 434,000 Average Daily Amount (lbs) 365 Number of Days on Site <input checked="" type="checkbox"/> Optional Report	

Figure D-24: Sample Kansas Tier II Form, Page 2

### MIXTURE COMPONENT INFORMATION FORM

<b>Chemical Name:</b> AMMONIUM POLYPHOSPHATE SOLUTION 10-34-0		<b>CAS #:</b> NONE
Mixture Component Chemicals	%	CAS #
AMMONIUM POLYPHOSPHATE		68333-79-9
AMMONIUM SULFATE		7783-20-2

<b>Chemical Name:</b> ANHYDROUS AMMONIA		<b>CAS #:</b> 7664-41-7
Mixture Component Chemicals	%	CAS #
ANHYDROUS AMMONIA	100	7664-41-7

<b>Chemical Name:</b> FULTIME NXT		<b>CAS #:</b> NONE
Mixture Component Chemicals	%	CAS #
ACETOCHLOR		34256-82-1
ATRAZINE		1912-24-9

<b>Chemical Name:</b> GRAMOXONE SL 2.0		<b>CAS #:</b> NONE
Mixture Component Chemicals	%	CAS #
PARAQUAT DICHLORIDE		1910-42-5

**Figure D-25: Sample Kansas Tier II Form, Page 3**

# MISSOURI TIER II REPORTING PROCESS

## Who Must Submit This Form

The owner or operator of a facility in Missouri where hazardous chemicals are used, produced, or stored must submit a Missouri Tier II Form if the facility holds a quantity of hazardous chemicals in an amount exceeding 10,000 pounds.

## What Chemicals Must Be Reported

Any substance for which a facility must maintain a Safety Data Sheet (SDS) under Occupational Safety and Health Administration's (OSHA) Hazard Communication Standard is classified as a "hazardous chemical." Any "hazardous chemical" that a Missouri facility uses/stores in quantities of 10,000 pounds or more at any one time during the calendar year must be reported on a Missouri Tier II Form. A partial list of hazardous chemicals is on the internet at "[List of List for Extremely Hazardous Substances](#)," but the simplest way to determine necessity for submittal of a Tier II Form is to note whether a safety data sheet (SDS) is required under the Occupational Safety and Health Administration (OSHA) and if quantities exceed 10,000 pounds.

Extremely Hazardous Substances (EHS), as specified in 40 *Code of Federal Regulations* (CFR) Part 355, must be reported on the Tier II form if a facility has on hand at any one time during the calendar year more than 500 pounds or the threshold planning quantity (TPQ), whichever is lower. To obtain a list of EHSs, contact the Missouri Department of Public Safety, Missouri Emergency Response Commission (MERC) at 573-526-9100 or go to [Missouri Emergency Response Commission's Website](#).

Under Missouri law, explosives and blasting agents in amounts exceeding 100 pounds must be reported to the fire department within 24 hours of initial presence at a facility. If storage time extends beyond 15 days, these substances must be reported to the fire department, the Local Emergency Planning Committee (LEPC) / Local Emergency Planning District (LEPD), and the MERC via a Missouri Tier II form. This requirement does not apply to materials in transit provided that the transporter is following U.S. Department of Transportation (USDOT) regulations.

## What Chemicals Are Excluded

Section 311(e) of Title III EPCRA excludes the following substances:

- Any food, food additive, color additive, drug, or cosmetic regulated by the Food and Drug Administration.
- Any substance present as a solid in a manufactured item to the extent exposure to the substance does not occur under normal conditions of use.
- Any substance to the extent it is used for personal, family, or household purposes, or is present in the same form and concentration as a product packaged for distribution and use by the general public.
- Any substance to the extent it is used in a research laboratory or a hospital or other medical facility under the direct supervision of a technically qualified individual.
- Any substance to the extent it is used in routine agricultural operations or is a fertilizer held for sale by a retailer to the ultimate customer. (This exclusion does not apply to one-time reporting of EHS under Section 302 of EPCRA.)

## When to Submit This Form

Owners or operators of facilities with hazardous chemicals on hand in quantities equal to or greater than set threshold levels must submit Missouri Tier II forms by March 1<sup>st</sup> of each year. The information required must be reported to the MERC and the LEPC/LEPD within 60 days of initial presence of a new EHS at the facility at or above the TPQ (11 *Code of State Regulations* [CSR] 40-4.040 (1)). If any new hazardous chemical or EHS comes onto the site in a quantity sufficient to require reporting, an updated Missouri Tier II form must be submitted within 3 months (11 CSR 40-4.040 (1)(D)(2)).

## Where to Send Your Completed Tier II

Send (via email, fax or hardcopy) a completed, signed Missouri Tier II form to each of the following organizations:

- Missouri Emergency Response Commission (MERC) at: <https://hazmat.dps.mo.gov>
- The Mid-America Regional Council (MARC) at: [vphillips@marc.org](mailto:vphillips@marc.org) and [mcheney@marc.org](mailto:mcheney@marc.org) or fax at: (816) 421-7758
- Local fire department.

## Penalties

Any owner or operator who violates any Tier II reporting requirements shall be liable to the United States for civil penalty of up to \$27,500 per day for each such violation. Each day a violation continues shall constitute a separate violation. Missouri law specifies an additional penalty of up to \$5,000 per day for failure to provide the type of information required on the Missouri Tier II form.

# Appendix E:

## Hazardous Materials Incident Levels

---

### LEVEL I

A minor situation within the capabilities of first responders trained at the “operational” level. A Level I incident involves a release or possible release of a small amount of gas, liquid, or solid of a known (identified) hazardous material (hazmat). In addition, the agency on-scene has the expertise and proper equipment to safely mitigate the incident.

At a minimum, a command post and an exclusion zone should be established to address all incidents. Pipeline and Hazardous Materials Safety Administration’s (PHMSA) Emergency Response Guide should be referenced for specifications of initial isolation and protective action distances. The Incident Commander should restrict movement of personnel into the exclusion zone. Only personnel entering for a specific reason and donned in the proper level of protective equipment should be allowed.

An incident should be immediately upgraded to Level II for a release or potential release of an unknown or suspected hazmat.

Typical Level I incidents include the following situations:

- Minor leaks or spills from a 55-gallon drum, cylinders up to 1-ton capacity, bags, or packages
- Minor leaks or spills that can be handled with absorbent materials and resources readily available on site.
- Release of chemicals that do not produce an environment immediately dangerous to life and health (IDLH) or above the Lower Explosion Limit (LEL) of a product
- Containers involved in an accident that have no visible damage
- Chemical releases exerting minimal environmental impact that do not require outside resources
- Leaking valves on containers that do not require immediate offload of product (PRD)
- Evacuations limited to a single intersection or building
- No life-threatening situation from materials involved
- Suspicious packages considered non-hazardous threat and substance.

### LEVEL II

These are incidents beyond the capabilities of an agency with jurisdictional responsibility and that require mitigation by a hazmat team—ranging from a small incident involving any amount of an unknown substance to a large incident involving multiple agencies and jurisdictions.

A Level II incident should be declared by the Incident Commander and the Initial Response Team if the incident involves enough gas, liquid, or solid of a known hazardous substance or any quantity of an unknown material that has been released or indicates potential for release.

A Level II incident should be declared for release of any quantity of a known solid or liquid toxic material in a critical public area or for release or potential release of any quantity of an **unknown** solid, liquid, or gaseous toxic material or suspected toxic material (all gases other than natural gas are considered toxic).

In a Level II incident, a formal and properly identified Command Post with a removed staging area, an Incident Safety Officer, and a Hazardous Materials Sector should be established. Control zones must be

established and maintained as early as possible and evaluated and monitored throughout the incident. Localized evacuation may be necessary, and outside agencies should be notified.

Typical Level II incidents include:

- One or more 55-gallon drums, 1-ton cylinders, nurse tanks, totes, portable containers leaking considerable amounts of a known substance
- A major, liquefied gas leak due to puncture, crack, or crease of a large tank where ignition sources are a real threat
- Leaking containers, tank trucks, or railroad tank cars with a hazardous material on board whose structural integrity is in question
- Train derailments involving railroad tank cars filled with hazmat with leaks that can be controlled by local hazmat teams
- A vehicle or train fire involving hazmat or hazardous wastes that pose a serious threat of a boiling liquid expanding vapor explosion (BLEVE)
- Incidents involving a fatality or serious injury attributed to the hazardous substance
- Evacuations of an apartment complex, city block, or large facility with many employees
- Chemical releases that pose a moderate threat to the environment that requires state agency involvement
- Suspicious package with an unknown material that, due to location, is considered a credible threat. If upon identification of the substance it is declared a weapon of mass destruction (WMD) agent, the incident should be upgraded to a Level III incident. An incident involving non-hazardous substances should be downgraded to a Level I incident.

## LEVEL III

This includes any incident beyond the capabilities of the hazmat team and local resources. Duration of the incident may be quite lengthy and may necessitate large-scale evacuations. A Level III incident will involve multiple agencies and jurisdictions, as well as resources from the private sector (including chemical manufacturers) and voluntary organizations.

Examples of Level III incidents include:

- Large releases from tank cars, tank trucks, stationary tanks, or multiple medium containers
- Incidents involving large-scale evacuations that may extend beyond jurisdictional boundaries
- Any spill, leak, or fire involving hazmat that has gone to greater alarms
- Any incident beyond local capabilities and resources (including the hazmat team) to safely identify, contain, and mitigate
- Train derailments involving railroad tank cars containing hazmat that require specialized resources to mitigate
- Major leaks of compressed or liquefied gas cargo tanks or railroad tank cars caused by puncture or major structural damage
- Suspicious packages that, due to location, identification of material as WMD agent, or verbal threat, require state and federal resources
- Large-scale or catastrophic releases of hazmats (e.g., radiation, biological agents) that would likely include a Stafford Act Emergency Support Function (ESF) #10 activation.

# Appendix F: Protective Action Checklist

---

The following checklist is intended as a reference only in determining whether evacuation and/or sheltering-in-place operations are appropriate during a hazardous materials (hazmat) emergency.

The information in this checklist is from the National Institute for Chemical Studies, *Protecting the Public in a Hazardous Material Emergency (Final Project Report)* (Charleston, West Virginia: University of Charleston, 1988, pp. 10-12). This information is used with the permission of the National Institute for Chemical Studies.

## INITIAL ASSESSMENT

Is this incident an actual or potential threat to public health and safety? If "Yes" or "Uncertain," continue to evaluate the incident using this checklist.

\_\_\_ Yes \_\_\_ No \_\_\_ Uncertain

## Required Information

The following is necessary to evaluate the appropriateness of evacuation and/or shelter-in-place actions:

Material(s) involved \_\_\_\_\_

Population threatened \_\_\_\_\_

Time factors involved \_\_\_\_\_

Current and forecast weather conditions \_\_\_\_\_

Ability to disseminate warnings and emergency public information \_\_\_ Yes \_\_\_ No

Capabilities of emergency response organizations to contain, stabilize, and mitigate the emergency  
\_\_\_\_\_

## Technical Assistance

Have technical experts (i.e., hazmat technicians/specialists, environmental health personnel, CHEMTREC, the manufacturer, facility representatives, etc.) been consulted and/or recommended actions?

\_\_\_ Yes \_\_\_ No

## FACTORS IMPORTANT TO THE DECISION

Evaluate factors related to the hazmat(s) involved including ~~characteristics~~ <sup>properties</sup>, quantity, condition, configuration, and location:

### **Physical characteristics:**

State: \_\_\_ Solid \_\_\_ Dust \_\_\_ Liquid \_\_\_ Gas

Density: \_\_\_ High \_\_\_ Low

Vapor pressure: \_\_\_ High \_\_\_ Low

Water soluble? \_\_\_ Yes \_\_\_ No

Explosive or flammable? \_\_\_ Yes \_\_\_ No

Characteristics unknown? \_\_\_\_ Yes \_\_\_\_ No

**Health characteristics:**

Toxicity: \_\_\_\_ High \_\_\_\_ Low \_\_\_\_ Irritant

Type of hazard: \_\_\_\_ Inhalation \_\_\_\_ Ingestion \_\_\_\_ Dermal

Hazard is: \_\_\_\_ Immediate (acute) \_\_\_\_ Long-term (chronic)

Hazardous residue? \_\_\_\_ Yes \_\_\_\_ No

Toxic combustion product? \_\_\_\_ Yes \_\_\_\_ No

Unknown hazard? \_\_\_\_ Yes \_\_\_\_ No

**Quantity:** \_\_\_\_

**Release factors:**

Contained, but offers potential for release. \_\_\_\_ Yes \_\_\_\_ No

Uncontained: \_\_\_\_ Controlled \_\_\_\_ Uncontrolled

Type of release: \_\_\_\_ Continuous \_\_\_\_ Cloud \_\_\_\_ Pool

\_\_\_\_ Vapor \_\_\_\_ Dust \_\_\_\_ Elevated \_\_\_\_ Ground-hugging

Vapor is: \_\_\_\_ Heated \_\_\_\_ Cool \_\_\_\_ Caused by fire \_\_\_\_

**Location:**

Accessible? \_\_\_\_ Yes \_\_\_\_ No

Distance to public: \_\_\_\_ feet/miles

Material relative to public: \_\_\_\_ Above \_\_\_\_ Below \_\_\_\_ Same level

Vapor enhancements or obstructions: \_\_\_\_

Nearby hazards? \_\_\_\_ Yes \_\_\_\_ No

## Population Considerations

**Population characteristics:**

Type: \_\_\_\_ Residential \_\_\_\_ Institutional \_\_\_\_ Commercial \_\_\_\_ Industrial \_\_\_\_ Transient

Density: \_\_\_\_ High \_\_\_\_ Low \_\_\_\_ Mixed

People are: \_\_\_\_ Indoors \_\_\_\_ Outdoors \_\_\_\_ Near structures

Population groups: \_\_\_\_ Families \_\_\_\_ Groups \_\_\_\_ Individuals

Different languages spoken? \_\_\_\_ Yes \_\_\_\_ No

## Time Considerations

**Time of incident:**

Day of week/time of day: \_\_\_\_ / \_\_\_\_

Season: \_\_\_\_ Holiday \_\_\_\_ Tourist

Rate of escalation or de-escalation of emergency: \_\_\_\_

Release: \_\_\_\_ Over \_\_\_\_ Occurring \_\_\_\_ Predicted

Release is unknown or unlikely? \_\_\_\_ Yes \_\_\_\_ No

Rate of release: \_\_\_\_ Rapid \_\_\_\_ Slow

Duration of release: minutes/hours

**Rate of movement of hazardous material:**

Rate is: \_\_\_\_ Known \_\_\_\_ Predicted \_\_\_\_ Uncertain

Movement of material is: \_\_\_\_ Enhanced \_\_\_\_ Obstructed

Time until contact with populated area: \_\_\_\_ minutes/hours

**Estimated time needed for protective action:**

Deploy emergency response personnel: \_\_\_\_ minutes

Provide warning and emergency public information: \_\_\_\_ minutes

## Evacuation Considerations

Public mobilization and travel time: \_\_\_\_ minutes/hours

Mobilization and travel time for special populations (handicapped, institutional, commercial, industrial, recreational): \_\_\_\_ minutes/hours

## In-Place Sheltering Considerations

Public response: \_\_\_\_ minutes/hours

Response time for special populations: \_\_\_\_ minutes/hours

Duration: \_\_\_\_ minutes/hours

Time required for environmental monitoring, termination, and building egress: \_\_\_\_ minutes/hours

## Meteorological Considerations

**Impact on hazardous material(s) movement:**

Wind direction: \_\_\_\_ (from N, E, etc.)

Wind speed: \_\_\_\_ mph

Wind gusty? \_\_\_\_ Yes \_\_\_\_ No

Rain? \_\_\_\_ Yes \_\_\_\_ No

Weather expected to change? \_\_\_\_ Yes \_\_\_\_ No

**Impact on emergency response capability:**

Roads: \_\_\_\_ Open \_\_\_\_ Blocked \_\_\_\_ Traffic delayed

Travel: \_\_\_\_ Safe \_\_\_\_ Dangerous

Difference between outdoor and indoor temperatures: \_\_\_\_

## Communication Considerations

**Communication with the public:**

Able to warn public, handicapped, institutions, transients, etc.? \_\_\_\_ Yes \_\_\_\_ No

Able to instruct public? \_\_\_\_\_ Yes \_\_\_\_ No

Able to update public and terminate response? \_\_\_\_\_ Yes \_\_\_\_ No

**Communication with emergency responders:**

Able to notify and deploy emergency responders? \_\_ Yes \_\_\_\_ No

Able to activate Emergency Alert System and/or contact media? \_\_\_\_\_ Yes \_\_\_\_ No

Total coverage of area? \_\_\_\_\_ Yes \_\_\_\_ No

Able to contact mutual aid? \_Yes \_\_\_\_ No

## Resource Considerations

Mobilize available or required specialized personnel and resources? \_\_\_\_\_ Yes \_\_\_\_ No

Able to mobilize existing or additional resources and personnel? \_\_ Yes \_\_\_\_ No

Able to obtain specialized resources or control equipment? \_\_\_\_\_ Yes \_\_\_\_ No

**Control the hazmat:**

Able to prevent, limit, contain, direct and/or neutralize the release? \_Yes \_\_\_\_ No

**Control an evacuation:**

Evacuation plan available? \_\_ Yes \_\_\_\_ No

Road capacity adequate? \_\_ Yes \_\_\_\_ No

Enough personnel and vehicles? \_\_ Yes \_\_\_\_ No

Able to move handicapped, institutionalized, and/or transient people? \_\_\_\_\_ Yes \_\_\_\_ No

Are reception and care facilities available for evacuees? \_\_ Yes \_\_\_\_ No

**Control in-place sheltering:**

Structures available? \_\_\_\_\_ Yes \_\_\_\_ No

Is public knowledgeable and willing to accept instructions? \_\_ Yes \_\_\_\_ No

Able to initiate and terminate? \_\_\_\_\_ Yes \_\_\_\_ No

Are institutions, commercial buildings, and industries prepared? \_\_\_\_\_ Yes \_\_\_\_ No

## PROTECTIVE ACTION SELECTION AND IMPLEMENTATION

Review the items marked on this checklist, noting the factors involved in this emergency (some factors are more important than others).

- Determine if evacuation, sheltering-in-place, or a combination of the two is appropriate.  
\_\_\_\_\_ Evacuation \_\_\_\_\_ Shelter-in-Place \_\_\_\_\_ Both
- Implement evacuation and/or in-place sheltering actions.
- When appropriate, terminate evacuation and/or in-place sheltering actions.

# Appendix G: Notification of Release Form

## KANSAS NOTIFICATION OF RELEASE FORM

### FORM A

#### Hazardous Materials Incidents / Accidents / Continuous Releases

REPORT INCIDENT IMMEDIATELY to the KANSAS DIVISION OF EMERGENCY MANAGEMENT (KDEM)

Telephone: (785) 291-3333

THIS COMPLETED FORM must be submitted on-line or faxed to KDEM (785) 646-2001, Technological Hazards Section, AS SOON AS PRACTICABLE (not to exceed 7 days) after the verbal notification. Form A(s) may be used as the written follow-up notification to KDEM ONLY IF an UPDATED Form A is submitted after the incident has concluded and includes additional information on the cause of the release, information on actual response actions taken, identification of any acute or chronic health risks and advice regarding medical attention necessary for citizens exposed, if appropriate. Additional information can be mailed to KDEM at: 2800 SW Topeka Blvd, Topeka, KS 66611.

- The following fields may have multiple entries: Commodity, Physical Form, Incident Mode, Truck/Trailer Number, Railcar Number, and Placard. If there is not enough room on this form to report these fields or "What Happened" or "Actions Taken to Remediate the Incident" please attach another page with the additional details.

KDEM CONFIRMATION NUMBER: \_\_\_\_\_

REPORTING	<b>WAS A REPORT MADE TO THE FOLLOWING AGENCIES:</b> LOCAL EMERGENCY PLANNING COMMITTEE..... <input type="checkbox"/> YES NATIONAL RESPONSE CENTER (800) 424-8802..... <input type="checkbox"/> YES CASE# _____ KANSAS DEPT. OF HEALTH & ENVIRONMENT (785) 291-3333..... <input type="checkbox"/> YES CASE# _____
	<b>SPILLER INFORMATION:</b> IS THIS AN UPDATE TO FORM A: <input type="checkbox"/> YES DOES THIS CONSTITUTE A CONTINUOUS RELEASE: <input type="checkbox"/> YES IF CONTINUOUS, CR-ERNS #: _____ PERSON INITIATING THE CALL: _____ CALLER ORGANIZATION: _____ CALLER PHONE: _____ CALLER EMAIL: _____ ARE YOU THE SPILLER: <input type="checkbox"/> YES <input type="checkbox"/> NO IF NO, SPILLER ORGANIZATION: _____ SPILLER ORGANIZATION ADDRESS: _____ CITY: _____ STATE: _____ COUNTY: _____ ZIP: _____ SPILLER PHONE: _____ SPILLER EMAIL: _____
	<b>INCIDENT INFORMATION:</b> DISCOVERY TIME: _____ DISCOVERY DATE: _____ NOTIFICATION TIME: _____ NOTIFICATION DATE: _____ INCIDENT LOCATION/ADDRESS: _____ INCIDENT CITY: _____ INCIDENT COUNTY: _____ MANUFACTURER/SHIPPER: _____ CAUSE OF RELEASE: <input type="checkbox"/> EXPLOSION <input type="checkbox"/> SPILL <input type="checkbox"/> OPERATOR ERROR <input type="checkbox"/> NATURAL PHENOMENA <input type="checkbox"/> FIRE <input type="checkbox"/> DUMPING <input type="checkbox"/> EQUIPMENT FAILURE <input type="checkbox"/> OTHER* *IF OTHER, DESCRIBE: _____ INCIDENT MODE: <input type="checkbox"/> AIRCRAFT <input type="checkbox"/> FIXED FACILITY <input type="checkbox"/> MOTOR CARRIER <input type="checkbox"/> MOTOR VEHICLE <input type="checkbox"/> PIPELINE <input type="checkbox"/> RAIL <input type="checkbox"/> OTHER (DESCRIBE): _____

REVISED 10/2020

Page 1 of 2

Figure G-26: Sample Kansas Notification of Release Form, Page 1

INCIDENT INFORMATION	DESCRIBE WHAT HAPPENED: _____ _____ _____ WIND DIRECTION FROM: _____ WIND SPEED: _____ MPH (0-5, 6-10, 11-15, etc) WEATHER TYPE: <input type="checkbox"/> CLEAR <input type="checkbox"/> SUNNY <input type="checkbox"/> PARTLY CLOUDY <input type="checkbox"/> CLOUDY <input type="checkbox"/> DRIZZLE <input type="checkbox"/> LIGHT RAIN <input type="checkbox"/> RAIN <input type="checkbox"/> FOG <input type="checkbox"/> SNOW <input type="checkbox"/> SLEET <input type="checkbox"/> OTHER: _____ RESIDENTS WITHIN ¼ MILE: <input type="checkbox"/> NO <input type="checkbox"/> YES, APPROXIMATE NUMBER: _____ PERSONAL INJURIES: <input type="checkbox"/> NO <input type="checkbox"/> YES, NUMBER: _____ FATALITIES: <input type="checkbox"/> NO <input type="checkbox"/> YES, NUMBER: _____ EMERGENCY CREWS ON SCENE: <input type="checkbox"/> FIRE <input type="checkbox"/> AMBULANCE <input type="checkbox"/> LAW ENFORCEMENT <input type="checkbox"/> EMERGENCY MGMT <input type="checkbox"/> KS FIRE MARSHALL REGIONAL RESPONSE TEAM <input type="checkbox"/> OTHER: _____ IS THE INCIDENT AREA SECURED: <input type="checkbox"/> YES <input type="checkbox"/> NO
	NAME OF CHEMICAL/COMMODITY: _____ NAME OF PLACARD (UN NUMBER): _____ CAS NUMBER: _____ CARRIER NAME: _____ TRUCK/TRAIN #: _____ TRAILER/RAILCAR #: _____ QUANTITY RELEASED: _____ QTY. IN WATER: _____ CONTAINER CAPACITY: _____ UNITS: _____ PHYSICAL FORM (CHECK ALL THAT APPLY): <input type="checkbox"/> LIQUID <input type="checkbox"/> SOLID <input type="checkbox"/> GAS MEDIUM AFFECTED (CHECK ALL THAT APPLY): <input type="checkbox"/> AIR <input type="checkbox"/> SOIL <input type="checkbox"/> WATER <input type="checkbox"/> GROUNDWATER <input type="checkbox"/> NONE <input type="checkbox"/> WITHIN FACILITY <input type="checkbox"/> OTHER: _____ IF RELEASED TO WATER: TYPE OF WATERWAY: _____ NAME: _____
	ACTIONS TAKEN TO REMEDIATE THE INCIDENT: _____ _____ DID EVACUATIONS OCCUR: <input type="checkbox"/> NO <input type="checkbox"/> YES, NUMBER EVACUATED: FACILITY: _____ PUBLIC: _____ DID SHELTER IN PLACE OCCUR: <input type="checkbox"/> NO <input type="checkbox"/> YES, NUMBER SHELTERED IN PLACE: _____ BOUNDARIES OF EVACUATION OR SHELTER IN PLACE AREA: _____ _____ OTHER PROTECTIVE ACTIONS RECOMMENDED: _____ _____
	KNOWN OR ANTICIPATED ACUTE HEALTH RISKS: <input type="checkbox"/> NO <input type="checkbox"/> YES _____ KNOWN OR ANTICIPATED CHRONIC HEALTH RISKS: <input type="checkbox"/> NO <input type="checkbox"/> YES _____ IDENTIFY MEDICAL ATTENTION NECESSARY FOR EXPOSED INDIVIDUALS: _____ _____

**Figure G-27: Sample Kansas Notification of Release Form, Page 2**

# MISSOURI NOTIFICATION OF RELEASE FORM

HAZARDOUS MATERIALS RELEASE FORM		
Locally Dial 911 NRC Dial 1-800-424-8802 Missouri Department of Natural Resources 1-573-634-2436		
Caller Name: _____		Call Date: _____
Affiliation: _____		Time: _____
Telephone: _____		
Ref #: _____ Yes / No		
Material Released: _____		EHS: _____ DOT# / CAS #: _____
Amount Released: _____		Gals/Lbs: _____
Date of Release: _____	Time: _____	Duration: _____ Hrs _____ Min
Release Medium: _____ Air _____ Water _____ Land _____ (include height and direction of plume) (-----describe terrain-----)		
Weather Conditions: _____ (Direction, MPH, Temperature, etc.)		
Location of Release: _____ (address – street, building #, City, County, etc.)		
Facility Name: _____		Address: _____
Facility Emergency Contact Name: _____		Address: _____
Incident Description: _____ (Color, odor, solid, liquid, gas)		
Nearby Populations: _____		
Other Hazardous Materials Nearby: _____		
Additional Notifications Made:		
Local Fire Department	Yes / No	Time: _____
Community Emergency Coordinator	Yes / No	Time: _____
MO DEPT OF NATURAL RESOURCES	Yes / No	Time: _____
Federal National Response Center	Yes / No	Time: _____
Number of Dead / Injured: _____		
Dead / Injured taken to: _____		
Action Taken: _____		
_____		
Form Completed by: _____ (Print Name and Title)		_____ (Signature)

Figure G-28: Missouri Notification of Release Form



## Reporting Spills in Missouri



This serves as a guide and does not cover all spill reporting requirements. Refer to the regulations or the resources and contacts listed on the back of this sheet for additional information. Always remember to call your local responders first.

**Table G-44: Reporting Chemical Spills in Missouri**

Spills to Report	Who Must Report	Who to Call	When to Report	Written Follow Up Required	Laws & Regulations
EPCRA extremely hazardous substance or CERCLA hazardous substance at or above its reportable quantity	Owner/operator	For any potentially impacted: <u>Locality</u> - LEPC/local responders <b>(typically) 911</b> <u>State</u> - SERC Information Coordinator <b>MO - MoDNR: (573) 634-2436</b>	Immediately	Within 30 calendar days for all non-transportation related releases. Send to any potentially impacted LEPC and SERC. Submit Missouri SERC follow-up reports to SEMA	EPCRA: 40 CFR 355 Subpart C
CERCLA or Clean Water Act hazardous substance at or above its reportable quantity	Person in charge of vessel or facility	<b>NRC: (800) 424-8802</b>	Immediately	No	CERCLA: 40 CFR 302.6(a) Clean Water Act: 40 CFR 117.21
<u>Any</u> release of hazardous substance resulting in a hazardous substance emergency*	Person having control of hazardous substance	<b>MoDNR: (573) 634-2436 or</b> <b>NRC: (800) 424-8802</b>	Earliest practical moment upon discovery	No	RSMO 260.500.6.b 260.505.4
<u>ANY</u> accident meeting 40 CFR 68.42 criteria, regardless of amount released	Risk Management Program facilities	No required calls	Within 6 months	Update 5-year accident history section of RMP	CAA 112(r)(7): 40 CFR 68.195

\* Hazardous substance emergencies include (RSMP 260.500.6.b):

- Any release of hazardous substances at or above its reportable quantity, per CERCLA 103 or EPCRA 304
- Any petroleum product mentioned in the oil spill reporting table
- Any release of a hazardous waste reportable pursuant to sections RSMO 260.350 to 260.430
- Any release of a hazardous substance requiring immediate notice pursuant to 49 CFR 171 (Department of Transportation regulations)

Revised June 2021

**Table G-45: Reporting Oil Spills in Missouri**

Spills to Report	Who Must Report	Who to Call	When to Report	Written Follow Up Required	Laws & Regulations
Any oil reaching or threatening to reach waters of the U.S.	Any person in charge of a vessel or facility	<b>NRC: (800) 424-8802 or EPA Region 7 Spill Line: (913) 281-0991</b>	Immediately	Only required for qualifying SPCC discharges; see SPCC in resources below for details	Clean Water Act: 40 CFR 110 40 CFR 112.4(a)
Any release of petroleum including crude oil or any fraction thereof, natural gas, natural gas liquids, liquefied natural gas, or synthetic gas usable for fuel (or mixtures of natural gas and such synthetic gas) more than 50 gallons for liquids or 300 cubic feet for gases	Person having control of hazardous substance	<b>MoDNR: (573) 634-2436 or NRC: (800) 424-8802</b>	Earliest practical moment upon discovery	Upon request from a State of Missouri agency	RSMO 260.500.6.b 260.505.4
	Person having control of intrastate pipeline containing natural gas/natural gas mixtures	<b>Public Service Commission: (573) 751-3456</b>			
	Person having control of interstate pipeline containing natural gas/natural gas mixtures	<b>MoDNR: (573) 634-2436 and NRC: (800) 424-8802</b>			

**Notes:**

**CERCLA** Comprehensive Environmental Response, Compensation and Liability Act

EPA - CERCLA/EPCRA reportable quantities are on EPA's "List of Lists": [www.epa.gov/epcra/consolidated-list-lists](http://www.epa.gov/epcra/consolidated-list-lists). For more information on reporting releases of hazardous substance/oil, see: [www.epa.gov/emergency-response/when-are-you-required-report-oil-spill-and-hazardous-substance-release](http://www.epa.gov/emergency-response/when-are-you-required-report-oil-spill-and-hazardous-substance-release)

For more information on the Continuous Release Rule, which provides a reduced reporting option for facilities that release hazardous substances in a manner that is continuous and stable in quantity, see: [https://www.epa.gov/sites/default/files/2015-11/documents/reporting\\_requirements\\_for\\_continuous\\_releases\\_of\\_hazardous\\_substances\\_part\\_1.pdf](https://www.epa.gov/sites/default/files/2015-11/documents/reporting_requirements_for_continuous_releases_of_hazardous_substances_part_1.pdf)

For more information on the Risk Management Program, see: [www.epa.gov/rmp](http://www.epa.gov/rmp)

**EPCRA** Emergency Planning and Community Right-to-Know Act: [www.epa.gov/epcra](http://www.epa.gov/epcra) For guidance on complying with EPCRA in the State of Missouri, visit:

[https://sema.dps.mo.gov/docs/programs/executive/MERC/EPCRA\\_How\\_To\\_Comply.pdf](https://sema.dps.mo.gov/docs/programs/executive/MERC/EPCRA_How_To_Comply.pdf)

**LEPC** Local Emergency Planning Committee. See [https://sema.dps.mo.gov/docs/programs/executive/MERC/LEPC\\_Manual/lepc-addresses.pdf](https://sema.dps.mo.gov/docs/programs/executive/MERC/LEPC_Manual/lepc-addresses.pdf)

**MDNR** Missouri Department of Natural Resources

**NRC** Natural Response Center: <https://nrc.uscg.mil/Default.aspx>

**RMP** Risk Management Plan. For more information on the Risk Management Program, see: [www.epa.gov/rmp](http://www.epa.gov/rmp)

**RSMO** Revised Statutes of Missouri: <https://revisor.mo.gov/main/OneChapterRng.aspx?tb1=260.500%20to%20260.550>

**SERC** State Emergency Response Commission

**SEMA** Missouri State Emergency Management Agency: <http://sema.dps.mo.gov>

Send spill follow-up reports to: Missouri State Emergency Management Agency; Attn: EPCRA Specialist, 2303 Militia Dr., Jefferson City, MO 65101

**SPCC** Spill Prevention, Control, and Countermeasures Follow-up reports are only required for SPCC facilities if there is a single discharge of 1,000 U.S. gallons, or two or more discharges each >42 U.S. gallons within 12 months. Send written report to the EPA Region 7 Administrator within 60 days of incident. For more information, see: [www.epa.gov/oil-spills](http://www.epa.gov/oil-spills)



## Reporting Spills in Kansas

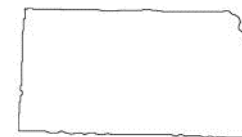

This serves as a guide and does not cover all spill reporting requirements. Refer to the regulations or the resources and contacts listed on the back of this sheet for additional information. **Always remember to call your local responders first.**

**Table G-46: Reporting Chemical Spills in Kansas**

Spills to Report	Who Must Report	Who to Call	When to Report	Written Follow Up Required	Laws & Regulations
EPCRA extremely hazardous substance or CERCLA hazardous substance at or above its reportable quantity	Owner / Operator	For any potentially impacted:  <u>Locality</u> - LEPC/local responders <b>(typically) 911</b>  <u>State</u> – SERC Information Coordinator  <b>KS – State Spill Line: (785) 291-3333</b>	Immediately	Send to any potentially impacted LEPC and SERC within 7 calendar days for non- transportation related releases, per Kansas law.  Follow-up reports to the State of Kansas can be submitted online via KDEM's Online Form A submission website at <a href="https://kansas.webeocasp.com">https://kansas.webeocasp.com</a> (login required)	EPCRA: 40 CFR 355 Subpart C  Kansas: K.A.R. 28-48 K.A.R. 28.65-3
CERCLA or Clean Water Act hazardous substance at or above its reportable quantity	Person in charge of vessel or facility	<b>NRC: (800) 424-8802</b>	Immediately	No	CERCLA: 40 CFR 302.6(a) Clean Water Act: 40 CFR 117.21
<u>ANY</u> number of substances, materials or wastes reaching soil or waters of Kansas	Owner/operator	<b>State Spill Line: (785) 291-3333</b>	Immediately	No	K.A.R. 28-48
<u>ANY</u> accident meeting 40 CFR 68.42 criteria regardless of amount released	Risk Management Program facilities	No required calls	Within 6 months	Update 5-year accident history section of Risk management Plan	CAA 112(r)(7): 40 CFR 68.195

Revised June 2021

**Table G-47: Reporting Oil Spills in Kansas**

Spills to Report	Who Must Report	Who to Call	When to Report	Written Follow Up Required	Laws & Regulations
Any oil reaching or threatening to reach waters of the U.S.	Any person in charge of a vessel or facility	<b>NRC: (800) 424-8802 or EPA Region 7 Spill Line: (913) 281-0991</b>	Immediately	Only required for qualifying SPCC discharges; see SPCC in resources below for details	Clean Water Act: 40 CFR 110 40 CFR 112.4(a)
ANY number of substances, materials or wastes reaching soil or waters of Kansas	Owner/operator (for facilities that are not oil exploration/production wells)	<b>State Spill Line: (785) 291-3333</b>	Immediately	No	K.A.R. 28-48
Any spill of saltwater, oil or refuse that has reached/threatens to reach surface or ground water	Operator of oil exploration or production well	<b>State Spill Line (785) 291-3333 or Call KCC District # 3 Office in Chanute: District #3: (620) 902-6450</b>	Immediately	No	K.A.R 82-3-603

**Notes:**

**CERCLA** Comprehensive Environmental Response, Compensation and Liability Act

EPA - CERCLA/EPCRA reportable quantities are on EPA's "List of Lists": [www.epa.gov/epcra/consolidated-list-lists](http://www.epa.gov/epcra/consolidated-list-lists). For more information on reporting releases of hazardous substance/oil, see: [www.epa.gov/emergency-response/when-are-you-required-report-oil-spill-and-hazardous-substance-release](http://www.epa.gov/emergency-response/when-are-you-required-report-oil-spill-and-hazardous-substance-release)

For more information on the Risk Management Program, see: [www.epa.gov/rmp](http://www.epa.gov/rmp)

**EPCRA** Emergency Planning and Community Right-to-Know Act: [www.epa.gov/epcra](http://www.epa.gov/epcra)

**K.A.R.** Kansas Administrative Regulations: [https://sos.ks.gov/publications/pubs\\_kar\\_Regs.aspx](https://sos.ks.gov/publications/pubs_kar_Regs.aspx)

**KBI** Kansas Bureau of Investigation: [www.kansas.gov/kbi](http://www.kansas.gov/kbi). Suspected methamphetamine lab reporting: (800) 572-7463

**KCC** Kansas Corporation Commission, Oil and Gas Production Related Spills: [www.kcc.ks.gov/conservation/cons\\_rr\\_091615.pdf](http://www.kcc.ks.gov/conservation/cons_rr_091615.pdf) For map of counties in each district office, visit: <https://www.kcc.ks.gov/records-information/maps>

**KDEM** Kansas Division of Emergency Management: <https://www.kansastag.gov/101/KDEM>. Designated information coordinator for the Kansas SERC.

**KDHE** Kansas Department of Health and the Environment For more information on reporting spills, visit: <https://www.kdhe.ks.gov/420/Spill-Reporting>

**KEPCRA** Kansas Emergency Planning and Community Right-to-Know Act: <https://www.kansastag.gov/246/Commission-on-Emergency-Planning-Respons>  
Statutes Annotated: [www.ksrevisor.org/ksa.html](http://www.ksrevisor.org/ksa.html)

Kansas

**LEPC** Local Emergency Planning Committee. Find your LEPC: <https://www.kansastag.gov/227/Local-Emergency-Planning-Committees>

**NRC** National Response Center: <https://nrc.uscg.mil/Default.aspx>

**SERC** State Emergency Response Commission. Kansas's SERC is referred to as the Commission on Emergency Planning & Response (CEPR):  
<https://www.kansastag.gov/246/Commission-on-Emergency-Planning-Respons>

**SPCC** Spill Prevention, Control, and Countermeasures Follow-up reports are only required for SPCC facilities if there is a single discharge of >1,000 U.S. gallons, or two or more discharges each >42 U.S. gallons within 12 months. Send written report to the EPA Region 7 Administrator within 60 days of incident. For more information, see: [www.epa.gov/oil-spills](http://www.epa.gov/oil-spills)

# Appendix H: Hazardous Materials Resources

It may be necessary for responding agencies to use specialized resources (e.g., equipment or personnel) to manage a hazmat (hazmat) incident. These resources may be maintained by regulated facilities and other responsible parties, provided through local emergency response agencies or local mutual aid agreements, procured, or contracted through private vendors, or made available through state/federal agencies or through the statewide mutual aid systems. Additional information is available in the Kansas City Metropolitan Area Regional Coordination Guide Resource Annex.

## EPCRA REGULATED FACILITIES

A survey of Tier II facilities using/storing extremely hazardous substances (EHS) in the region was conducted to assess their capabilities of providing resources such as technical staff, equipment, or disposable assets to emergency service agencies. Some larger chemical facilities within the Mid-America Regional Council’s (MARC) planning area indicated they could support off-site response operations with technical consulting services, spill response equipment, leak kits, etc., but would require some type of agreement outlining workers compensation, equipment insurance, and methods of reimbursement to cover costs.

Although no formal agreements or resource-sharing plans have been established with these facilities by public safety agencies, prior knowledge of these potential resources will lead to future development of these agreements outlining activation, deployment, cost, and availability of these resources in the community before they are needed. The following in-house response capabilities, equipment, and services were reported as available by the Tier II facilities within the MARC region should resource-sharing agreements be developed.

Table H-48: EPCRA Facility Hazardous Material Resources

Resource Category	Resource Type
Equipment	<ul style="list-style-type: none"><li>• Self-Contained Breathing Apparatus (SCBA)</li><li>• Chemical Protective Suits</li><li>• Unmanned Fire Monitors</li><li>• Foam Deployment Systems</li><li>• Leak Mitigation Kits (conventional and specialized)</li><li>• Firefighter Gear (bunker gear)</li><li>• Portable Gas Detectors</li><li>• Booms &amp; Pigs</li><li>• Chemical Storage (above and underground tanks)</li><li>• Chemical Transport Equipment</li><li>• Portable Generators</li><li>• Chemical Pumps and Hoses</li><li>• Foam Bank</li><li>• Decontamination Solutions</li><li>• Peatsorb and Bulk Floor Dry</li><li>• Firefighting Equipment</li><li>• Radios</li><li>• Computers</li><li>• WebEOC Software</li><li>• Pagers</li><li>• Plume Modeling Software</li><li>• Mass Notification Software</li></ul>

Resource Category	Resource Type
	<ul style="list-style-type: none"> <li>• Chemical Surveillance Detectors</li> <li>• Chemical Lab Testing Equipment</li> <li>• Cameo/Marplot Software</li> </ul>
Personnel	<ul style="list-style-type: none"> <li>• HAZWOPER</li> <li>• First Aid</li> <li>• Incident Commander</li> <li>• Hazardous Materials Awareness</li> <li>• Hazardous Materials Operations</li> <li>• Hazardous Materials Technician</li> <li>• Chemists</li> <li>• Confined Space Rescue</li> <li>• Chemical Engineers</li> <li>• Certified Health &amp; Safety Managers</li> <li>• Mechanical Engineers</li> <li>• Industrial Hygienists</li> <li>• Hazardous Materials Specialists</li> </ul>

## LOCAL EMERGENCY SERVICE AGENCIES

Within the MARC region, various local emergency service agencies/organizations (e.g., law enforcement, fire, emergency medical services) can provide specialized equipment and personnel to support hazmat response operations. The following table outlines the types of resources that may be available through these local emergency service agencies.

**Table H-49: Local Emergency Service Hazmat Resources**

Resource Location/Agency	Resource Type	Resource Capability
Kansas City Fire Department (Missouri)	Hazmat Entry Team	<ul style="list-style-type: none"> <li>■ FEMA Type-2</li> <li>■ (Equipped and trained to handle all unknown industrial chemical hazards in liquid, aerosol, powder, solids and vapor/gas forms.)</li> <li>■ Weapons of Mass Destruction (WMD)</li> </ul>
Lee's Summit Fire Department (Missouri)	Hazmat Entry Team	<ul style="list-style-type: none"> <li>■ FEMA Type-2</li> <li>■ WMD</li> </ul>
Tri-District Hazardous Materials Response Team (HMRT) - Central Jackson County, Fort Osage, Sni Valley Fire Protection District (Missouri)	Hazmat Entry Team	<ul style="list-style-type: none"> <li>■ FEMA Type-2</li> <li>■ WMD/CBRNE</li> <li>■ Metropolitan Medical Response System (MMRS) MCI-WMD Trailer</li> </ul>
Independence Fire Department (Missouri)	Hazmat Entry Team	<ul style="list-style-type: none"> <li>■ FEMA Type-2</li> <li>■ WMD</li> </ul>
Kansas City Fire Department (Kansas)	Hazmat Entry Team	<ul style="list-style-type: none"> <li>■ FEMA Type-2</li> <li>■ WMD</li> </ul>

Resource Location/Agency	Resource Type	Resource Capability
Leavenworth Fire Department (Kansas)	Hazmat Entry Team	<ul style="list-style-type: none"> <li>FEMA Type-2</li> <li>WMD</li> </ul>
Overland Park Fire Department (Kansas)	Hazmat Entry Team	<ul style="list-style-type: none"> <li>FEMA Type-2</li> <li>WMD</li> </ul>
Olathe Fire Department (Kansas)	Hazmat Entry Team	<ul style="list-style-type: none"> <li>FEMA Type-2</li> </ul>

Notes:

CBRNE Chemical, biological, radiological, nuclear, and explosive

MCI Mass-casualty incident

FEMA Federal Emergency Management Agency

WMD Weapons of mass destruction

Local emergency management agencies and hazmat teams in the region maintain information regarding the resources available in their individual jurisdictions. This information is included in local plans and in supporting documents (i.e., procedures, checklists, guidelines, operating manuals) maintained by first responders.

## Hazmat Teams

Eight hazmat response teams are available in the MARC region, including seven with enhanced weapons of mass destruction (WMD) response capabilities. Enhanced hazmat teams meet U.S. Department of Homeland Security Type 2 Hazmat Entry Team standards. Each team can perform field-testing, air sampling and collection of known or suspected WMD agents or other chemicals; to detect and monitor for radiation sources; capable of stopping the release of WMD agents and other hazardous substances; to decontaminate equipment, personnel and citizens; and personnel are trained to applicable standards associated with hazmat response activities.

Additionally, the Federal Bureau of Investigation (FBI) regional office(s) maintain a hazmat response team, as well as the Civil Support Teams (CST) from the Missouri National Guard (7<sup>th</sup> CST) and Kansas National Guard (73<sup>rd</sup> CST).

Hazmat teams can be requested through mutual aid. The process for accessing hazmat team resources is outlined in Emergency Support Function (ESF) #10 Oil and Hazardous Material Annex of the Kansas City Metropolitan Area Regional Coordination Guide.

## REGION VII RESOURCES

**Region VII Cybersecurity and Infrastructure Security Agency (CISA)** has improved the delivery of services to critical infrastructure owners and operators and state, local, tribal and territorial partners, and enhancing support to existing Infrastructure Security Division (ISD) field staff by relocating administrative, logistical, and regional operations capabilities to Region VII. The functions include efforts such as coordinating training and exercises for regional stakeholders; developing internal IP regional plans and participating in external planning with regional partners; providing advice and expertise to regional stakeholders on information protection, ISD data tools, sector specialties, resilience and recovery; and providing mission support during steady-state, special events, and incident response.

The CISA regional office staffs a cadre of specialized personnel, including [Infrastructure Security Division Protective Security Advisors](#), [Chemical Facility Anti-Terrorism Standards Chemical Security Inspectors](#), [Cybersecurity Division Cyber Security Advisors](#), [Emergency Communications Division Coordinators](#), and visiting Cybersecurity and Infrastructure Security Agency personnel. For Region VII office specific information, contact the Region VII CISA Office at: [CISARegion7@hq.dhs.gov](mailto:CISARegion7@hq.dhs.gov).

## OTHER PUBLIC RESOURCES

In addition to the hazmat teams, other regional resources include specialized equipment and teams for response to a variety of emergency incidents. Regional resources include communications equipment, command vehicles, heavy rescue teams, WMD mass-casualty incident medical trailers, and other vehicles. For more information on the all-hazard resources and capabilities available in the region, see the ESF #7 Logistics Management & Resource Management Annex of the Kansas City Metropolitan Area Regional Coordination Guide. A variety of state and federal resources and technical assistance may be available to local officials from agencies tasked with responsibilities in state and federal plans.

The following is a list of selected state and federal hazmat response special teams/resources that may be available through the United States Environmental Protection Agency (EPA) and EPA Federal On-Scene Coordinators (OSC):

- Agency for Toxic Substances and Disease Registry (ATSDR) Emergency Response Teams
- Department of Energy Nuclear Emergency Support Team
- United States Environmental Protection Agency
  - Environmental Response Team (ERT)
  - Region 7 Regional Response Team (RRT)
  - Office of Enforcement, Compliance, and Assurance, National Counter-terrorism Evidence Response Team (NCERT)
  - Radiological Emergency Response Team (RERT [EPA])
  - Diving Program
  - Emergency Communications and Outreach Team
  - Emergency Response Peer Support and Critical Incident Stress Management (Peer Support/CISM) Team
- Federal Bureau of Investigation (FBI)
  - Omaha, Nebraska Regional Office, Hazmat/WMD Expert
  - Kansas City, Kansas Regional Office
  - Laboratory Division, Hazardous Materials Response Unit (HMRU)
- National Oceanic and Atmospheric Administration Office of Response and Restoration (NOAA OR&R) Hazardous Materials Response Division
- Occupational Safety and Health Administration Health Response Team (OSHA HRT)
- Department of Defense
  - Joint Director of Military Support
  - United States Navy Supervisor of Salvage and Diving (SUPSALV)
  - United States Army Corps of Engineers Rapid Response Program (USACE RR)
  - U.S. Marine Corps Chemical Biological Incident Response Force (CBIRF)
- Department of Homeland Security
  - Federal Emergency Management Agency, Metropolitan Medical Response System (MMRS)
  - United States Coast Guard
    - National Pollution Funds Center (NPFC)
    - United States Coast Guard National Strike Force (NSF) – Atlantic Strike Team

- United States National Guard Civil Support Teams (USNG CST)
  - Missouri National Guard (7th CST)
  - Kansas National Guard (73rd CST)

## MUTUAL AID

Mutual aid is designed to ensure adequate resources; facilities and other support are provided to jurisdictions whenever their own resources prove inadequate to address rescue, relief, evacuation, rehabilitation and/or recovery associated with an emergency or disaster. Mutual aid agreements should be in place before an incident occurs. Several are in place within the region between response partners and neighboring jurisdictions.

### Missouri

The Missouri Mutual Aid System is authorized under Section 44.090.1 of the Revised Statutes of the State of Missouri (RSMo). This statute describes participation by local jurisdictions in a statewide mutual aid system. This statewide fire mutual aid system is called the Missouri Systems Concept of Operational Planning for Emergencies (MoSCOPE). MoSCOPE provides a basis for command and management for any type of response. The use of MoSCOPE provides common principals giving local responders reasonable expectations, whether requesting or lending assistance.

### Kansas

The Kansas Statutes and Authorities (KSA) authorize Kansas mutual aid assistance (including the provision of firefighting capabilities) 48-950. The Kansas mutual aid system allows all political subdivisions in the state to lend mutual aid assistance upon request. All political subdivisions in the state are automatically part of the Kansas mutual aid system unless they do not to participate or to later withdraw by formal adoption of an appropriate resolution by its governing body.

### National

The Emergency Management Assistance Compact (EMAC) is a national interstate mutual aid agreement that enables states to share resources during times of disaster. EMAC acts as a complement to the federal disaster response system, providing timely and cost-effective relief to states requesting assistance from assisting member states who understand the needs of jurisdictions that are struggling to preserve life, the economy, and the environment. EMAC can be used in lieu of federal assistance or in conjunction with federal assistance, thus providing a seamless flow of resources and services to an impacted state. EMAC further provides another venue for mitigating resource deficiencies by ensuring maximum use of all available resources within member states' inventories. EMAC is activated at the state level and resources requests are made through the state's emergency management agency.

## PRIVATE SECTOR

Within the MARC planning area, various private sector organizations can provide specialized equipment and personnel to support hazmat response and recovery operations. Table H-50 on the following page outlines the types of resources that may be available through private sector organizations.

**Table H-50: Private Sector Hazmat Resources**

Resource Location/Agency	Resource Type	Resource Capability
<b>CC EnviroKlean, Inc (Kansas City, KS)</b>	USCG-classified Oil Spill Removal Organization (OSRO)	Emergency response for oil spills, boom, diking/damming, vacuum trucks, frac tanks, heavy equipment, and tankers with personnel
<b>Environmental Works, Inc. (Kansas City, MO)</b>	USCG-classified OSRO	Emergency response for oil spills, boom, diking/damming, vacuum trucks, frac tanks, heavy equipment, and tankers with personnel
<b>ESI Contracting Corps. (Kansas City, MO)</b>	USCG-classified OSRO and Hazardous Materials Containment and Remediation	Emergency hazmat and oil spill response, confined space, air monitoring, soil remediation, heavy equipment and vacuum trucks, hazmat waste, and portable liquid storage
<b>Haz-Mat Response, Inc. (Olathe, KS)</b>	Hazardous Materials Containment and Remediation	Emergency hazmat spill response, confined space, air monitoring, soil remediation, heavy equipment and vacuum trucks, hazmat waste, and portable liquid storage

## CHEMTREC

CHEMTREC is a 24/7 emergency call center that provides immediate critical response information during emergency incidents involving chemicals, hazmat, and other dangerous goods. CHEMTREC administers the CHEMNET program, which is a network of for-hire contractors for CHEMTREC registrants who may need the services of an emergency response contractor at the scene of an incident involving their product. CHEMNET industry members also offer mutual-aid to other chemical companies through provision of emergency and technical information. The CHEMNET list is a resource for shippers, carriers, and others that require the services of a contractor for response to an incident involving hazmat. Upon request, CHEMTREC can link the shipper with the CHEMNET contractor closest to the incident site. CHEMTREC can also link medical personnel at the emergency room with medical specialists from the shipper. Additionally, several contract emergency response companies that may be available to provide assistance and resources (i.e., Haz-Mat Response Inc., Heritage, Veolia, Clean Harbors).

## Plan Bulldozer

“Plan Bulldozer” is a regional mutual aid agreement with heavy constructors/contractors in the metropolitan area. Plan Bulldozer describes the types of heavy equipment resources potentially available to local jurisdictions and provides 24-hour contact information for accessing these resources. Compilation and publication of the plan's Emergency Resource Catalog are performed by the Greater Kansas City Heavy Constructors Association (HCA) and the Kansas City Chapter of the Associated General Contractors of America. The plan is accessible at: <https://kcheavyconstruction.com/plan-bulldozer/> (login required).

The following steps are necessary to utilize “Plan Bulldozer”:

1. Establish an MOU between the local jurisdiction and the Association.
2. The requesting party (governmental agency) notifies the Association that a disaster has occurred and indicates that the jurisdiction does not have the specialized equipment necessary to alleviate the situation.
3. As soon as practicable, an Association Command Center is established to process requests for aid. In turn, the jurisdiction collects, evaluates, and prioritizes all requests and disseminates them in writing to the Association's Command Center from its EOC or any other location designated for collection and processing of requests.

4. Upon receipt of the information by the Association's Command Center, the requests for assistance are submitted to the participating contractors.
5. Depending upon the situation, communications are established between the responsible jurisdiction's Departments or Divisions and the participating contractor to exchange all pertinent information for fulfillment and coordination of specific projects.
6. This process continues until the crisis phase of a "disaster" has passed, as determined in writing by the jurisdiction.
7. After the crisis has passed, the Association no longer has to maintain the Communications Center, and all requests for construction and demolition work proceed through the normal "sample jurisdiction" contractual bidding procedures.
8. After the termination of the crisis and as soon as practicable, the participating contractors provide all information about costs incurred during response operations to the jurisdiction that submitted the requests for aid.

# Appendix I: Pre-Scripted Messaging

---

The following pre-scripted message templates are intended to assist public safety organizations in the region with timely dissemination of public information and warning regarding several types of hazmat incidents.

## UNIDENTIFIED HAZARDOUS MATERIALS INCIDENT

“This is (name of agency). An unidentified substance which may be hazardous has been (spilled/released) at (location). Please avoid the area, if possible, while crews are responding. The best alternate routes are (list routes). If you are already in the area, please be patient and follow the directions of emergency response personnel. The substance will be evaluated by specially trained personnel and further information will be released as soon as possible. Thank you for your cooperation.”

## LOW-RISK HAZARDOUS MATERIALS INCIDENT

“This is (name of agency). A small amount of (name of chemical or material), a hazardous material, has been (spilled/released) at (location). Streets are blocked, traffic is restricted, and authorities have asked residents in the immediate area to evacuate or shelter-in-place. Please avoid the area. The material is (slightly/highly) toxic to humans and can cause the following symptoms: (symptoms). If you think you may have come in contact with this material, you should (provide health instructions and hotline number, if available). For your safety, please avoid the area. Alternate routes are (routes) and traffic is being diverted. If you are now near the spill/release area, please follow the directions of emergency response personnel. Clean-up crews are on the scene. Thank you for your cooperation.”

## HIGH-RISK HAZARDOUS MATERIALS INCIDENT (EVACUATION MANDATORY)

“This is (name of agency). A (large/small) amount of (name of chemical or material), a highly hazardous substance, has been (spilled/released) at (location). Because of the potential health hazards, authorities are (requesting/requiring) all residents within (number of blocks/miles) of the area to evacuate. If you are within (evacuation zone boundaries), you and your family (should/must) leave (as soon as possible/now). Go immediately to the home of a friend or relative outside the evacuation area or to (indicate shelters). If you can drive a neighbor who has no transportation, please do so. If you need transportation, call (provide telephone number). Children attending the following schools: (list schools) will be evacuated to (location). Please do not drive to your child’s school. Pick your child up from school authorities at the evacuation center. Listen to this station for further instructions. The material is highly toxic to humans and can cause the following symptoms: (symptoms). If you are experiencing any of these symptoms, seek help at a hospital outside the evacuation area, or at the evacuation center at (location). To repeat, if you are in the area of (location/boundaries), you (should/must) leave for your own safety. Do not use your telephone unless you need emergency assistance. Thank you for your cooperation.”

## HAZARDOUS MATERIAL INCIDENT – SUMMARY STATEMENT FOR MEDIA:

“At approximately (time a.m./p.m.) today, a (spill/release) of potentially hazardous material was reported to this office. Emergency services personnel were immediately dispatched to cordon off the area and direct traffic. The material was later determined to be (name of chemical or material), a (hazardous/harmless) (chemical/material/gas) which, upon contact, may produce symptoms of (list symptoms). A precautionary evacuation of the (location) area surrounding the spill was

(requested/required). Approximately (number) of persons were evacuated. Clean-up crews from (agency/company) were dispatched to the scene, and normal traffic had resumed by (time), at which time residents could return to their homes. There were no injuries reported – OR – (number) persons, including (number) of emergency personnel, were treated at area hospitals for (injuries/symptoms) and (all/number) were later released. Those remaining in the hospital are in (condition, i.e., serious, critical, etc.) condition. Response agencies involved were (list agencies).”

# Appendix J: Hazmat Response Resource Guide

## REGIONAL HAZMAT ACTION PLAN

### Purpose

The purpose of this document is to provide first responding agencies and stakeholders with: (1) a comprehensive set of actions to support hazardous materials (hazmat) response operations in the Kansas City Region and (2) regional resources and expertise that may be available to support responding agencies during a hazmat incident. “Key Actions and Operations” listed in Table J-51 below are provided as general guidance and may not be applicable in every situation. Responding agencies should defer to local policies and procedures based upon needs to protect life, health, property, and the environment.

**Note:** Requests for hazmat response resources/personnel should be made to the appropriate state agency(ies). States will contact federal agencies listed as “Regional Resources” to address outstanding resource gaps, as warranted.

**Table J-51: Regional Hazmat Resources**

Key Actions and Operations	Regional Resources	Considerations
<b>Firefighting / Hazardous Materials (Hazmat)</b>		
<b>Regional Coordination Guides (RCG): Emergency Support Function (ESF)-4 and ESF-10</b>		
<b>Approaching the Scene</b>	Not Applicable (N/A)	Upwind, uphill, and upstream
<b>Arriving at the scene, establish command</b>	Fire Departments (Regional Hazardous Materials Emergency Preparedness Plan [RHMEPP]: Appendix A – Stakeholder Contact Information List)	First arriving unit established the Incident Command System (ICS)
<b>Recognition that Hazmat resources are needed</b>	Fire Departments (RHMEPP: Appendix A – Stakeholder Contact Information List)	Use of Emergency Response Guidebook (ERG), placards, etc.
<b>Initial chemical identification utilizing placards or other visible markings</b>	N/A	Emergency Response Guidebook (ERG)
<b>Identify Hazmat Priorities</b>	N/A	Life Safety, Incident Stabilization, Property, Environment
<b>Identify Hazmat Objectives: Analyze, Plan, Implement, Evaluate</b>	N/A	Incident Commander (IC) / Unified Command (UC)

Key Actions and Operations	Regional Resources	Considerations
<b>Site Characterization – Oil Spill</b> <ul style="list-style-type: none"> <li>Air - Monitoring &amp; Sampling</li> <li>Soil - Monitoring &amp; Sampling</li> <li>Surface Water - Monitoring &amp; Sampling</li> <li>Ground Water - Monitoring &amp; Sampling</li> </ul>	<ul style="list-style-type: none"> <li>United States Environmental Protection Agency (EPA)</li> <li>National Oceanic and Atmospheric Administration (NOAA)</li> </ul>	Placards, manifest, and bill of lading depending on the size of the incident consider federal assets to assist
<b>Site Characterization- Chemical- Commercial</b> <ul style="list-style-type: none"> <li>Air - Monitoring &amp; Sampling</li> <li>Soil - Monitoring &amp; Sampling</li> <li>Surface Water - Monitoring &amp; Sampling</li> <li>Ground Water - Monitoring &amp; Sampling</li> </ul>	<ul style="list-style-type: none"> <li>EPA and EPA ERT</li> <li>Agency for Toxic Substances and Disease Registry (ATSDR)</li> </ul>	Placards, manifest, and bill of lading depending on the size of the incident consider federal assets to assist
<b>Site Characterization – Chemical Warfare Agent</b> <ul style="list-style-type: none"> <li>Air - Monitoring &amp; Sampling</li> <li>Soil – Monitoring &amp; Sampling</li> <li>Surface Water - Monitoring &amp; Sampling</li> <li>Ground Water – Monitoring &amp; Sampling</li> </ul>	<ul style="list-style-type: none"> <li>EPA, EPA ERT, and EPA Chemical, Biological, Radiological, and Nuclear (CBRN) Consequence Management Advisory Team (CMAT)</li> <li>Federal Bureau of Investigation (FBI), Hazardous Materials Response Unit (HMRU)</li> <li>ATSDR</li> </ul>	Placards, manifest, and bill of lading depending on the size of the incident consider federal assets to assist
<b>Site Characterization – Biological Agent</b> <ul style="list-style-type: none"> <li>Air - Monitoring &amp; Sampling</li> <li>Soil – Monitoring &amp; Sampling</li> <li>Surface Water - Monitoring &amp; Sampling</li> <li>Ground Water – Monitoring &amp; Sampling</li> </ul>	<ul style="list-style-type: none"> <li>EPA, EPA ERT, and EPA Chemical, Biological, Radiological, and Nuclear (CBRN) Consequence Management Advisory Team (CMAT)</li> <li>Federal Bureau of Investigation (FBI), Hazardous Materials Response Unit (HMRU)</li> </ul>	Placards, manifest, and bill of lading depending on the size of the incident consider federal assets to assist
<b>Site Characterization – Radiological</b> <ul style="list-style-type: none"> <li>Air - Monitoring &amp; Sampling</li> <li>Soil – Monitoring &amp; Sampling</li> <li>Surface Water - Monitoring &amp; Sampling</li> <li>Ground Water – Monitoring &amp; Sampling</li> </ul>	<ul style="list-style-type: none"> <li>EPA Radiological Emergency Response Team (EPA RERT)</li> <li>Department of Energy Nuclear (DOE) Nuclear Emergency Support Team (NEST)</li> </ul>	Placards, manifest, bill of lading Depending on the size of the incident consider Federal assets to assist

Key Actions and Operations	Regional Resources	Considerations
Identify needs for branches/functions: Hazmat Operations, Safety Officer, Medical, Rehab., and Public Information Officer (PIO)	RHMEPP Appendix A – Stakeholder Contact Information List	
Identify the need for, and initiate as appropriate Hazmat Equipment Officer	RCG ESF-10	Identify equipment support required for hazmat teams
Initiate Offensive Measures, as appropriate	N/A	
Identify need for Hazmat Entry Team, if so also identify and initiate a backup team	RCG ESF-10  Note: Multiple enhanced hazmat teams exist in the region	
Initiate Containment and Control actions	N/A	Prevent incident from expanding
Initiate detection and monitoring, as appropriate	RCG ESF-10	Chemical-Biological-Radiological-Nuclear-Explosive (CBRNE) monitoring
Obtaining hazard and handling information	RHMEPP: Appendix A – Stakeholder Contact Information List	
Establish Decontamination (decon)	RCG ESF-10 (Mass Decon Trailer) RCG ESF-8 – Public Health and Medical	Establish decon line if PPE is required on scene
Identifying key expertise	RHMEPP: Appendix H Hazardous Materials Resources - Eight Regional HazMat Teams, including Kansas City Missouri Fire Department Chemist	Leverage industry subject matter experts (SME) and the Chemical Transportation Emergency Center (CHEMTREC)

Key Actions and Operations	Regional Resources	Considerations
Establish reentry criteria and process	N/A	Post incident operations, identify priorities for business reentry and then residential reentry.  Verify that business and residence live or work in the area prior to allowing access to a limited access area post incident.
Comply with OSHA regulations	N/A	
Cleanup and disposal	RCG ESF-10  RHMEPP: Appendix A – Stakeholder Contact Information List	When possible, work with Hazmat vendor for cleanup and disposal. See utilities below.
<b>Dispatch - Alert and Warning</b>		
Coordination of responding units	Public Safety Answering Points (PSAP) / Dispatch	
Establish a common working channel for on scene operations	PSAPs and Communication Unit Leaders	As appropriate and as requested by the Hazmat IC, establish a Command Channel, Hazmat Tactical Channel, etc.
Identify if the assignment of a tactical dispatcher is required	Public Safety Answering Points (PSAP)/Dispatch	Tactical dispatcher may be at the dispatch center or for large scale incidents can be forward deployed as part of a tactical dispatch team
Assist in establishment of a perimeter as requested by first arriving unit, Hazmat or the Incident Commander	Dispatch deploys resources to perimeter	
Assist in mass notification and alerting	Metropolitan Emergency Management Committee (MEMC) and Regional Association of Public Information Officers (RAPIO)	

Key Actions and Operations	Regional Resources	Considerations
Activate Emergency Alert System or Integrated Public Alert & Warning System (IPAWS) as requested	IPAWS	
Provide weather updates as available and appropriate	National Weather Service Forecast Office	
<b>Law Enforcement</b> <b>(RCG ESF-13 – Public Safety and Security)</b>		
Approaching the scene	N/A	Up wind, Up Hill, Up Stream
Arriving at the scene, establish Command, unified command or supporting role	N/A	Establish command until Fire or Hazmat arrive then transfer command
Recognition that Hazmat resources are needed	N/A	First arriving law enforcement (if arriving prior to fire department or Hazmat): use ERG, placards, etc.
Ensure that law enforcement operations are established outside of the hot zone	N/A	
Establish initial perimeter	N/A	For initial perimeter, bigger is always better
Support Hazmat Incident Commander with information and intelligence gathering if requested and as appropriate	N/A	Vehicle, building, subject background information and identification
Notify Fusion Center (Information Sharing) if suspected WMD/CBRNE incident is deliberate in nature or if there is a suspected act of terrorism	Kansas City Regional Fusion Center	
If a crime or act of terrorism is suspected request a crime scene unit to respond to document the scene.	RHMEPP: Appendix A – Stakeholder Contact Information List	Photograph not only the scene but also anyone that is watching the scene. Still and video photography can assist follow up investigative actions.

Key Actions and Operations	Regional Resources	Considerations
Door-to-Door evacuation notifications	N/A	Door to door notification to evacuate if requested by the Hazmat Incident Commander (IC)
Establish a staging area with security for relocated residents and business owners.	N/A	Consider posting law enforcement on site to ensure security of residents and business owners.
<b>Emergency Pre-Hospital Care (RCG ESF-8 – Public Health and Medical Services)</b>		
If a significant public health and/or medical response is anticipated, activate the Regional Hospital Command Center (HCC) Response Plan.	MARC HCC Response Plan: Concept of Operations and Activation	
Disseminate public information and health-related information	Local Public Health: RHMEPP: Appendix A – Stakeholder Contact Information List  RAPIO: RCG ESF-15	
If requested, provide an EMS representative to the on scene Unified Command or a representative to the EOC	EMS Agencies: ESF#8 – MARCER Mass Casualty Incident (MCI) Plan	EMS Supervisor with decision making authority
Initiate medical surveillance of Hazmat personnel utilizing a personal exposure record	N/A	Example format: <ol style="list-style-type: none"> <li>1. Basic Medical</li> <li>2. Chronological Exposure Record</li> <li>3. Exposure Narrative Record</li> <li>4. Chemical Exposure Record</li> <li>5. Incident Notes</li> <li>6. Incident Reference Schematic</li> <li>7. Chemical Exposure Summary</li> </ol>

Key Actions and Operations	Regional Resources	Considerations
Poison Control Center notification and coordination, as appropriate		Poison Control Center: 1-800-222-1222
Be aware of potential Biohazards and wear appropriate PPE	N/A	EMS, Hospitals & Poison Control Coordination  Consideration should be given to confined space of a rescue unit or ambulance
Be aware of potential radiological hazards and utilize appropriate measures to protect staff (time- distance and shielding)	Radiological Emergency Assistance Center / Training Site	DOE Radiological Emergency Assistance Center / Training Site
Be aware of potential clandestine drug labs- patient contamination and or staff contamination	Poison Control	Fentanyl is a key example
Mass casualty incident, or MCI, results in patients that overwhelms the responding agency's resources	RCG ESF#8 – MARCER MCI Plan  RCG ESF-8 - MCI Trailer	
Fatality Management	RCG ESF-8 - Mobile Morgue Equipment with 53-foot Refrigerated Trailer	Coordinate mortuary affairs with law enforcement for investigations
<b>Hospitals</b> <b>(RCG ESF-8 – Public Health and Medical Services)</b>		
Initiate information gathering from EMS units in route to the hospital with patients	EMResource (software)  ESF#8 – MARCER MCI Plan  Community Plan for Ambulance Diversion for the Greater Kansas City Metropolitan Area  Kansas City Regional Patient Movement Plan	Example information:  1. Type of Incident 2. Type of decon already performed 3. Estimated time of arrival 4. Type of Chemical 5. Location within the community 6. Wind direction and speed 7. Number of patients 8. Signs and Symptoms 9. Quantity of chemical 10. Who is on scene

Key Actions and Operations	Regional Resources	Considerations
Identify the arrival of contaminated patients	<b>Area Hospitals:</b> ESF#8 – MARCER MCI Plan  RCG ESF-#8 – Public Health and Medical (Gap: need to identify regional hospitals decon capabilities)  Chemical Event Shipping Supply Location Program - Kansas	
Determine if triage support is required on scene	N/A	
Ensure patients are decontaminated prior to entry into the emergency department/room. Exterior triage may be required, as appropriate	Local hospital plans, policies and procedures  EMS decon protocols  RCG, ESF-#8 – Public Health and Medical	In most cases, the decon solution of choice is water and a mild detergent (a pure type of soap is typically suggested to lessen the possibility of a reaction occurring with some chemical contaminants).
Poison Control Center notification and coordination, as appropriate	N/A	Poison Control Center: 1-800-222-1222
Be aware of potential Biohazards and wear appropriate PPE	N/A	
Be aware of potential radiological hazards and utilize appropriate measures (time-distance and shielding)	N/A	
Be aware of potential clandestine drug labs- patient contamination	N/A	Fentanyl is a key example
<b>Emergency Management</b> <b>(RCG ESF-5 – Information and Planning)</b>		
Support on scene Incident Command Operations	RCG - Key Regional Emergency Management Contacts and MEMC	If the incident size/level warrants it, support on-scene operations

Key Actions and Operations	Regional Resources	Considerations
If incident is large enough, consider activating the EOC to an appropriate activation level to support on scene operations	RCG Key Regional Emergency Management Contacts  RCG Base Plan Regional Coordination Levels: implement regional situational awareness and coordination based on established Regional Coordination Level	A partial activation may be appropriate to support long term planning, coordination, etc.
Supply Situational Awareness support to On Scene Incident Commander	RCG Key Regional Emergency Management Contacts  Regional Incident Support Teams (IST)	Provide monitoring of Open-Source Intelligence feeds (social media, news media, etc.) to support the on-scene Incident Commander
Facilitate a Common Operational Picture if appropriate	RCG Key Regional Emergency Management Contacts  RCG Base Plan Regional Coordination Levels: Implement regional situational awareness and coordination based on established Regional Coordination Level	
Initiate the ICS Information and Intelligence Section to support the On Scene Incident Commander	RCG Key Regional Emergency Management Contacts	Inclusive of current and future weather data, coordination with CHEMTREC, coordination with Hazmat vendors, notification, as required to OSHA, EPA, law enforcement (FBI, ATF, etc.)
<b>Mass Care, Emergency Assistance, Temporary Housing and Human Services (RCG ESF-6 – Mass Care, Emergency Assistance, Temporary Housing and Human Services)</b>		
Activate Family Assistance Center (FAC)	Human Services Appendices, Terrorism Annex, ESF-6 Annex	Establish FAC, as appropriate

Key Actions and Operations	Regional Resources	Considerations
Identify if on scene support is required or appropriate		Supporting relocation facilities
Provide clothing for evacuees on an emergent basis	American Red Cross, Greater Kansas City Chapter The Salvation Army KC Regional Community Organizations Active in Disaster (COAD) MARC Regional ESF-6: Donations Management Plan	
Provide Mental Health Services for evacuees and first responders as appropriate	MARC Regional ESF-6: Regional Mental Health Response System Plan	
Sheltering: Short- and Long-Term	American Red Cross, Greater Kansas City Chapter RCG ESF-6 – Regional Shelter Directory	
Provide Food and Water	The Salvation Army American Red Cross, Greater Kansas City Chapter KC Regional COAD Taking to the Streets Harvesters	
Care for those with Functional and Access Needs	ESF-6: Community Disaster Resiliency Network KC Regional COAD	
<b>Public Information Officer/Joint Information System (JIS)/Joint Information Center (JIC) (RCG ESF-15 – Emergency Public Information)</b>		
Disseminate public information and health-related information	<b>Local Public Health:</b> RHMEPP: Appendix A – Stakeholder Contact Information List  <b>RAPIO:</b> RCG ESF-15	

Key Actions and Operations	Regional Resources	Considerations
Inform public of areas that are closed to the public	<b>RAPIO:</b> RCG ESF-15	Support on scene IC, if PIO is established PIO can take the lead for public information dissemination
Identify if the on-scene Commander requires a PIO or activation of the Joint Information System and a Joint Information Center	MARC Regional ESF-15: Emergency Public Information	Dependent of the size and complexity of the incident
Support on scene Incident Commander needs for dissemination public information	<b>RAPIO:</b> RCG ESF-15	
Inform the public of evacuation areas/zones, routes, and relocation facilities	<b>RAPIO:</b> RCG ESF-15	Coordinate with media partners to provide timely, accurate, and actionable information to the public.
Inform public of re-entry procedures	<b>RAPIO:</b> RCG ESF-15	Support on scene IC, if PIO is established PIO can take the lead for public information dissemination
<b>Public Works &amp; Utilities</b> <b>(RCG ESF-3 – Public Works and Engineering)</b>		
Restoring public utilities		Assist in restoration of utilities after IC has declared the scene is safe and approved restoration of utilizes.
Determine if a representative is appropriate to support the on-scene Incident Commander		Depending on the size, scope, and complexity PW may have a spot within Unified Command or within the Operations Section.
Clearing Debris		Support clearing debris but only after site is declared safe. This is typically contracted out to a Hazmat Vendor

Aviation Unit Assets to Support Local Operations		
Key Actions and Operations	Regional Resources	Considerations
Provide on-scene, aerial situational awareness		
If the incident is large enough or warrants it request the FAA to issue a Temporary Flight Restriction notice for the area.	Federal Aviation Administration (FAA)	Contact local FAA control tower to request TFR

Note: See Table A-38 for agency contact information.

# Appendix K: Acronyms List

Acronym	Term
AADTT	Average annual daily truck traffic
AAR	Association of American Railroads
ARES	Amateur Radio Emergency Service
ATSDR	Agency for Toxic Substances and Disease Registry
BLEVE	Boiling liquid expanding vapor explosion
BTS	Bureau of Transportation Statistics
BNSF	Burlington Northern / Santa Fe Railway
CAA	Clean Air Act
CBIRF	Chemical Biological Incident Response Force
CBRNE	Chemical, biological, radiological, nuclear, or explosive
CDC	Centers for Disease Control and Prevention
CEPR	Kansas Commission on Emergency Planning and Response
CERCLA	Comprehensive Environmental Response, Compensation, and Liability Act
CFR	<i>Code of Federal Regulations</i>
CISA	Cybersecurity and Infrastructure Security Agency
CPG	Comprehensive Preparedness Guide
CPKC	Canadian Pacific Kansas City Limited Railway
CSR	<i>Code of State Regulations</i>
CST	Civil Support Team
DBA	Doing business as
decon	Decontamination
EAS	Emergency Alert Systems
EHS	Extremely hazardous substance
EMAC	Emergency Management Assistance Compact
EMS	Emergency Medical Services
EOC	Emergency operations center
EPA	U.S. Environmental Protection Agency
EPCRA	Emergency Planning and Community Right-to-Know Act of 1986
ERG	Emergency Response Guide
ERT	Environmental Response Team
ESF	Emergency Support Function
FAA	Federal Aviation Administration
FAR	Federal Aviation Administration Regulation
FBI	Federal Bureau of Investigation

Acronym	Term
<b>FEMA</b>	Federal Emergency Management Agency
<b>FR</b>	<i>Federal Register</i>
<b>FRS</b>	Facility Registry System
<b>GHS</b>	Globally Harmonized System of Classification and Labelling of Chemicals
<b>GIS</b>	Geographic Information System
<b>Hazmat</b>	Hazardous material
<b>HAZWOPER</b>	Hazardous Waste Operations and Emergency Response
<b>HCC</b>	Hospital Command Center
<b>HERG</b>	Healthcare Emergency Response Guide
<b>HHS</b>	U.S. Department of Health and Human Services
<b>HICS</b>	Hospital Incident Command System
<b>HEPA</b>	Hazmat Emergency Preparedness Alliance
<b>HIFLD</b>	Homeland Infrastructure Foundation-level Data
<b>HMRT</b>	Hazardous Materials Response Team
<b>HMRU</b>	Hazardous Materials Response Unit
<b>HMTUSA</b>	Hazardous Materials Transportation Uniform Safety Act
<b>HRT</b>	Health Response Team
<b>HSPD</b>	Homeland Security Presidential Directive
<b>I</b>	Interstate (highway)
<b>IBC</b>	Intermediate bulk container
<b>ICP</b>	Incident command post
<b>ICS</b>	Incident Command System
<b>IDLH</b>	Immediately dangerous to life and health
<b>IM</b>	Intermodal tank container
<b>IP</b>	Internet protocol
<b>IPAWS</b>	Integrated Public Alert and Warning System
<b>ISD</b>	Infrastructure Security Division
<b>JIC</b>	Joint Information Center
<b>Jo Co</b>	Johnson County
<b>KAR</b>	<i>Kansas Administrative Regulations</i>
<b>KBI</b>	Kansas Bureau of Investigation
<b>KCC</b>	Kansas Corporation Commission
<b>KCMMRS</b>	Kansas City Metropolitan Medical Response System
<b>KCMO</b>	City of Kansas City, Missouri
<b>KCT</b>	Kansas City Terminal Railway
<b>KDEM</b>	Kansas Division of Emergency Management
<b>KDHE</b>	Kansas Department of Health and Environment

Acronym	Term
<b>KDOT</b>	Kansas Department of Transportation
<b>KEPCRA</b>	Kansas Emergency Planning and Community Right-to-Know Act
<b>KS</b>	Kansas
<b>KSA</b>	<i>Kansas Statutes Annotated</i>
<b>lb</b>	Pounds
<b>LEL</b>	Lower Explosion Limit
<b>LEOP</b>	Local Emergency Operations Plan
<b>LEPC</b>	Local Emergency Planning Committee
<b>LEPD</b>	Local Emergency Planning District
<b>LLC</b>	Limited Liability Corporation
<b>LPG</b>	Liquified petroleum gas
<b>M&amp;NA</b>	Missouri & Northern Arkansas Railroad
<b>MARC</b>	Mid-America Regional Council
<b>MARCER</b>	Mid-America Regional Council Emergency Rescue
<b>MCI</b>	Kansas City International Airport or Mass Casualty Incident
<b>MoDNR</b>	Missouri Department of Natural Resources
<b>MEMC</b>	Metropolitan Emergency Management Committee
<b>MERC</b>	Missouri Emergency Response Commission
<b>MMRS</b>	Metropolitan Medical Response System
<b>MO</b>	Missouri
<b>MODOT</b>	Missouri Department of Transportation
<b>MoSCOPE</b>	Missouri Systems Concept of Operational Planning for Emergencies
<b>MOU</b>	Memorandum of Understanding
<b>NARR</b>	Non-accident railroad release
<b>NCERT</b>	National Counter-terrorism Evidence Response Team
<b>NCP</b>	National Oil and Hazardous Substances Pollution Contingency Plan
<b>N.E.C.</b>	Not elsewhere classified
<b>NFPA</b>	National Fire Protection Association
<b>NG</b>	Natural gas
<b>NGL</b>	Natural gas liquid
<b>NIMS</b>	National Incident Management System
<b>NOAA</b>	National Oceanic and Atmospheric Administration
<b>NPFC</b>	National Pollution Funds Center
<b>NRC</b>	National Response Center
<b>NRF</b>	National Response Framework
<b>NRP</b>	National Response Plan
<b>NS</b>	Norfolk Southern Railway
<b>NSF</b>	National Strike Force
<b>NTAD</b>	National Transportation Atlas Database

Acronym	Term
<b>OR&amp;R</b>	Office of Response and Restoration
<b>OSC</b>	On-Scene Coordinator
<b>OSHA</b>	Occupational Safety and Health Administration
<b>OTR</b>	Over-the-road
<b>PDD</b>	Presidential Defense Directive
<b>PHMSA</b>	Pipeline and Hazardous Materials Safety Administration
<b>PPD</b>	Presidential Policy Directive
<b>PPE</b>	Personal protective equipment
<b>PRD</b>	Product
<b>PSAP</b>	Public safety answering point
<b>psig</b>	Pounds per square inch gauge
<b>RAPIO</b>	Regional Association of Public Information Officers
<b>RCG</b>	Regional Coordination Guide
<b>RCRA</b>	Resource Conservation and Recovery Act
<b>RERT</b>	Radiological Emergency Response Team
<b>RHCS</b>	Regional Health Care Coordination System
<b>RHMEPP</b>	Regional Hazardous Materials Emergency Preparedness Plan
<b>RHSCC</b>	Regional Homeland Security Coordinating Committee
<b>RMP</b>	Risk management plan
<b>ROW</b>	Right-of-way
<b>RQ</b>	Reportable quantity
<b>RR</b>	Rapid Response Program
<b>RRT</b>	Regional Response Team
<b>RSMO</b>	<i>Revised Statutes of Missouri</i>
<b>SARA</b>	Superfund Amendment Reauthorization Act
<b>SCBA</b>	Self-Contained Breathing Apparatus
<b>SDS</b>	Safety Data Sheet
<b>SEMA</b>	State Emergency Management Agency
<b>SERC</b>	State Emergency Response Commission
<b>SOG</b>	Standard operating guide
<b>SPCC</b>	Spill Prevention, Control, and Countermeasures
<b>SUPSALV</b>	Supervisor of Salvage and Diving
<b>TIH</b>	Toxic inhalation hazard
<b>TPQ</b>	Threshold planning quantity
<b>TRI</b>	Toxics Release Inventory
<b>UN/NA ID</b>	United Nations / North America Identification

Acronym	Term
UP	Union Pacific Railroad
USACE	U.S. Army Corps of Engineers
USC	<i>United States Code</i>
USDOT	U.S. Department of Transportation
WMD	Weapon of mass destruction